

ALLEGATO 3

Planimetrie catastali



LOTTO 1

Corpo A



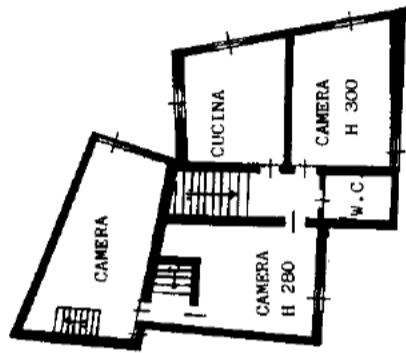
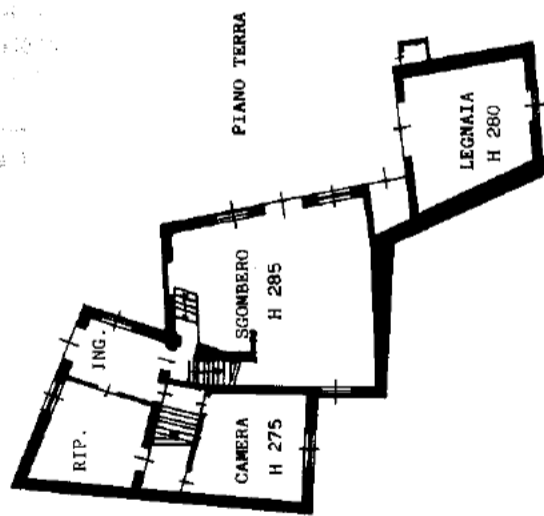

 MINISTERO DELLE FINANZE
 DIPARTIMENTO DEL TERRITORIO
CATASTO EDILIZIO URBANO (RD 13-4-1938, n. 662)
 Pianimetria di u.i.u. in Comune di CAREZZANO, via FAZZO, PERLETO, VIA VITTORIO EMANUELE

MCO AN (CA) V
 1:400
 300

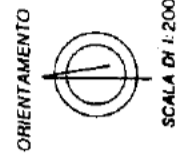
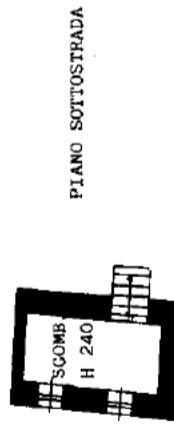
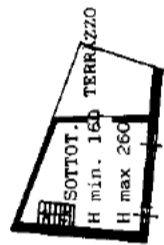
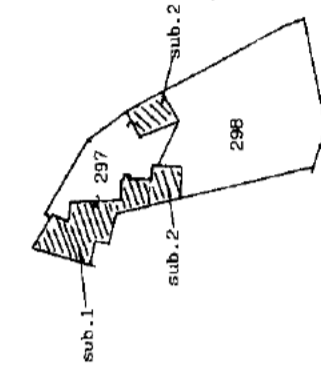

STRALCIO PLANIMETRICO
SCALA 1:1.000



LOTTO 1

Corpo B



MODULARIO
s.r.l. n. 487



MINISTERO DELLE FINANZE
DIPARTIMENTO DEL TERRITORIO
CATASTO EDILIZIO URBANO (RDL 13-4-1939, n. 652)

MOD. BN (CEU)

LIRE
200

Planimetria di u.i.u. in Comune di CAREZZANO via FRAZ. PERLETO VIA VITTORIO EMANUELE

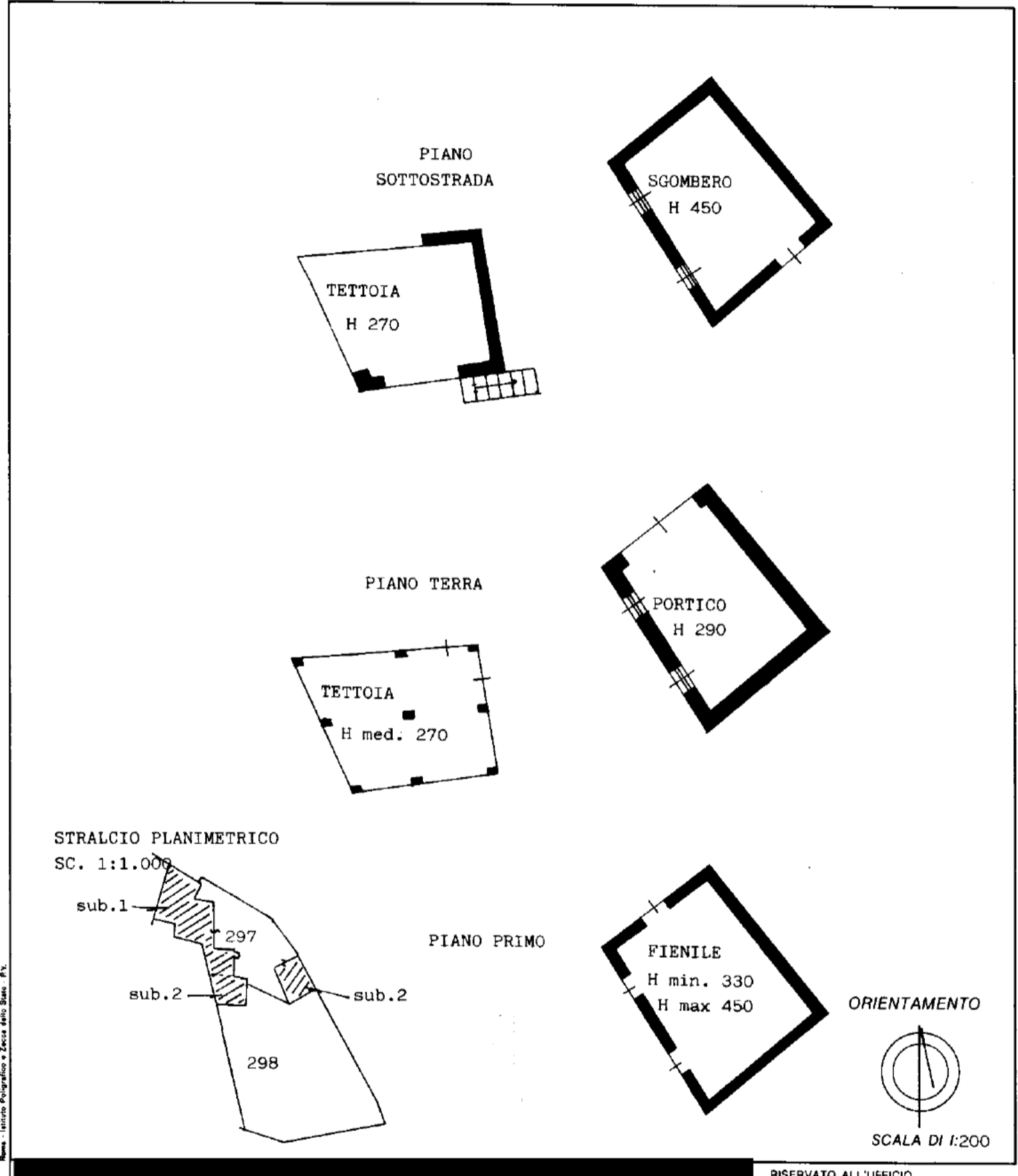

Nome - Istituto Poligrafico e Zecca dello Stato - P.V.

10 metri

Catasto dei Fabbricati - Situazione al 20/04/2022 - Comune di CAREZZANO(B769) - < Foglio 10 - Particella 297 - Subalterno 2 >
VIA VITTORIO EMANUELE 10 - 36010 CAREZZANO (VI) - P. IVA 01502020202 - P. IVA 01502020202