

Corso Romualdo Marengo

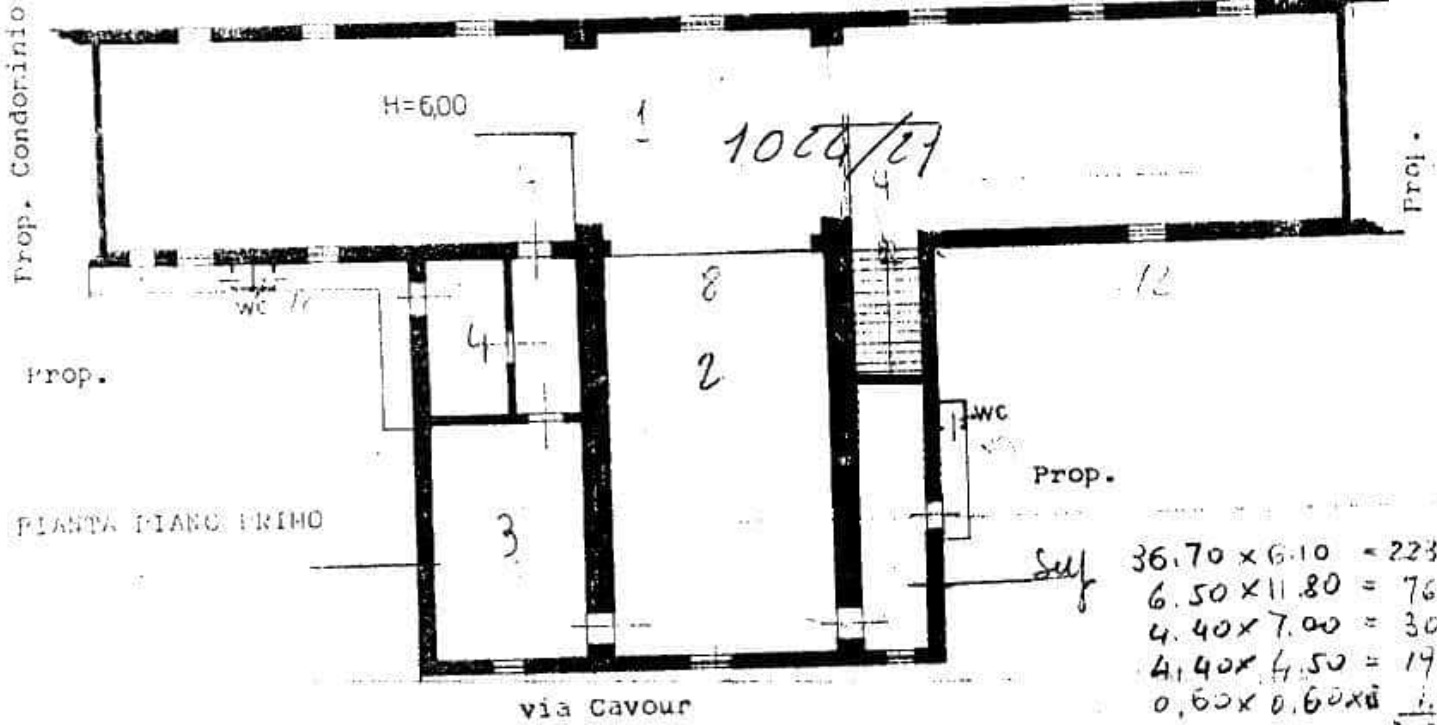

PIANTA PIANO PRIMO

via Cavour

$36.70 \times 6.10 = 223.87$
 $6.50 \times 11.80 = 76.70$
 $4.40 \times 7.00 = 30.80$
 $4.40 \times 4.50 = 19.80$
 $0.60 \times 0.60 \times 8 = 1.28$
352.25

Area... 10.57
 Area... 3% 362.82

358

9/2 2^e 2504

Stessa ditta intestata

PIANTA PIANO TERZO

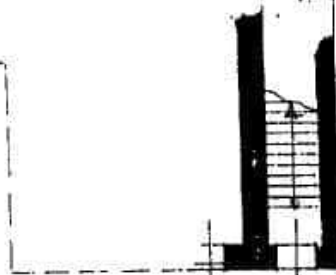

via Cavour

Prop.



ORIENTAMENTO

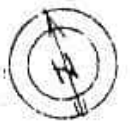

SCALA DI 1.1 : 20