

TRIBUNALE DI VERCELLI
ESECUZIONE IMMOBILIARE N° 170/2023 R.G.E.

ALLEGATI ALLA RELAZIONE DEL C.T.U. ESPERTO STIMATORE

Allegato 2

Documentazione fotografica



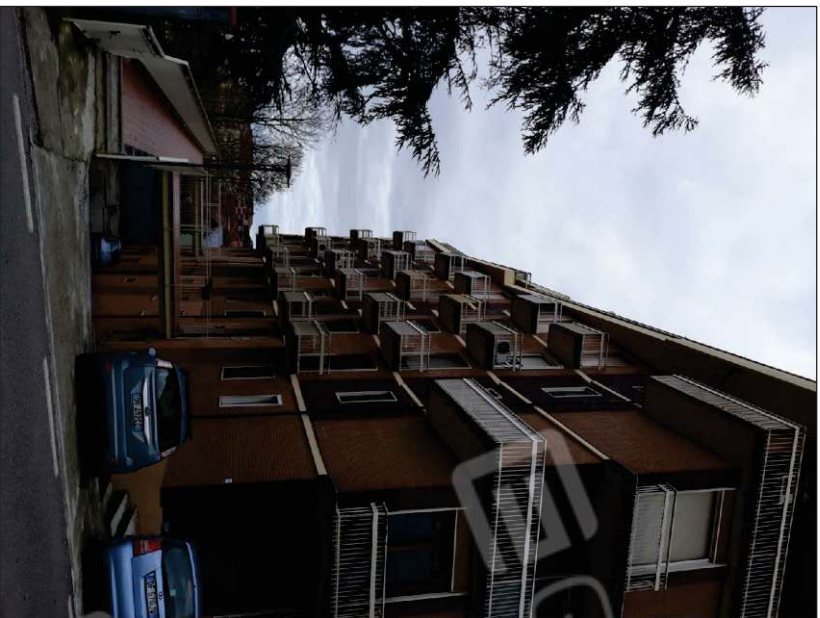

Vista del Condominio da Salita Sant'Anna

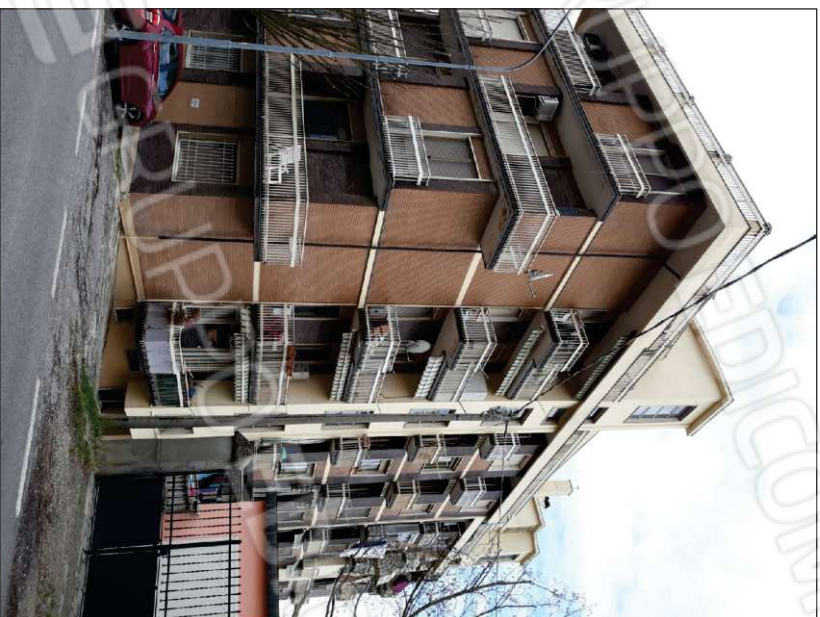

Vista laterale del Condominio



Particolare facciata Sud alloggio

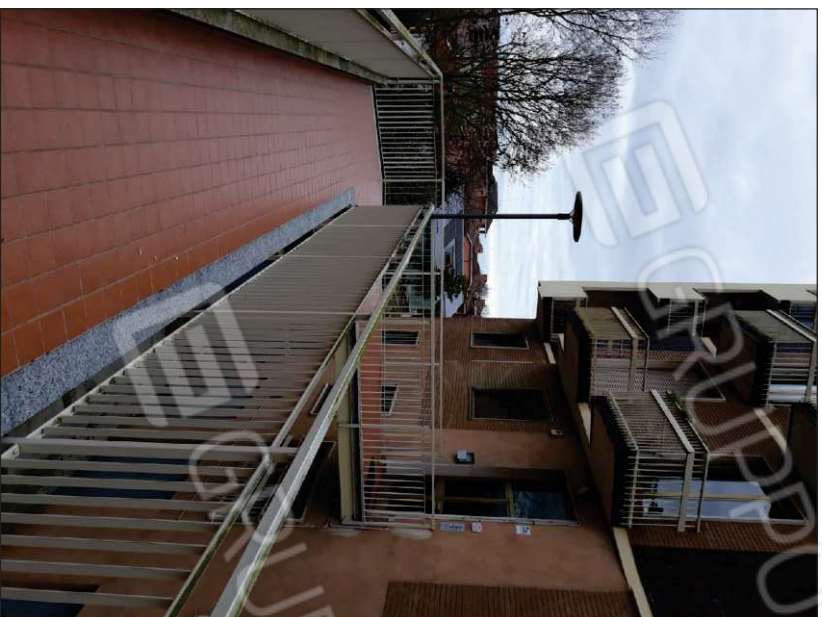

Passerella ingresso al Condominio



Ingresso esterno



Particolare facciata Nord alloggio



Atrio ingresso condominiale



Ingresso all'alloggio su vano scala

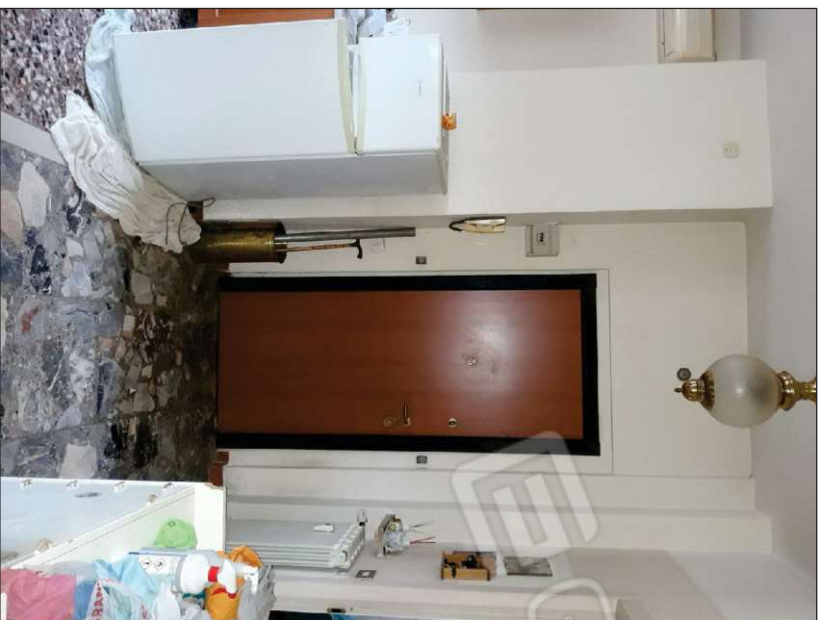

Ingresso

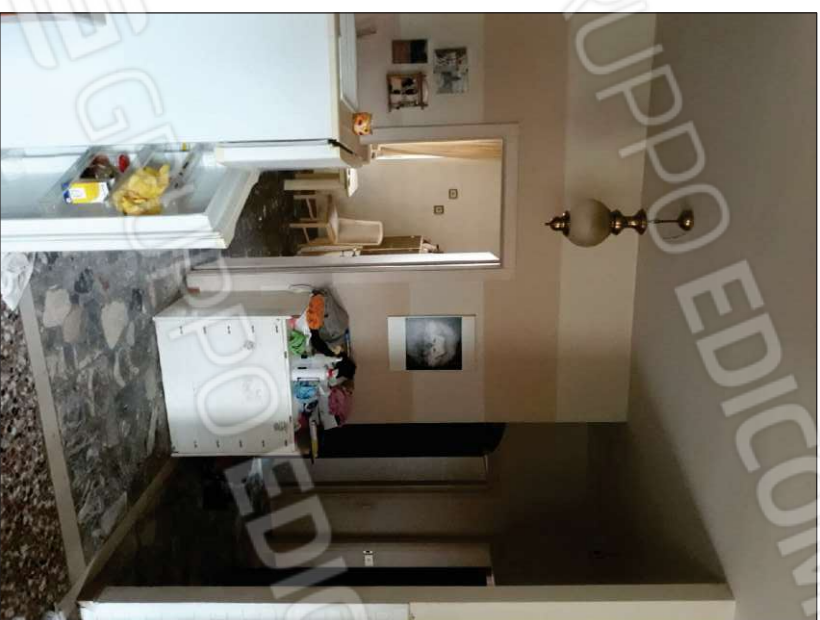

Disimpegno centrale



Cucina-Pranzo

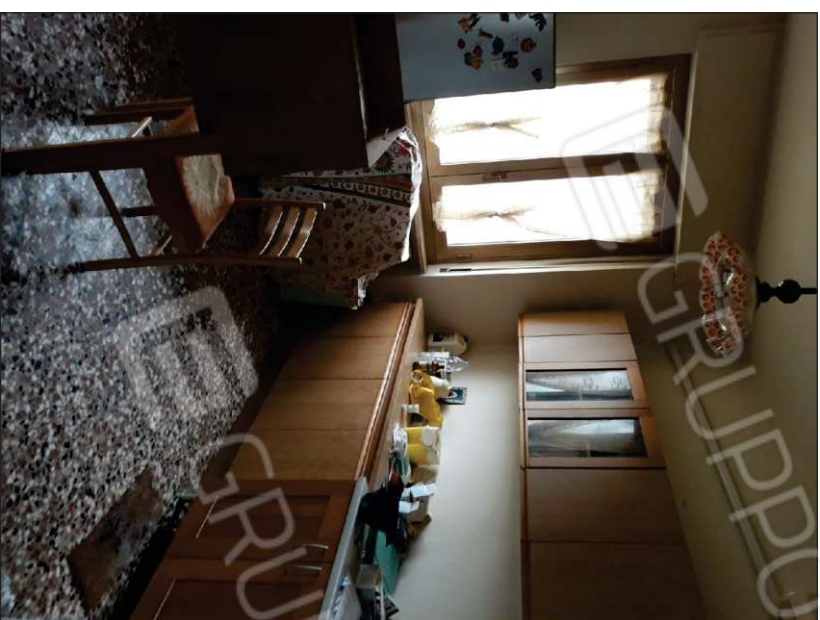

Cucina-Pranzo

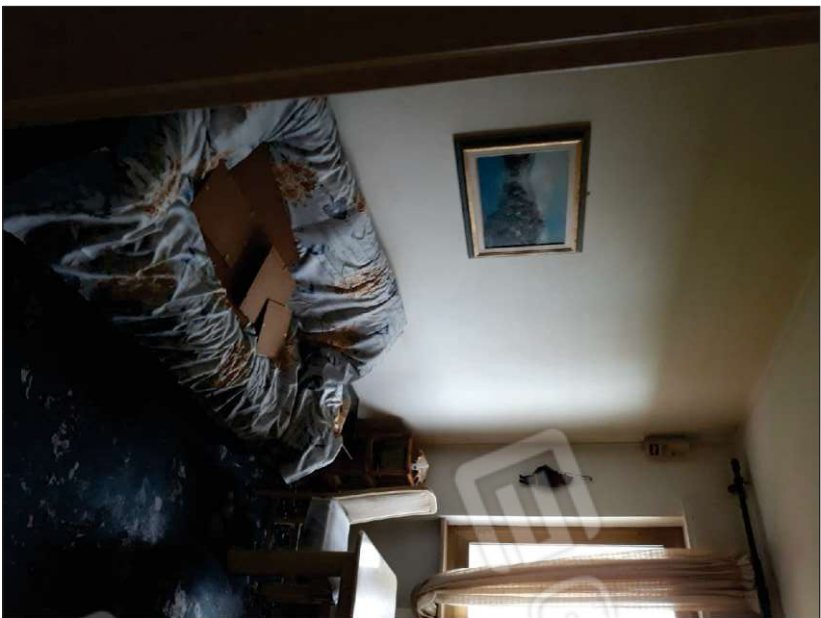

Soggiorno



Soggiorno



Bagno



Bagno



Camera 1



Camera 1

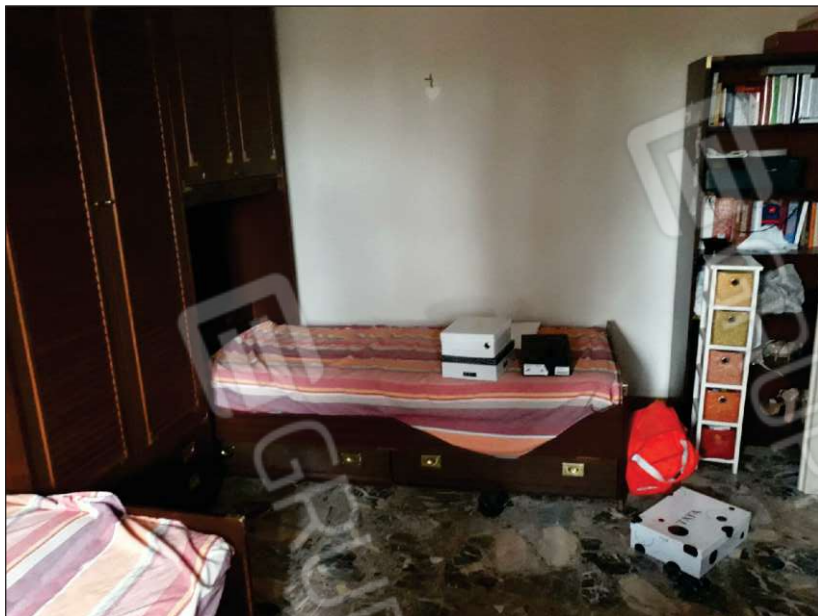

Camera 2

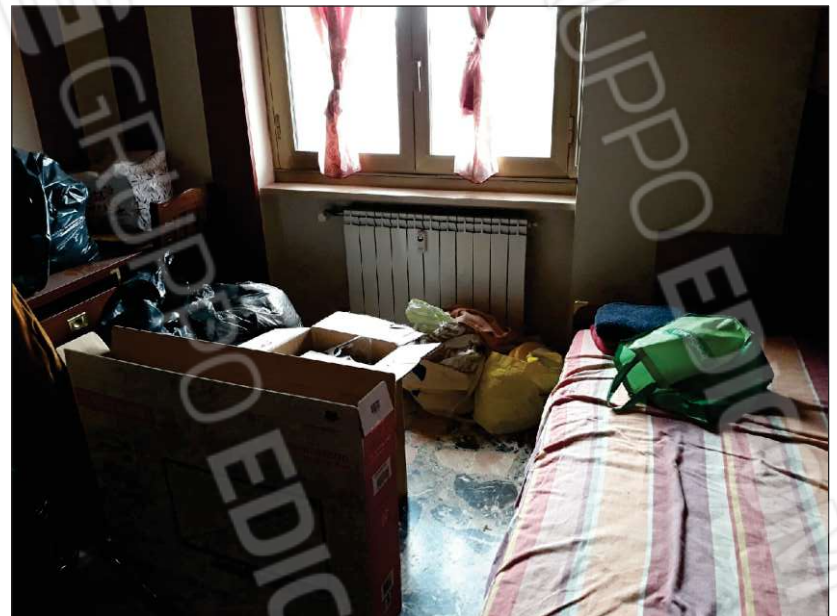

Camera 2



Balcone



Corridoio cantina



Ingresso Cantina

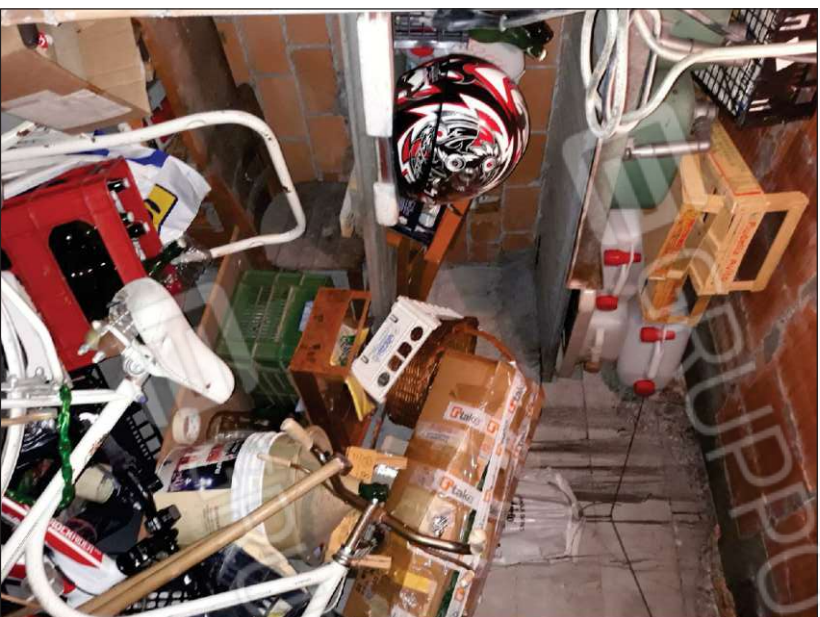

Cantina