

Firmato Digitalmente da GIAN MICHELE ANTONINO Emesso Da: INFOCERT FIRMA QUALIFICATA 2 Serial#: 1671956

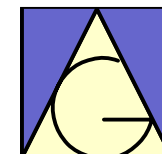

Gian Michele ANTONINO, architetto, Largo Stazione n°1,
13040 Saluggia (VC) - cell.349 6812869 - gianmicheleantonino@gmail.com

PLANIMETRIA DEL N.C.T. CON INDICAZIONE DELLE U.I.



Superficie Lorda = 102,90mq
Superficie netta a pavimento:
Soggiorno= 29,60 mq
Pranzo= 10,10 mq
Disimpegno= 3,00 mq
Cucina= 6,90 mq
Camera 1= 16,00 mq
Camera 2= 20 mq
Bagno 2= 6,24 mq
Balcone sud 2= 9,80 mq
Balcone nord 2= 5,10 mq

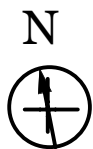
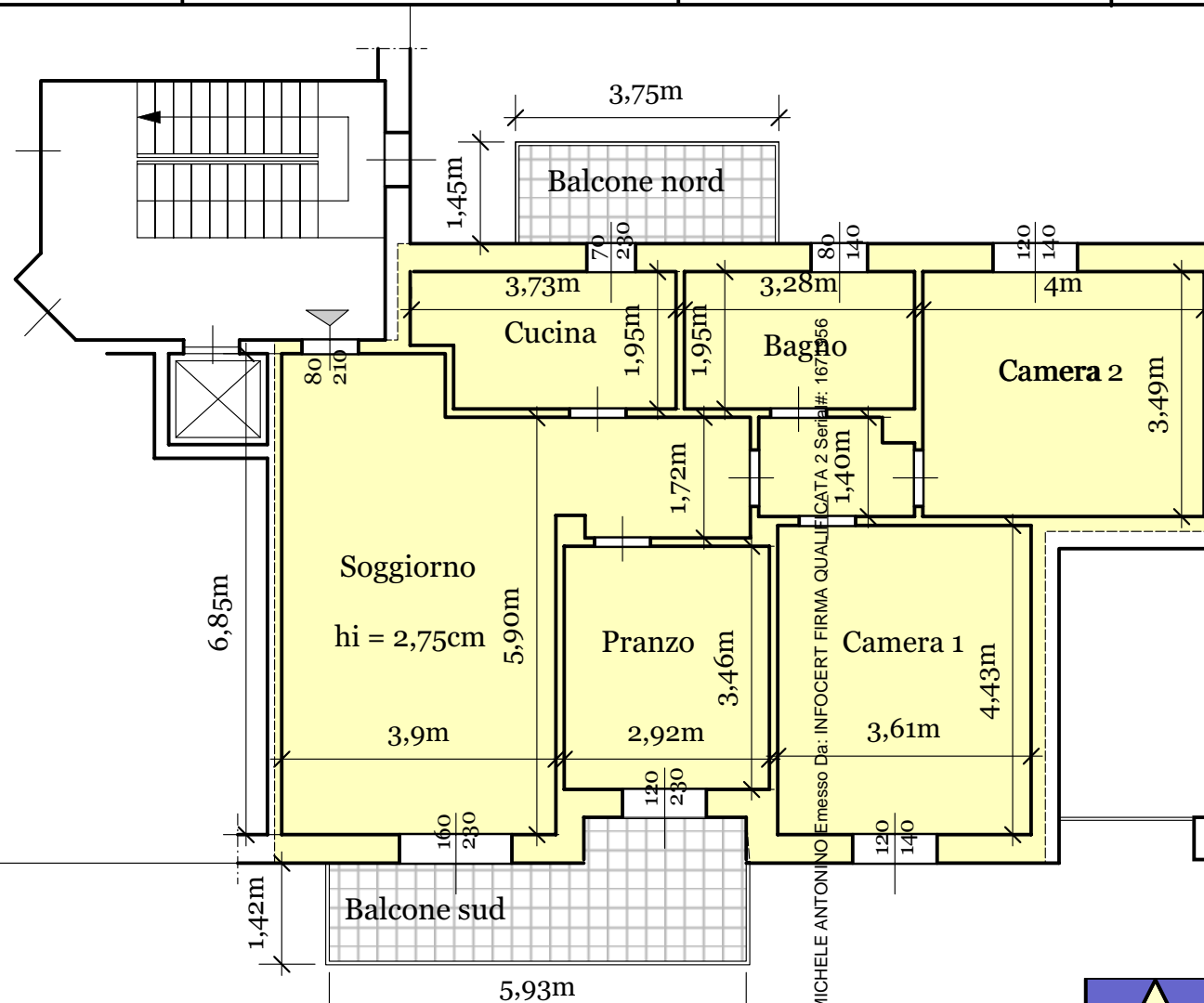

PIANTA DEL PIANO QUARTO

Firmato Da: GIAN MICHELE ANTONINO E-messo Da: INFOCERT FIRMA QUALIFICATA 2 Serie#: 16711556

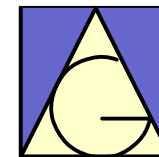

Gian Michele ANTONINO, architetto, Largo Stazione n°1,
13040 Saluggia (VC) - cell.349 6812869 - gianmicheleantonino@gmail.com

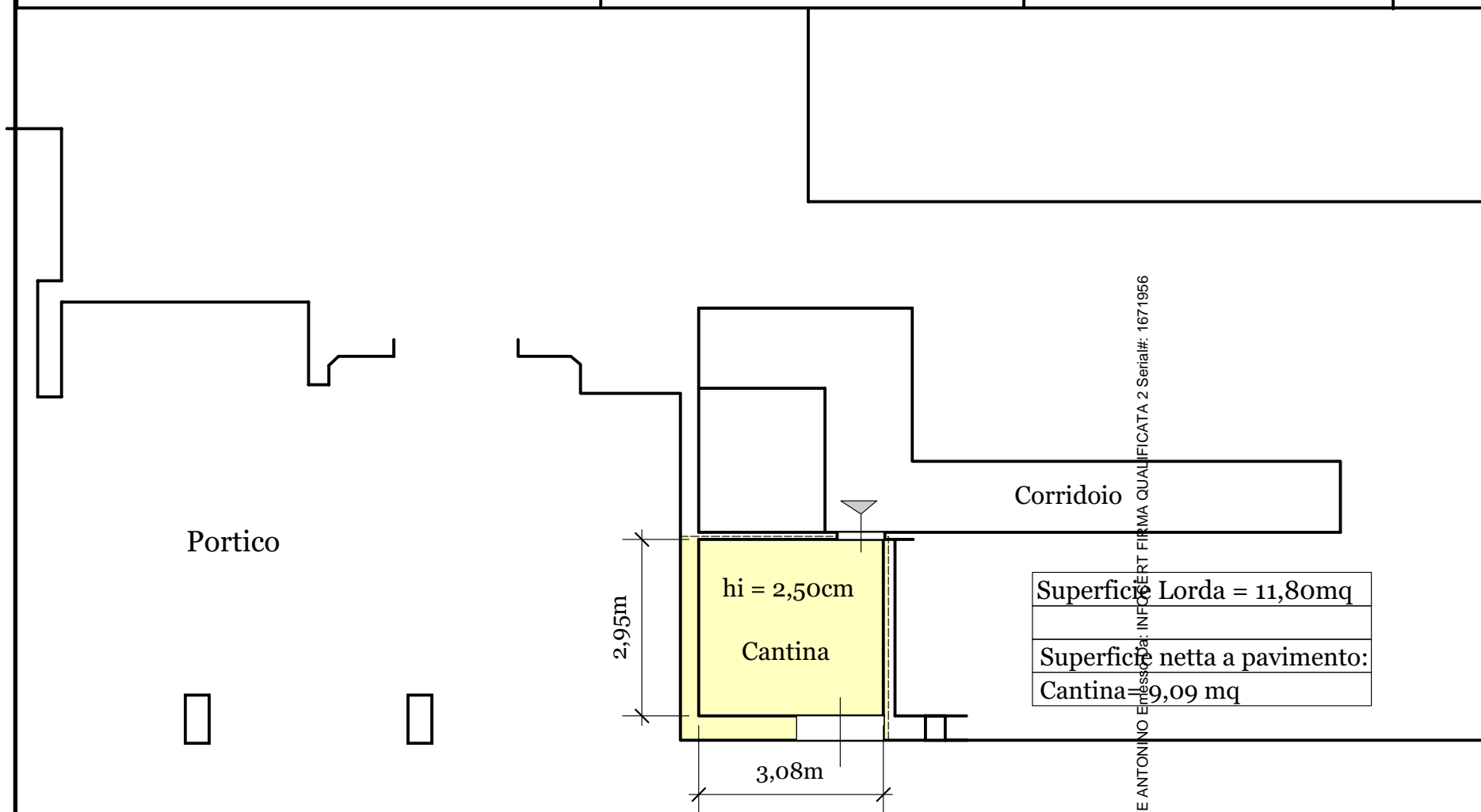

Firmato Da: GIAN MICHELE ANTONINO Emesso Da: INFOCERT FIRMA QUALIFICATA 2 Serial#: 1671956

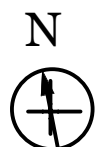

PIANTA DEL PIANO SEMINTERRATO

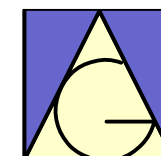

Gian Michele ANTONINO, architetto, Largo Stazione n°1,
13040 Saluggia (VC) - cell.349 6812869 - gianmicheleantonino@gmail.com



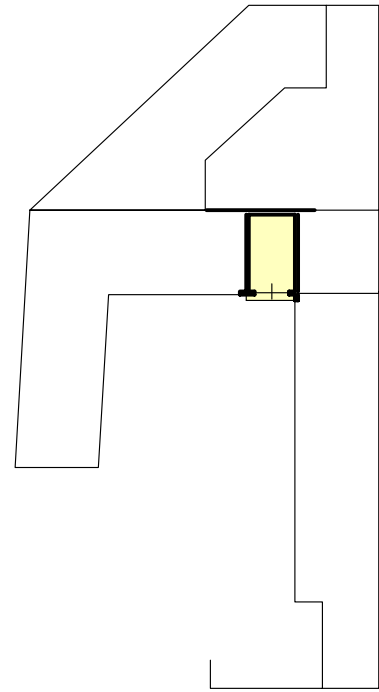

PIANTA DEL PIANO TERRENO
SCALA 1:500

Superficie Lorda = 18,00mq
Superficie netta a pavimento:
Cantina= 15,33 mq

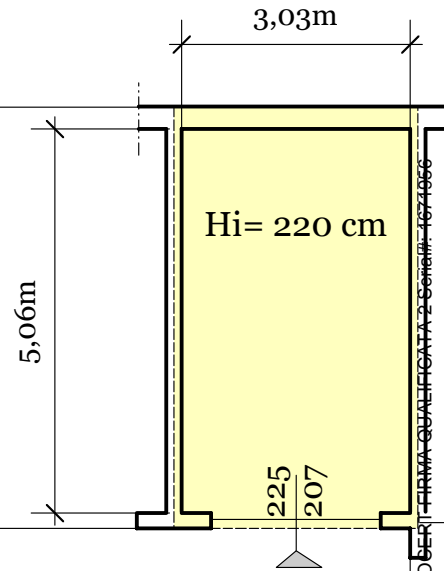

PIANTA DEL PIANO SEMINTERRATO

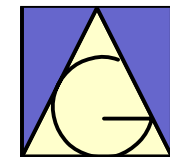
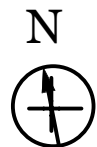

Gian Michele ANTONINO, architetto, Largo Stazione n°1,
13040 Saluggia (VC) - cell.349 6812869 - gianmicheleantonino@gmail.com

