

ALLEGATO 2

2 – Descrizione immobili:

descrizione di dettaglio della consistenza degli immobili,
delle caratteristiche interne ed esterne e dello stato conservativo
con documentazione fotografica
a seguito di sopralluogo in data 17.05.2023

LOTTO 1 [IMMOBILI 1 E 2]

**PIANTA LOTTO 1
(IMMOBILI 1 E 2)
PIANO TERRA**

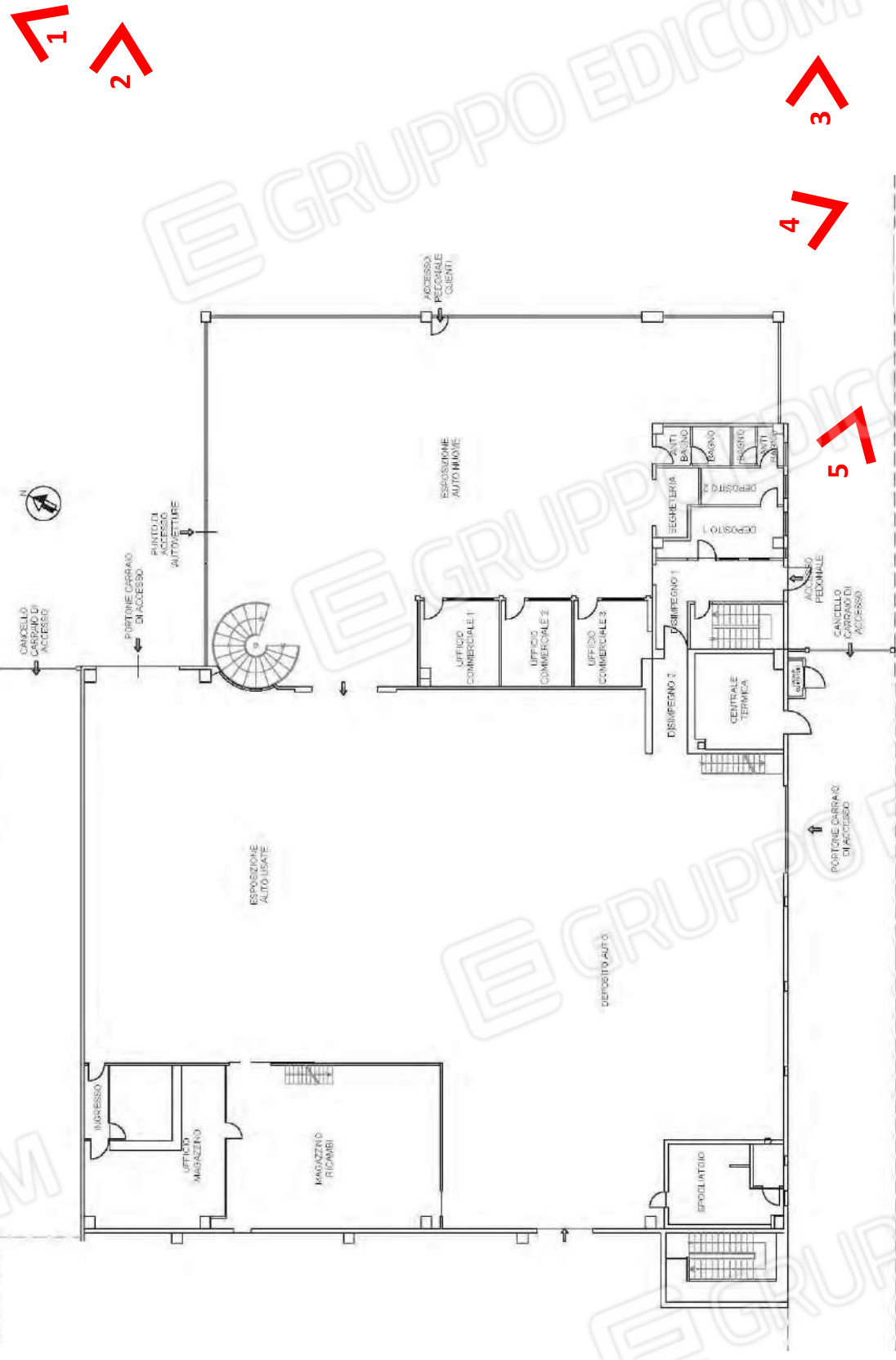

VISTA DA VIA VERCELLI – S.R. 230 DIREZIONE VERCELLI

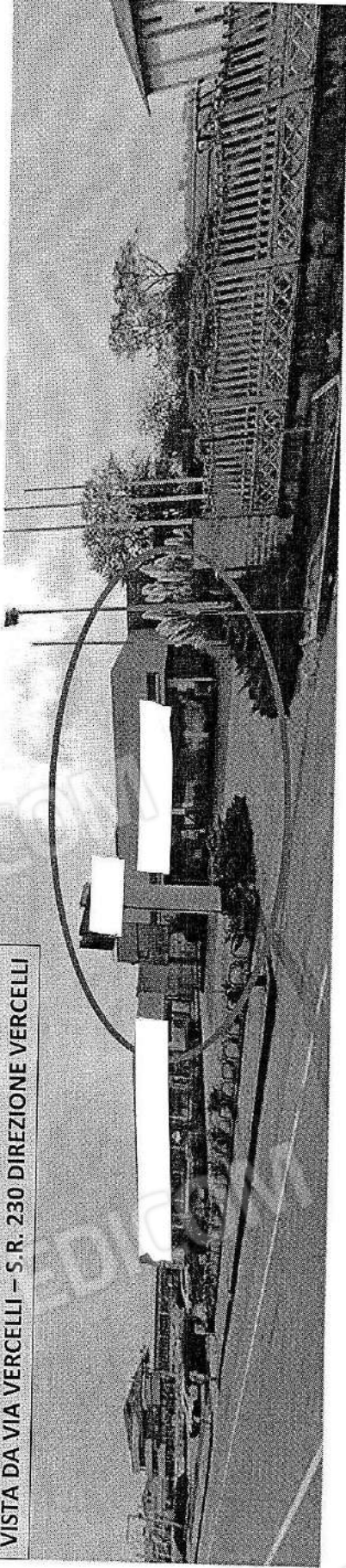

VISTA DI INSIEME DA VIA VERCELLI – S.R. 230

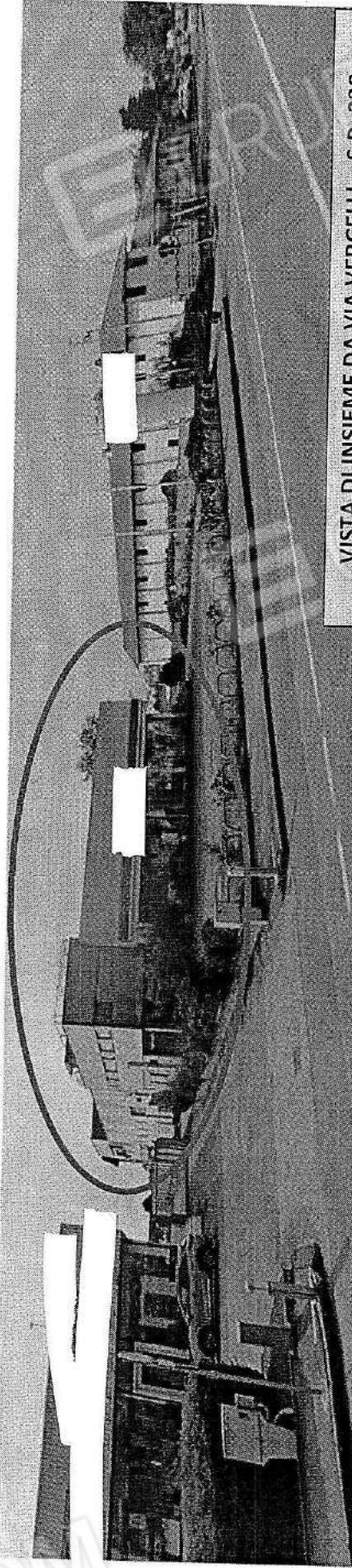

VISTA DA VIA VERCELLI – S.R. 230 DIREZIONE BIELLA

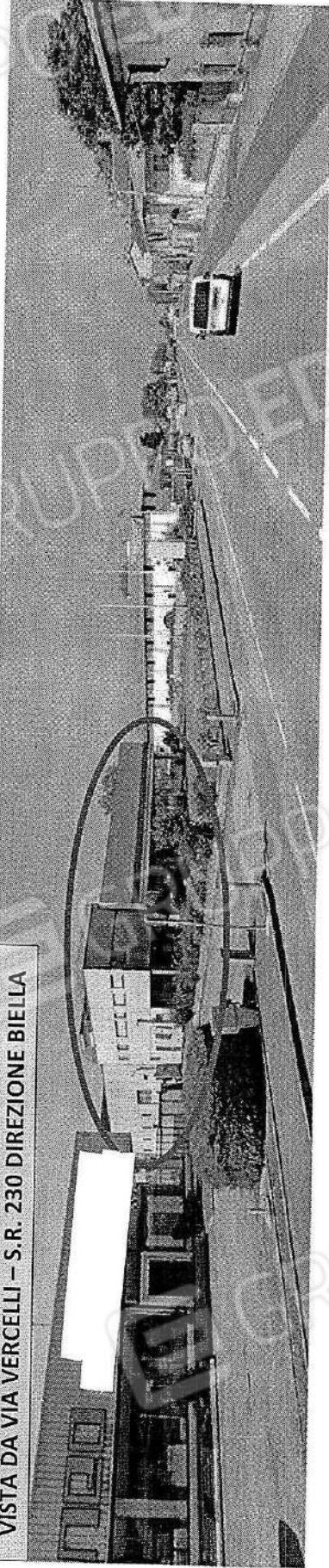

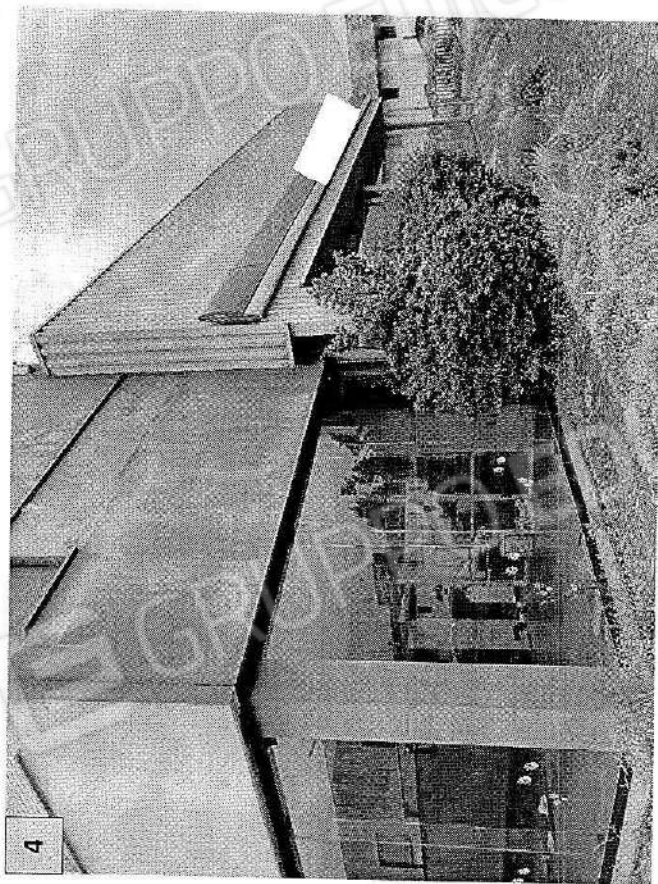
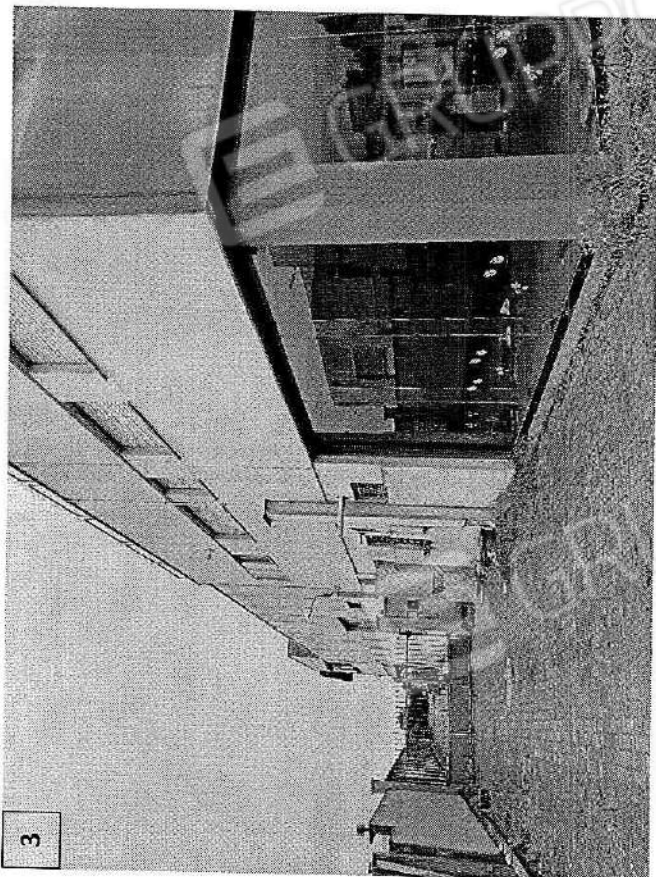
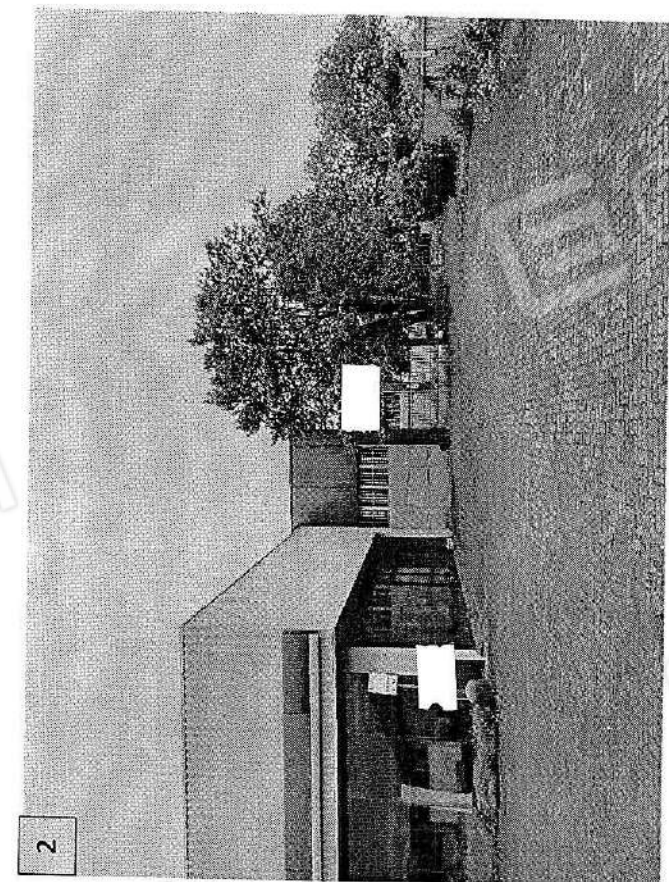
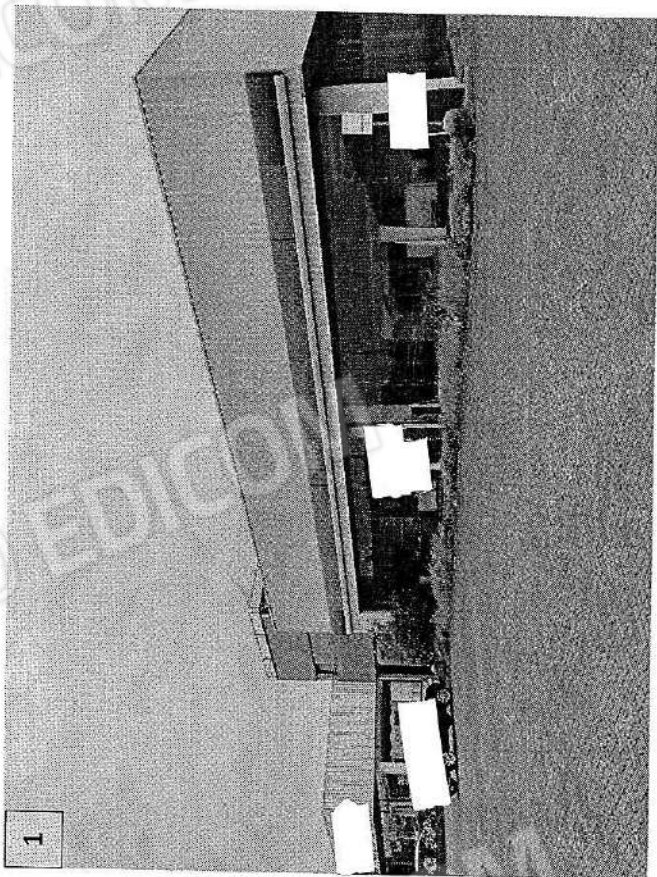

PIANO TERRA

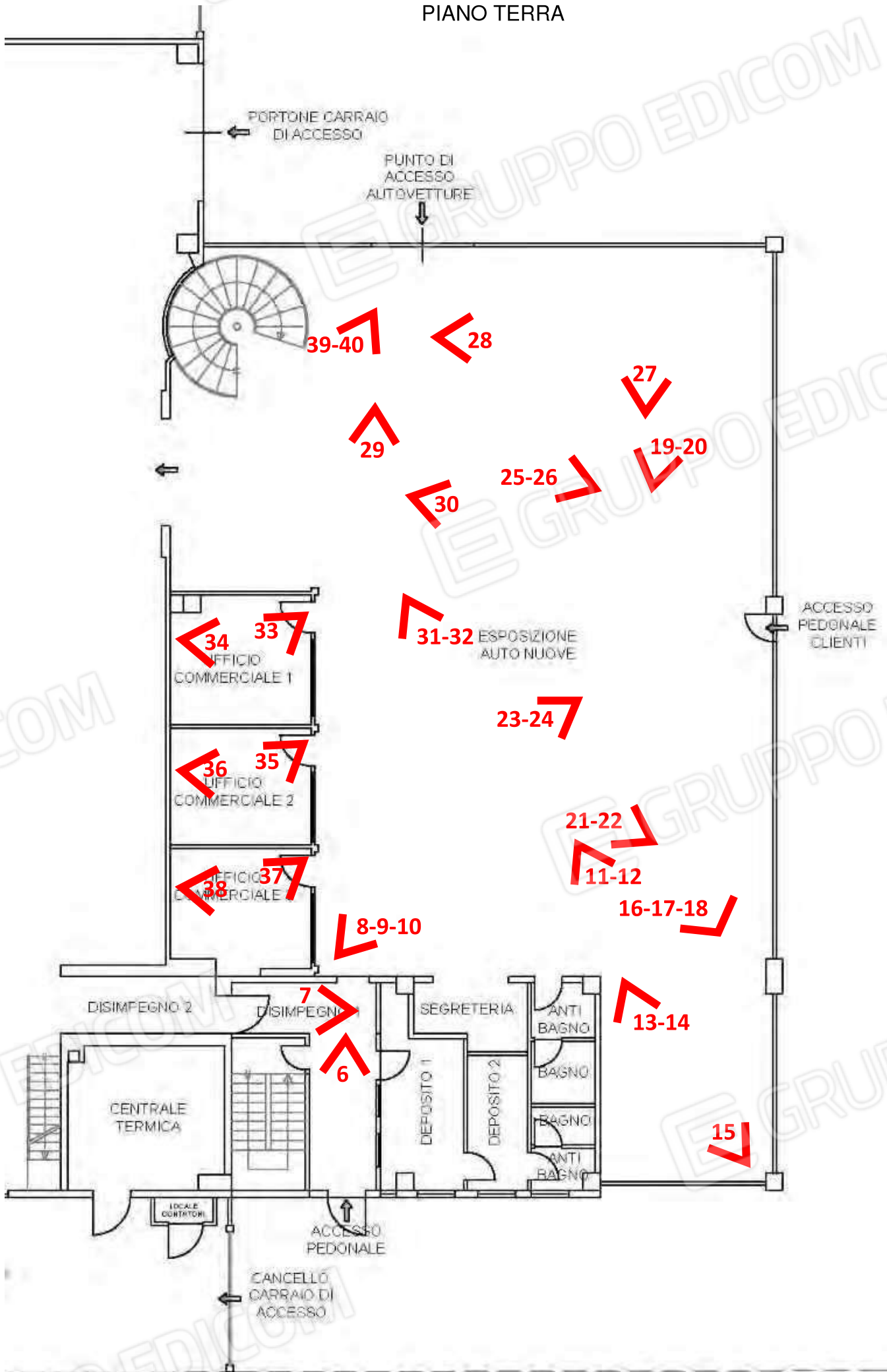



5



6



7



8



9



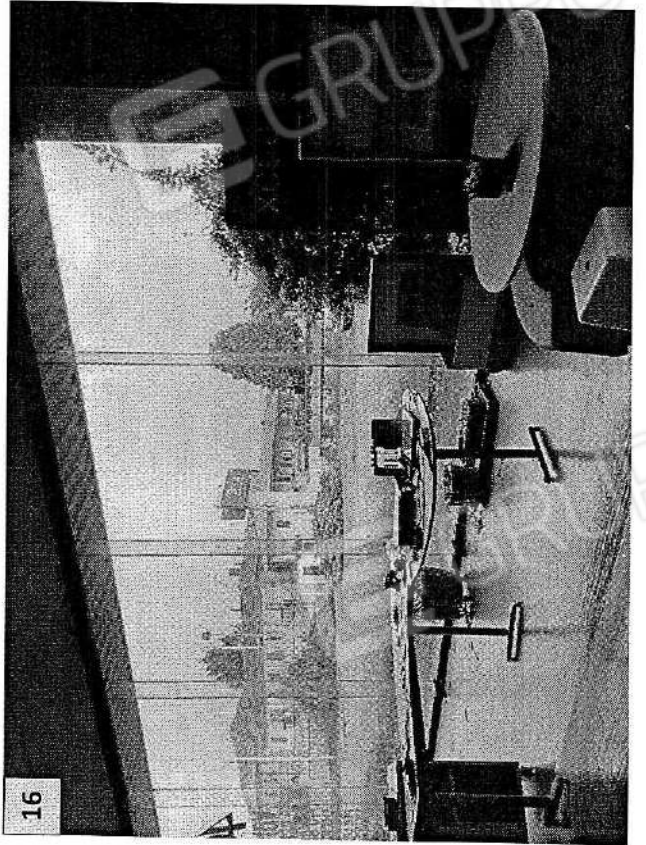
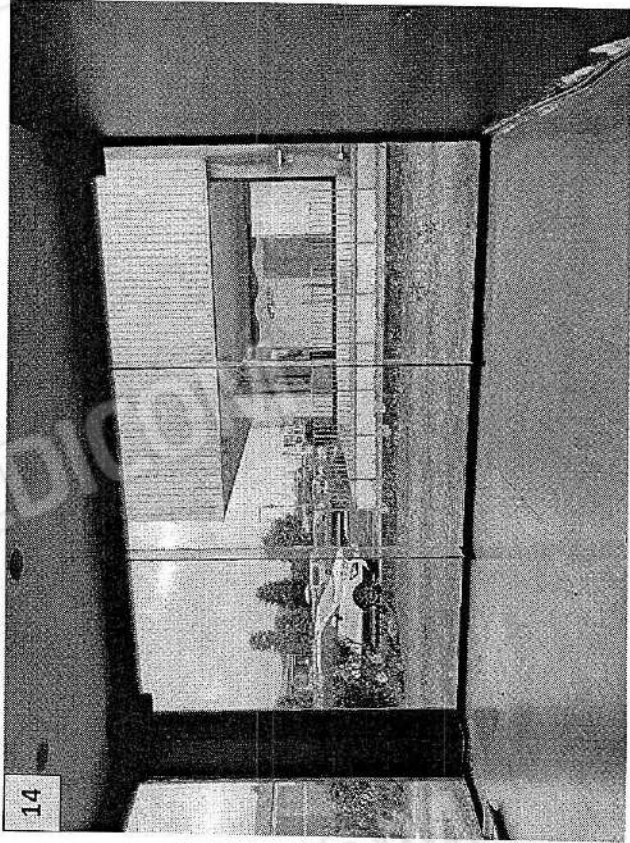
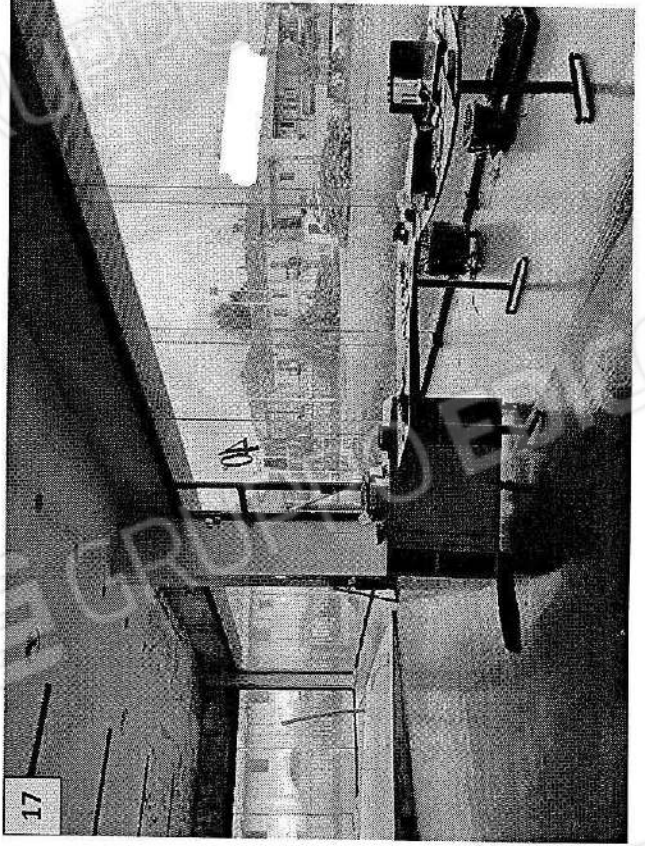
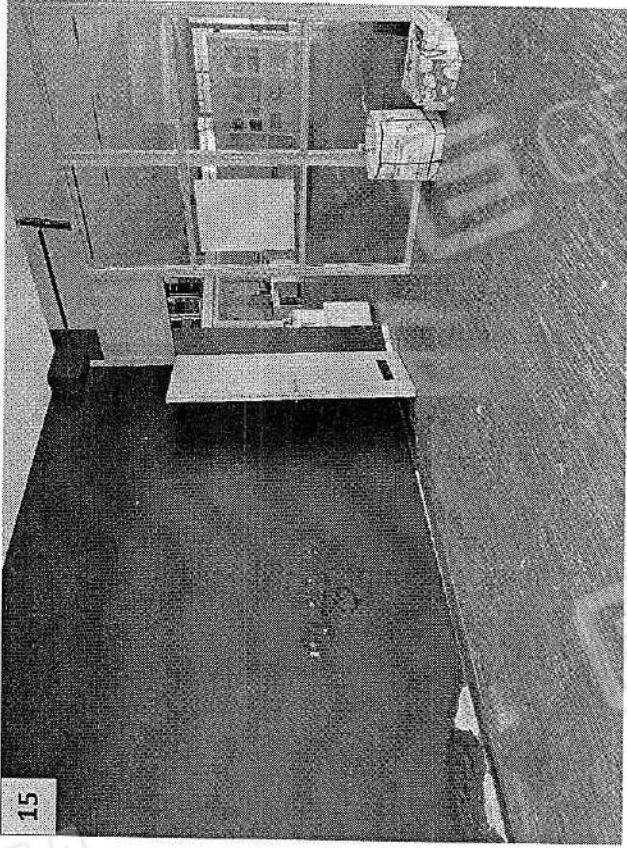



**MACCHIE DI UMIDITA'
CONTROSOFFITTO E
MURATURA CAUSATE
DALLE INFILTRAZIONI
D'ACQUA DALLA
COPERTURA**

A



**SOLLEVAMENTO PARQUET PER INFILTRAZIONI
D'ACQUA DALLA COPERTURA - DETTAGLIO SPINTA
PANNELLO PARQUET CONTRO INFISSI VETRATE**

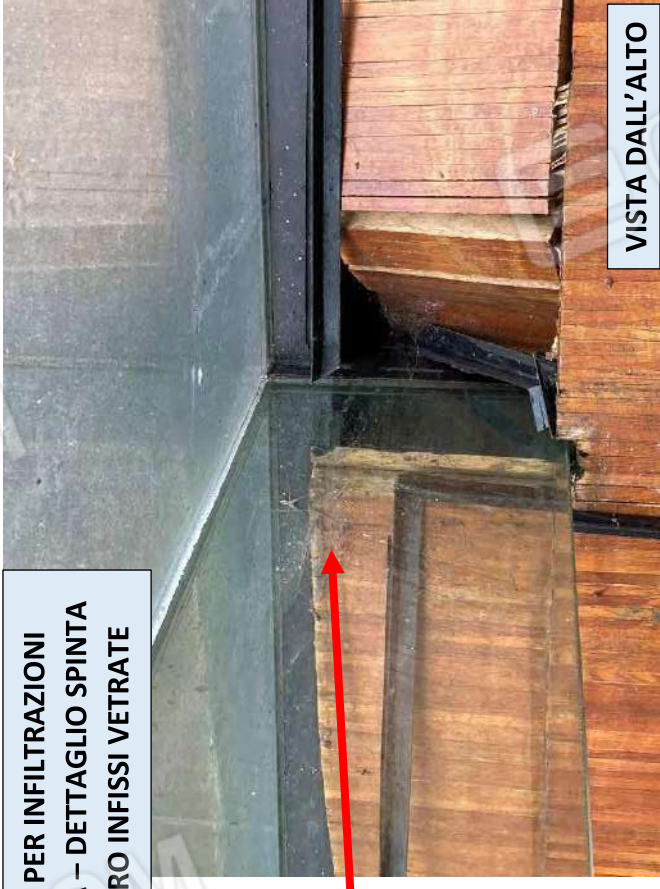

VISTA DALL'ALTO



**PANNELLI PARQUET RIMOSSI NEL CORSO DEL SOPRALLUOGO AL FINE DI ELIMINARE LA SPINTA, CAUSATA DAL
SOLLEVAMENTO DEGLI STESSI PER LE INFILTRAZIONI D'ACQUA DALLA COPERTURA, SUL TELAIO METALLICO DELLE
VETRATE ESTERNE AL FINE DI EVITARNE L'IMPLOSIONE E IL CONSEGUENTE DANNEGGIAMENTO**



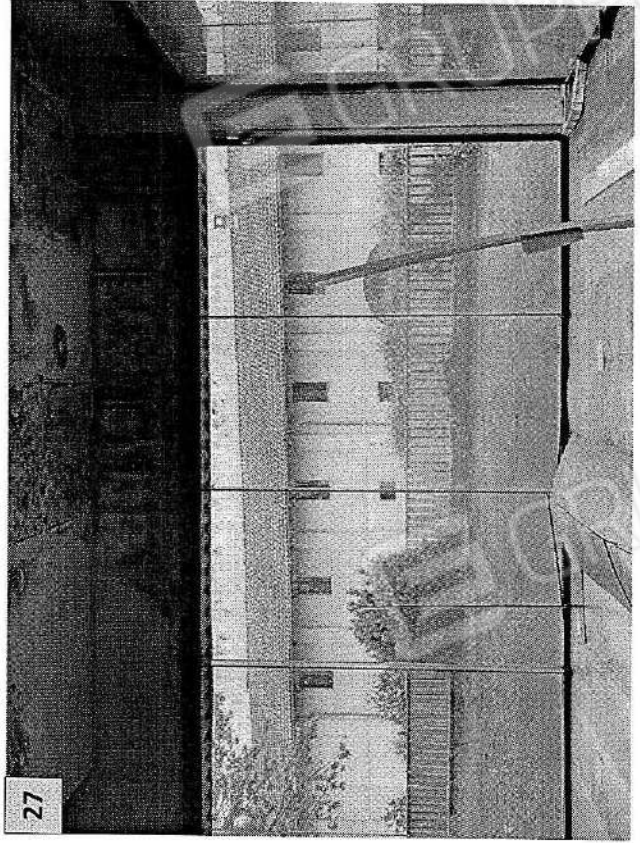
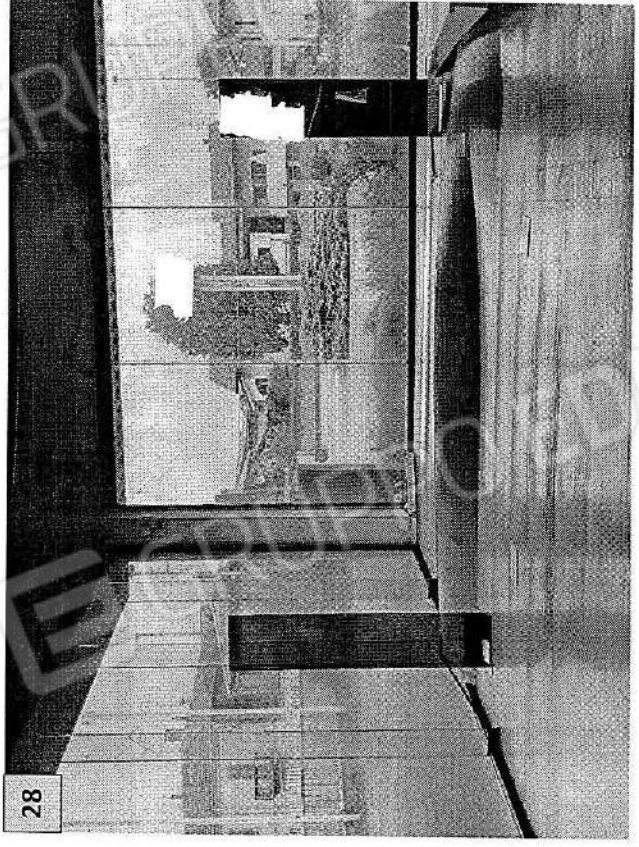
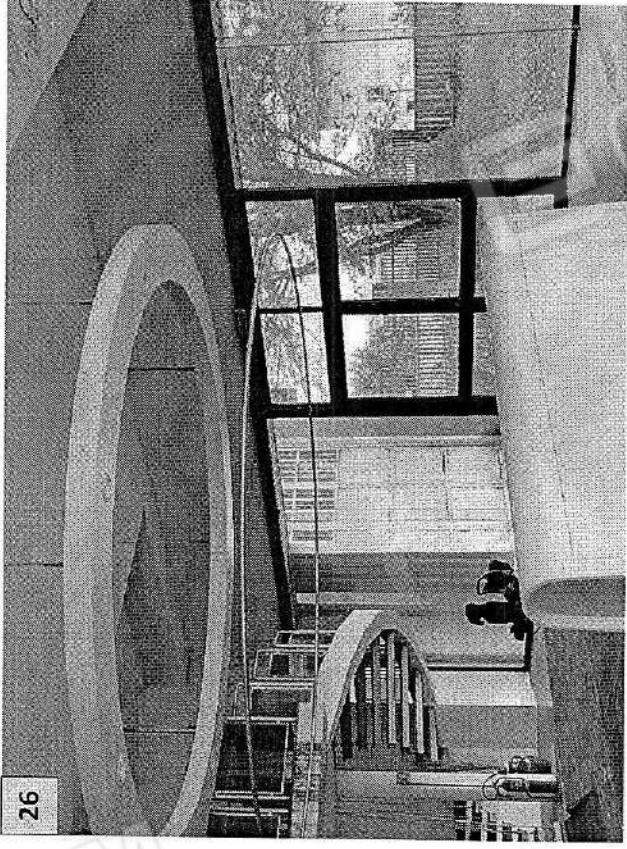



29



30



31



32



34



36



33



35





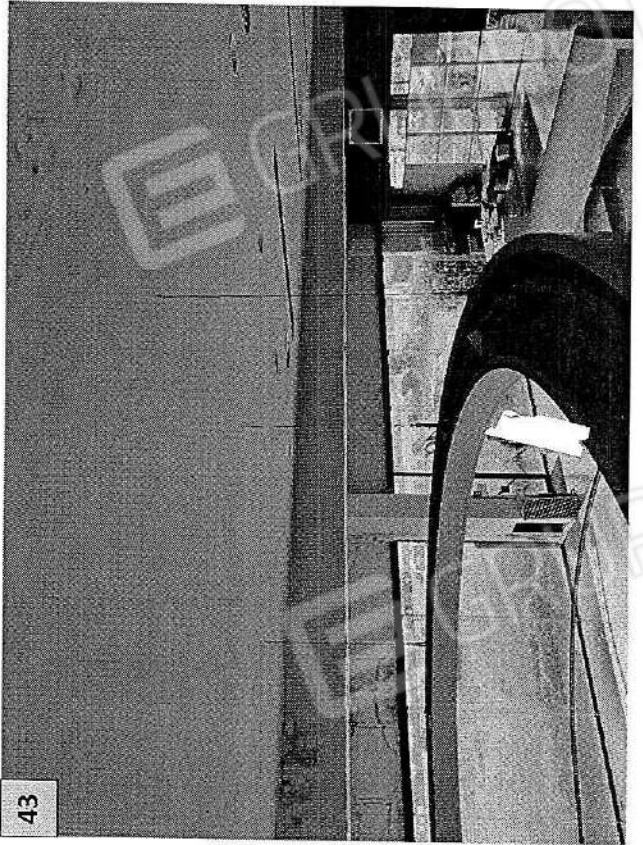
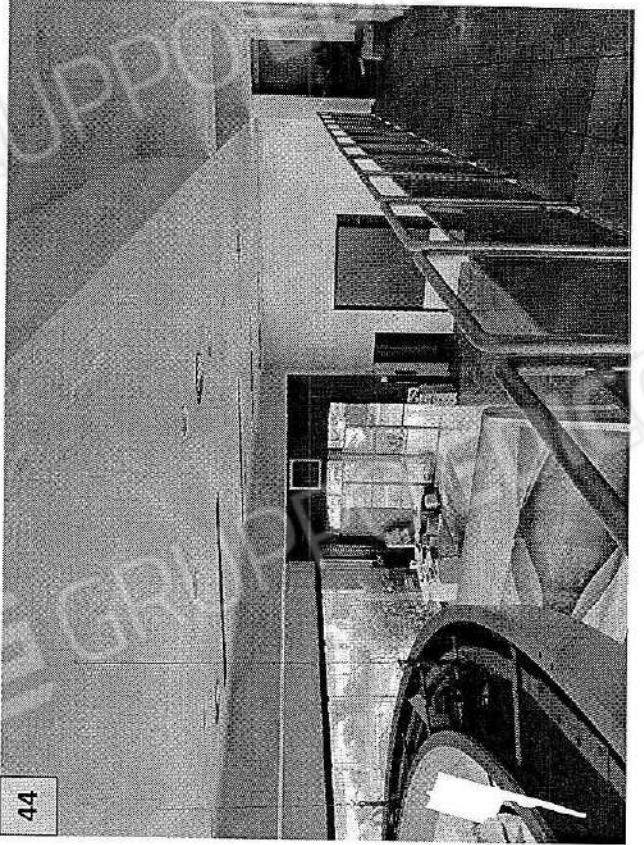
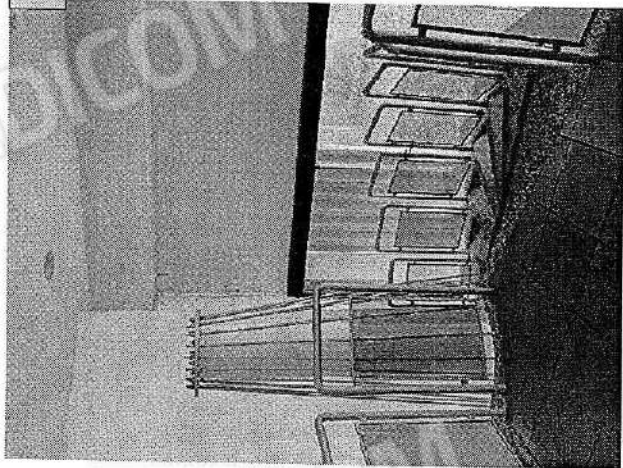
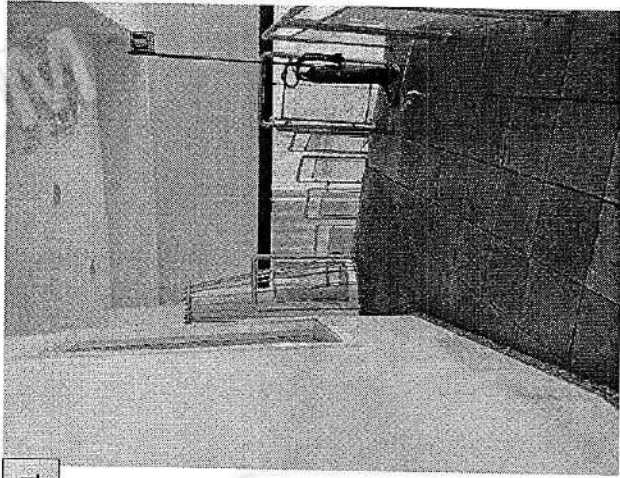
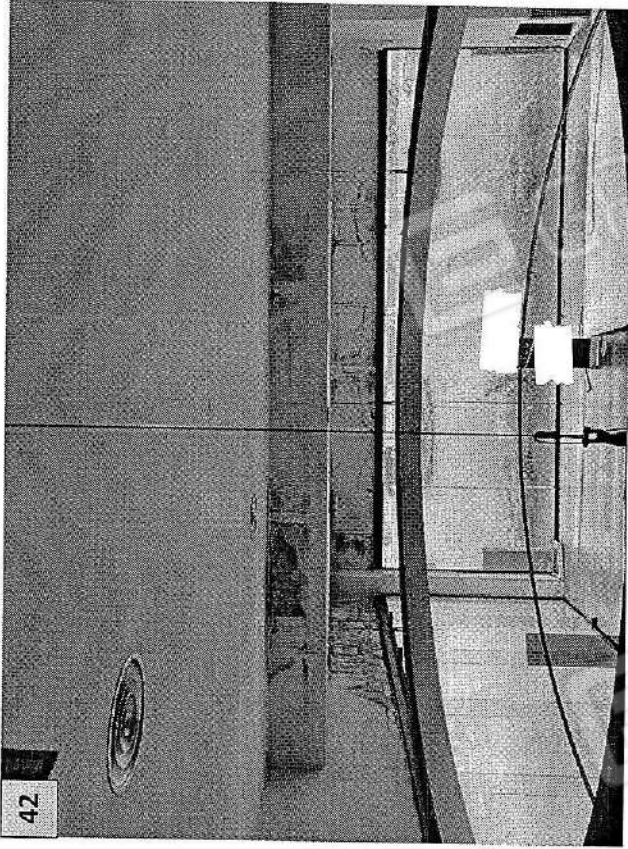

PIANO PRMO

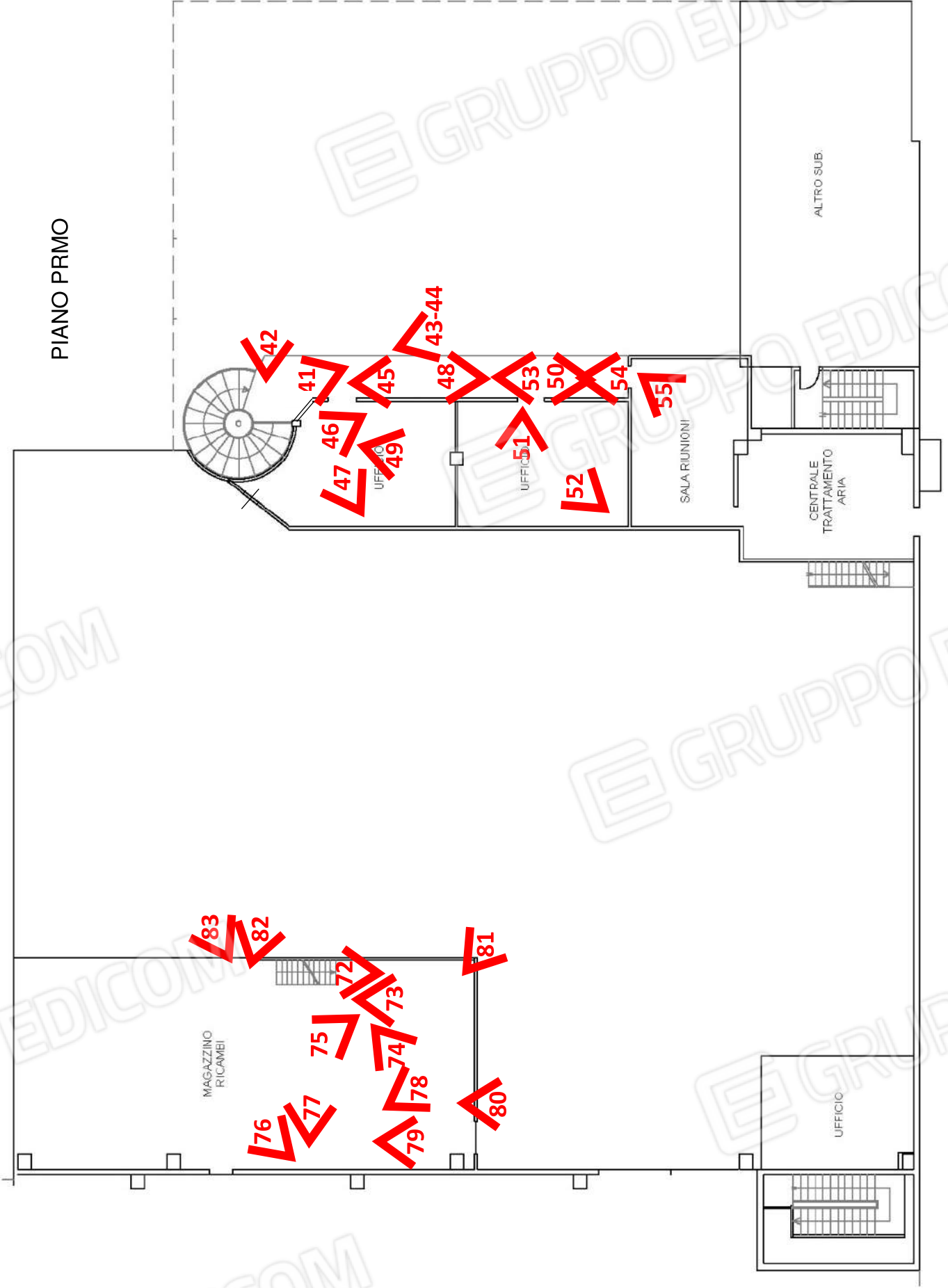



45



46



47



48



49



50



51



52





53



54



55



PIANO TERRA

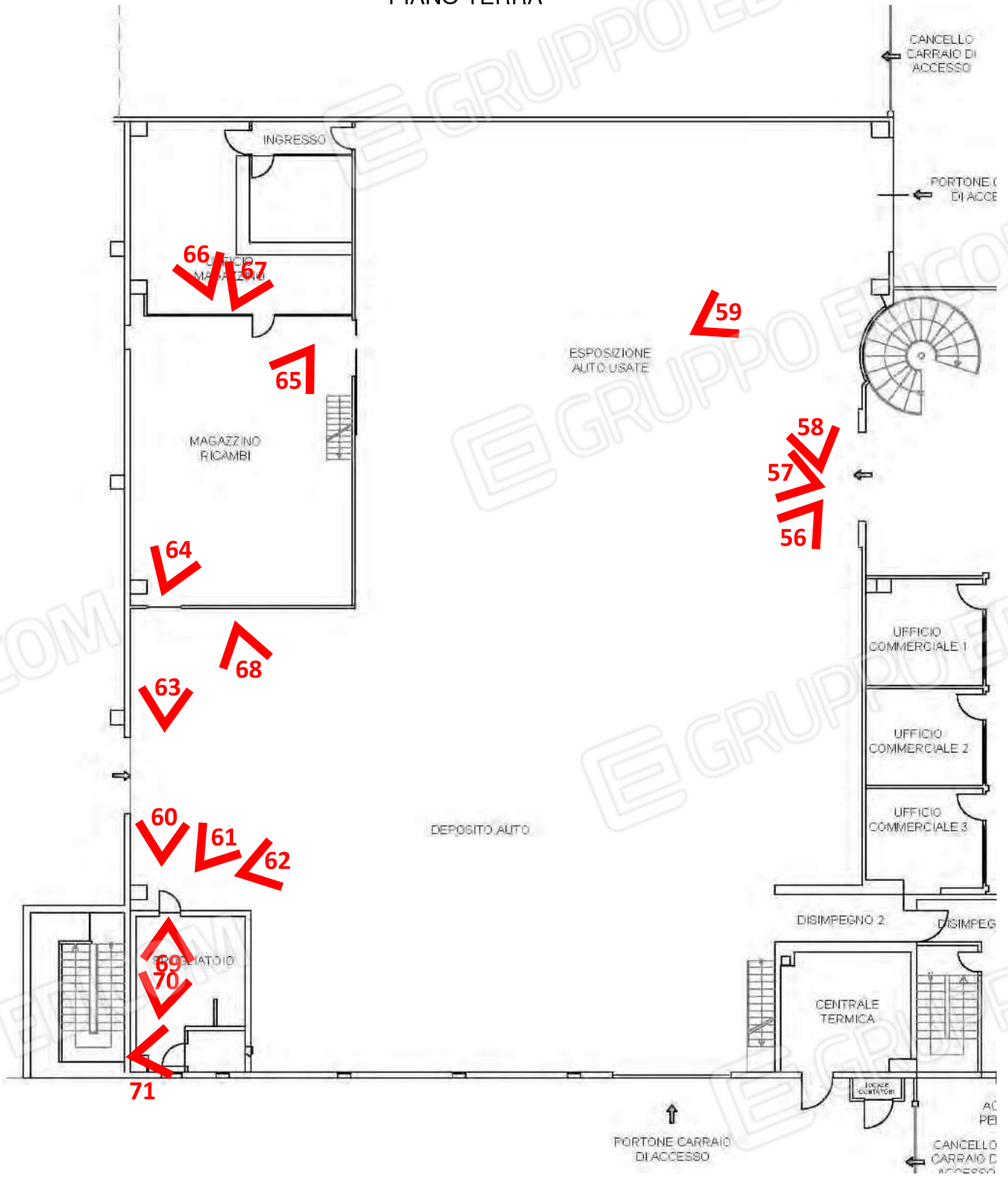



56



57





58



61



60



59



63



65

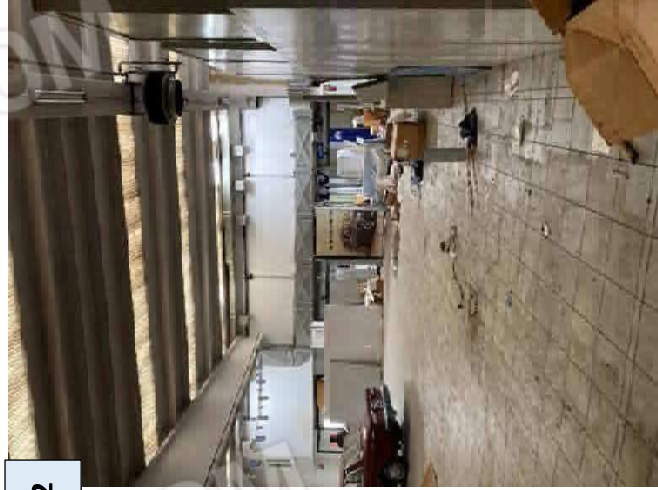

62

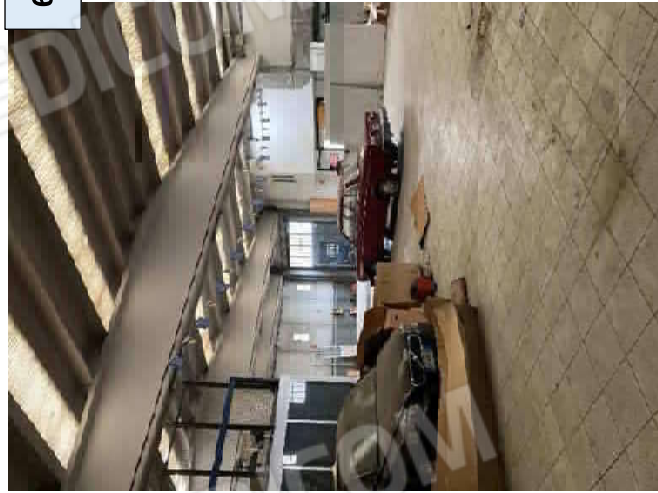

64

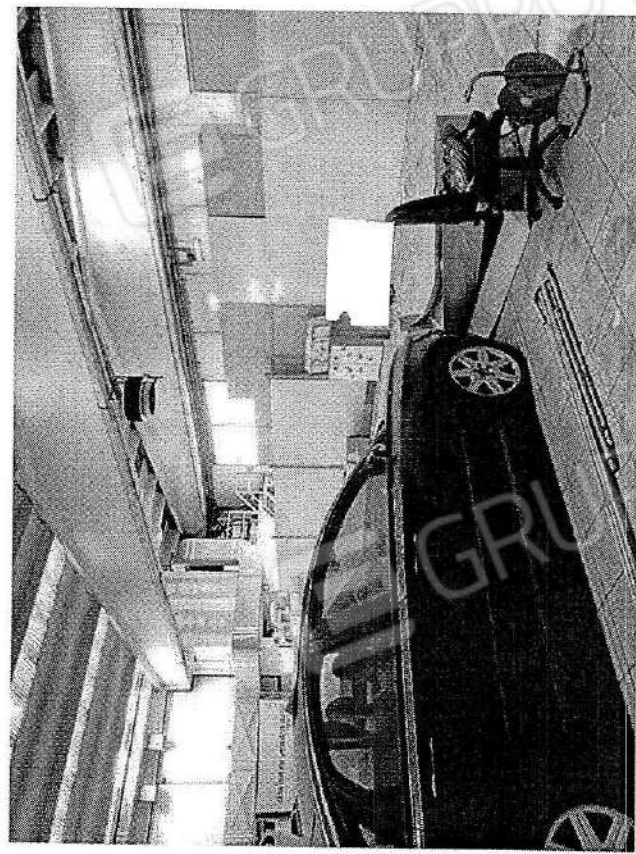
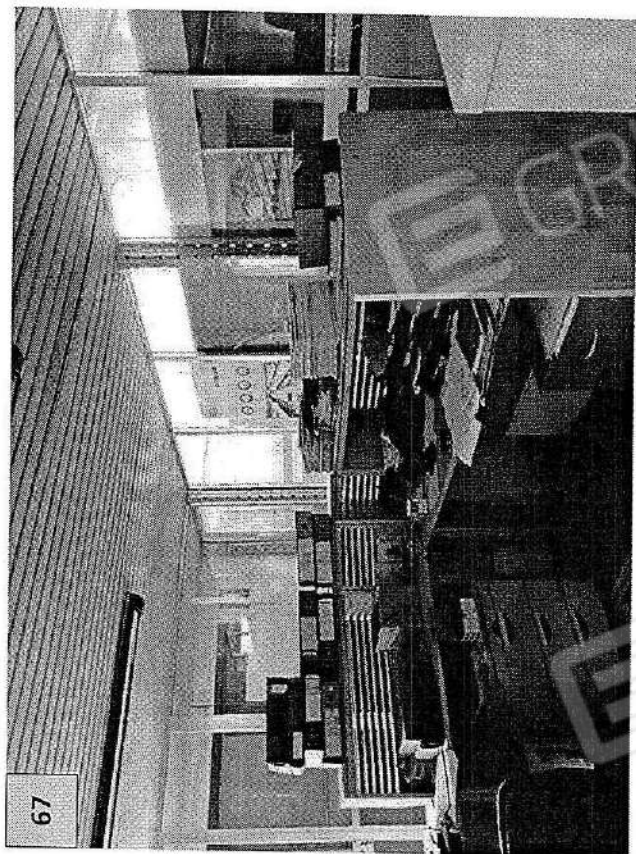



PARTICOLARE COPERTURA DALL'INTERNO OVE SONO VISIBILI LE TRAVI E LE LASTRE ONDULATE IN PLEXIGLASS CHE PERMETTONO L'INGRESSO DELLE LUCE NATURALE; IN CORRISPONDENZA DELLE TRAVI SONO POSATE LASTRE IN FIBROCEMENTO AMIANTO.

PARTICOLARE COPERTURA DAL SOPRA IL TETTO OVE SONO VISIBILI LE LASTRE IN PLEXIGLASS/FIBROCEMENTO AMIANTO IN PARTE SCOSTATE E/O DANNEGGIATE IN CORRISPONDENZA DELLE QUALI AVVENGONO LE INFILTRAZIONI D'ACQUA ALL'INTERNO DEI CAPANNONI



69



70



71



72



73



74



75

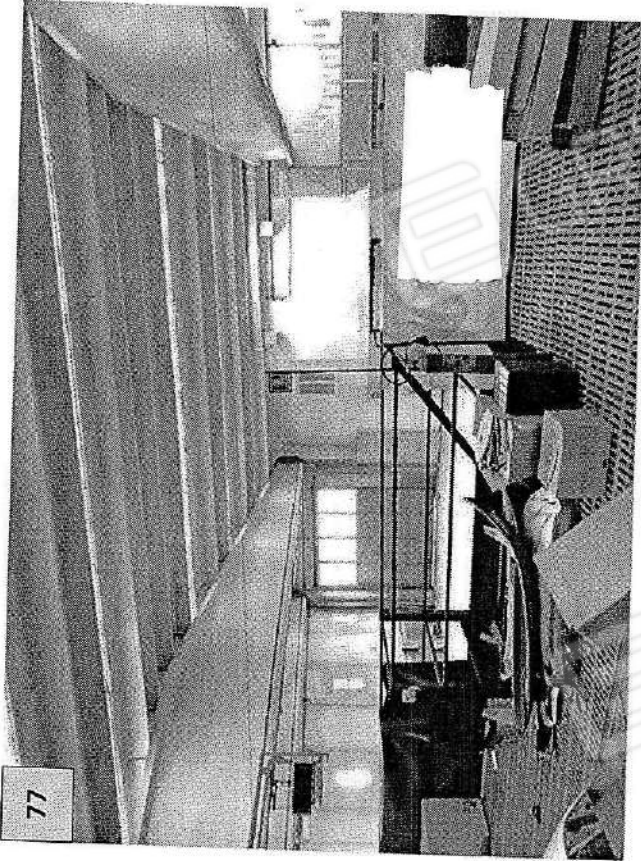

77



79

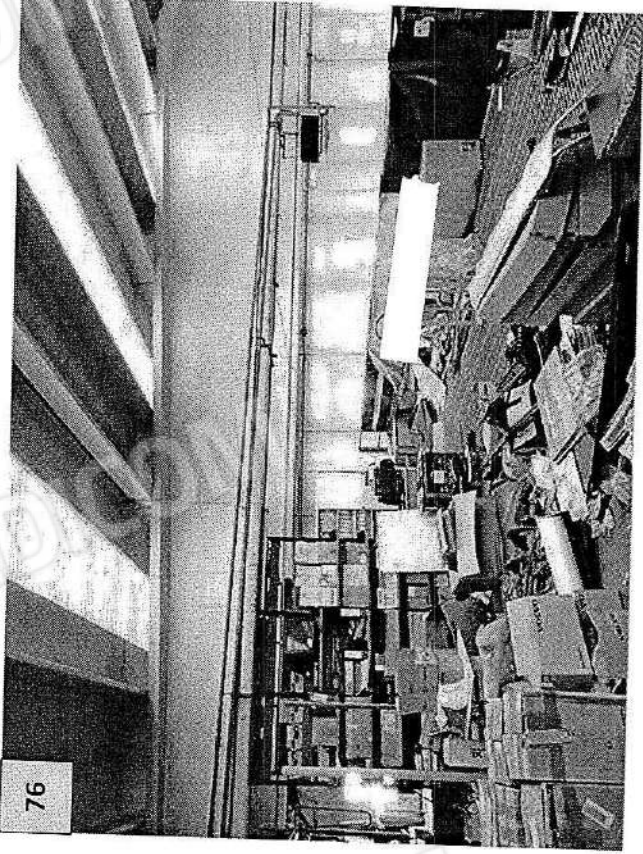

76

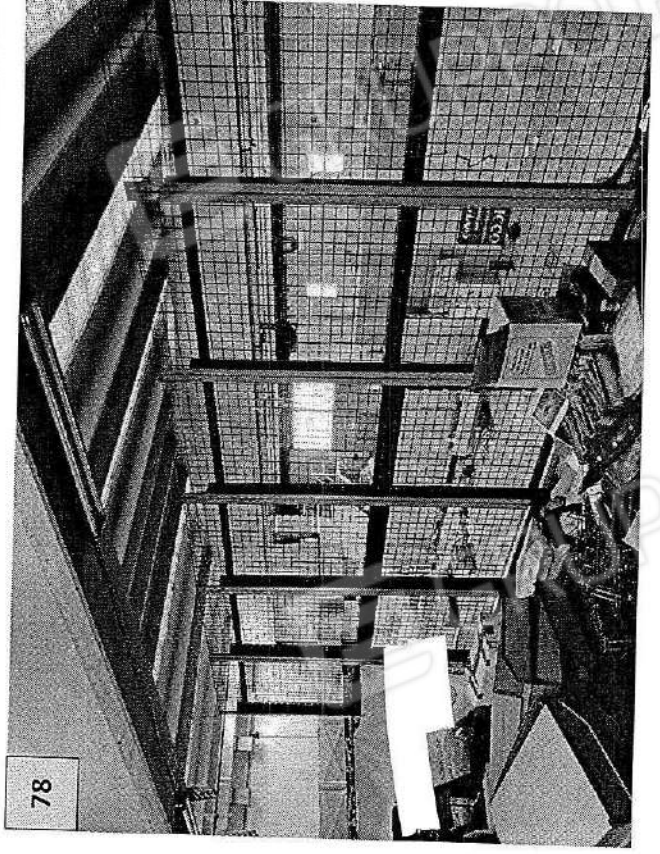

78

