

PIANTA PIANO PRIMO
scala 1:100

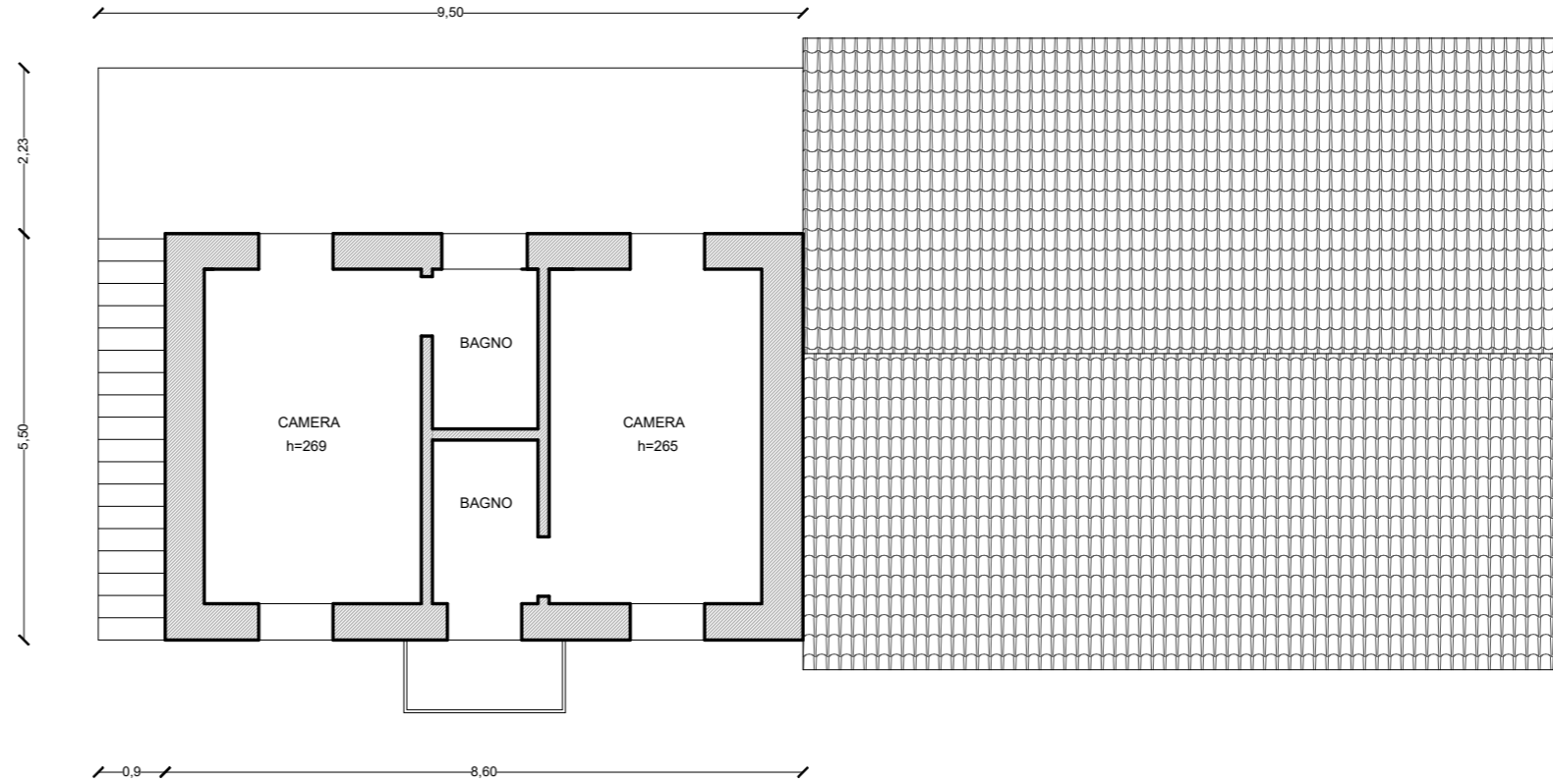

PIANTA PIANO TERRA
scala 1:100

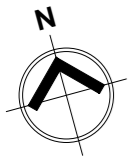
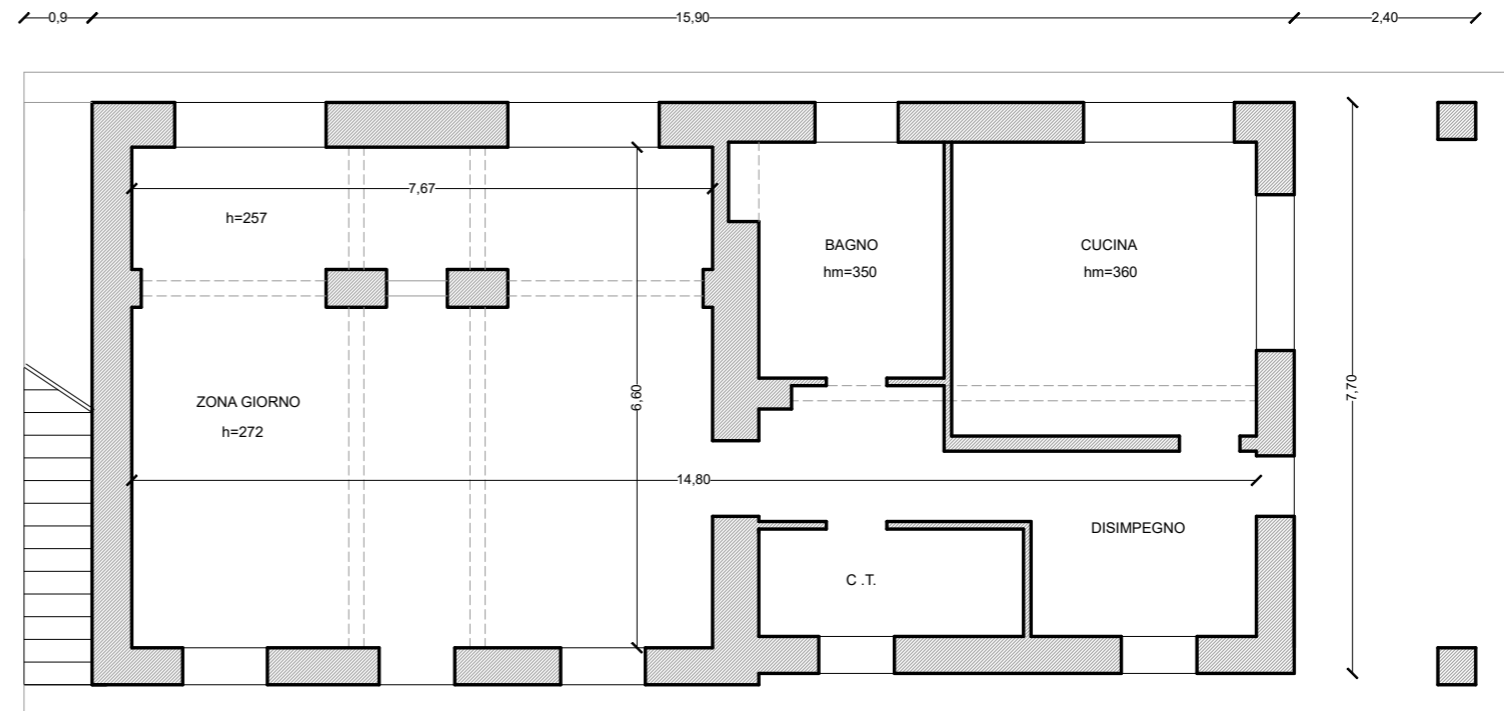

rev	data	oggetto revisione

c.t.u.
 ARCH. ANNALISA BORGOGNONI
 via Dante Alighieri 5 - 13100 Vercelli
 tel 392 1784819 arch.borgognoni@gmail.com

TRIBUNALE DI VERCELLI
ESEC. IMM. N° 50/2024
G.E.: Dott. EDOARDO GASPARI

file riferimento
 2024/02 CASALE
 scala
 1:100
 data
 16/10/2024

RILIEVO DELLO STATO DI FATTO
PIANTA PIANO TERRA
PIANTA PIANO PRIMO

ALLEGATO
F