

Dott.ssa Arch. Maria Santoro
Viale Regina Margherita, 61/d
70022 Altamura

ALLEGATO N. 4 PLANIMETRIA CATASTALE PIANO TERRA-POSTO AUTO SCOPRTO

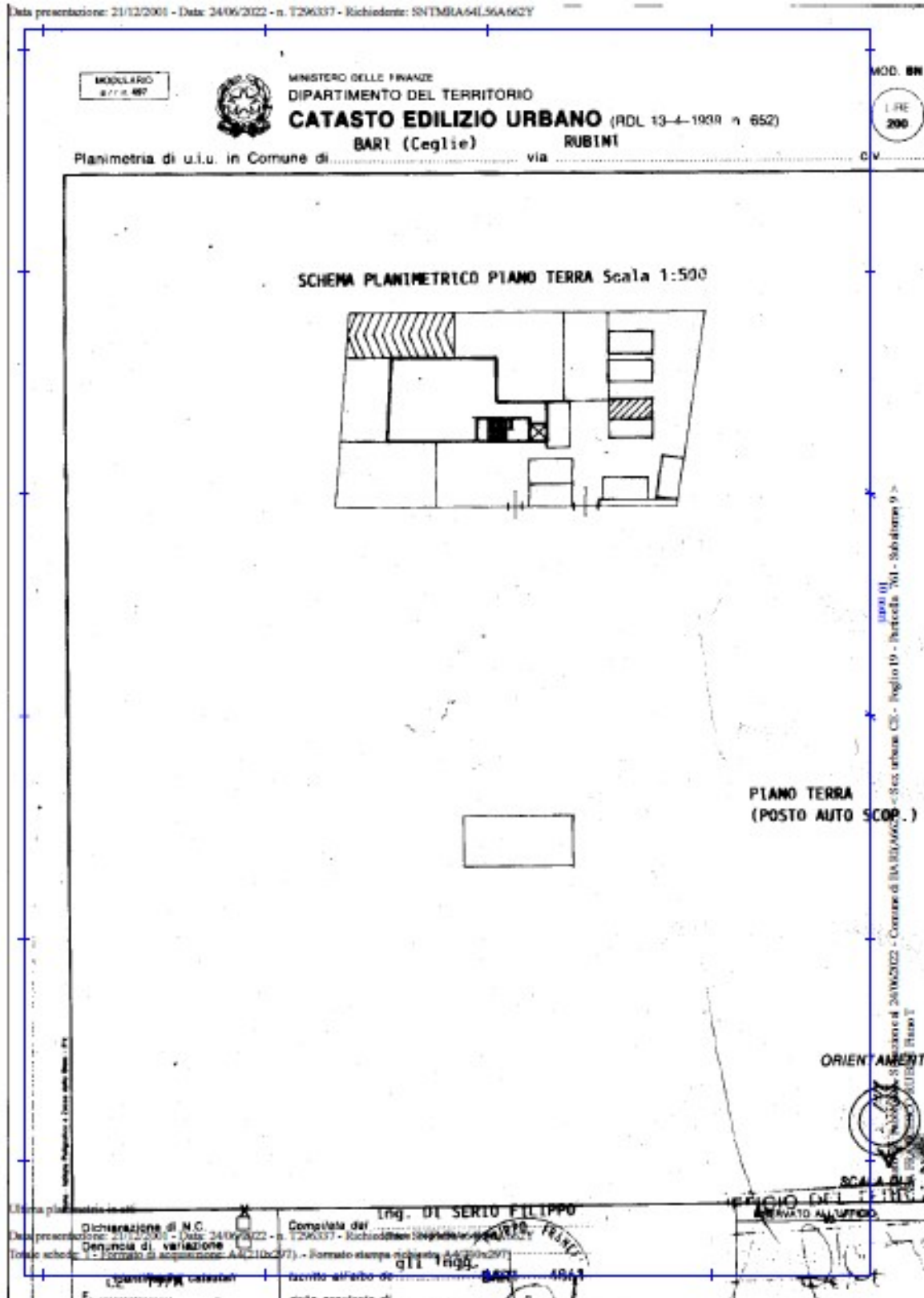

Dott.ssa Arch. Maria Santoro
Viale Regina Margherita, 61/d
70022 Altamura

**ALLEGATO N. 4 PLANIMETRIA CATASTALE PIANO SECONDO-APPARTAMENTO E
CANTINOLA**

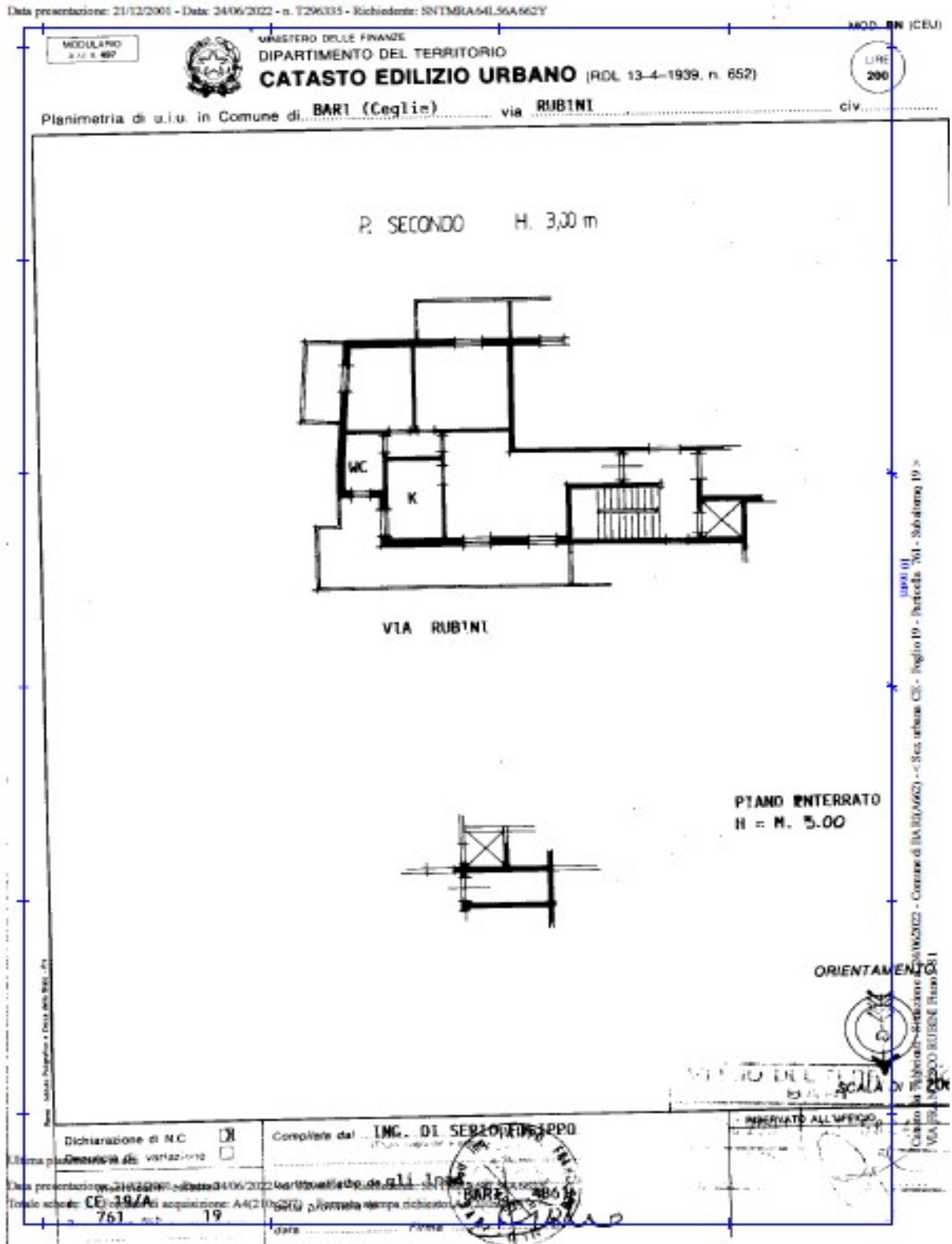

ALLEGATO N. 7 PLANIMETRIA DI RILIEVO PIANO TERRA POSTO AUTO SCOPERTO

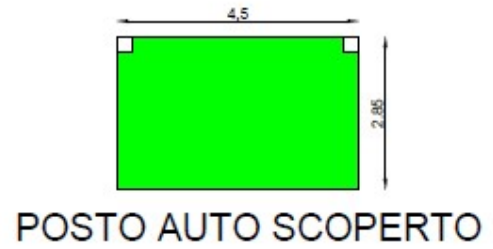
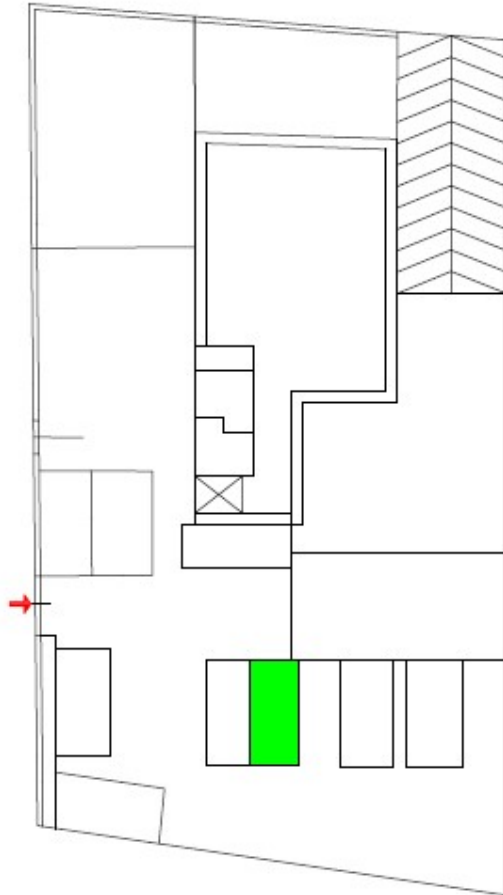

PIANO TERRA FG 19 PART 761 SUB 9



ALLEGATO N. 7 PLANIMETRIA DI RILIEVO PIANO SECONDO APPARTAMENTO

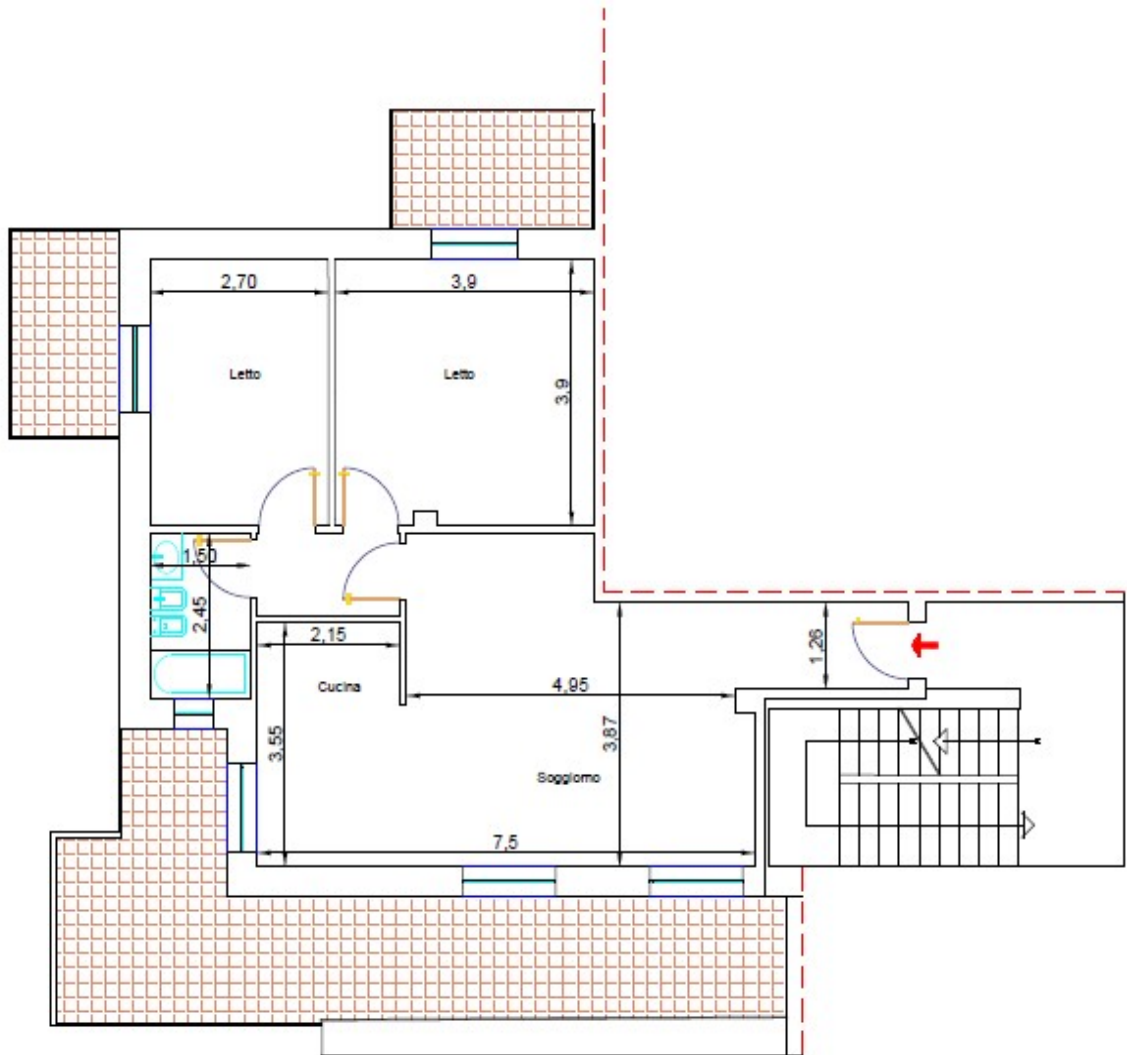

PIANTA PIANO SECONDO FG 19 PART 761 SUB 19

VIA RUBINI n. 7



ALLEGATO N. 7 PLANIMETRIA DI RILIEVO TERRA CANTINOLA

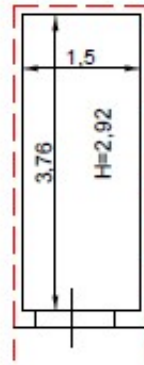

CANTINOLA
PIANO INTERRATO FG 19 PAR 761 SUB 19

