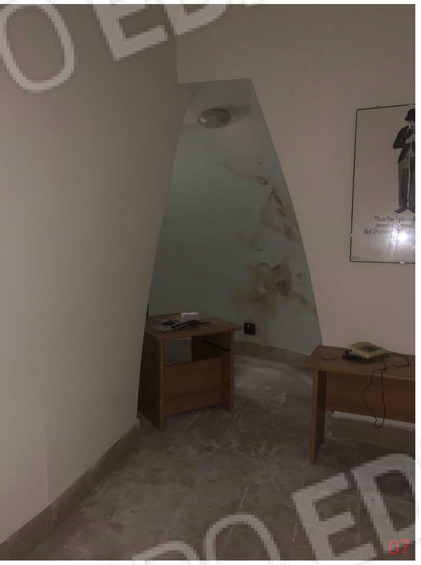

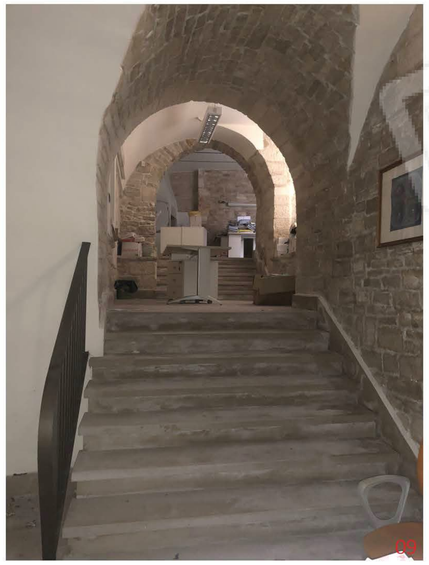

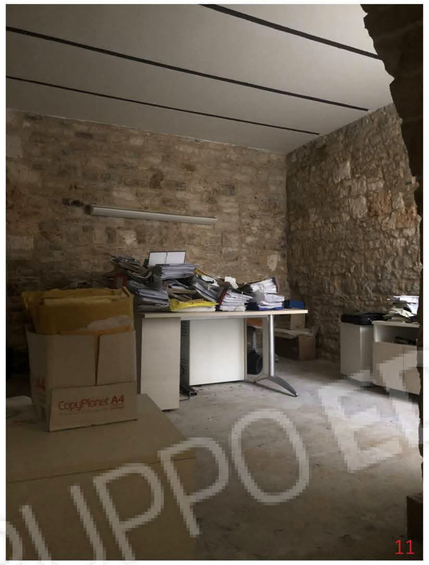

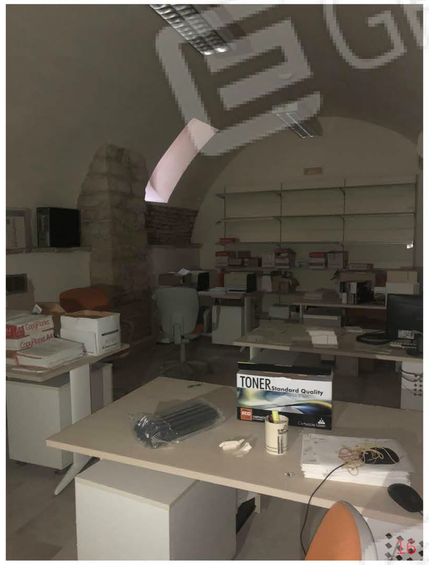

TRIBUNALE ORDINARIO DI BARI
SECONDA SEZIONE CIVILE
UFFICIO ESECUZIONI IMMOBILIARI

ESECUZIONE IMMOBILIARE R.G. N. 566/2017
PROMOSSA DA: COMUNE DI CASTELLANETA (TA)

RILIEVO FOTOGRAFICO
SOPRALLUOGO ESPERITO IN DATA: 14/04/2022

LOTTO 1
FG. 49, P.LLA 444, SUBB. 10, 11
VIA MICHELE CARBONE, 43 BITONTO (BA)

06

Firmato Da: STOFFANO DAL SASSO Emesso Da: ARUBAPEC EU QUALIFIED CERTIFICATES CA CL Serial#: 1011f5d8d8b3329

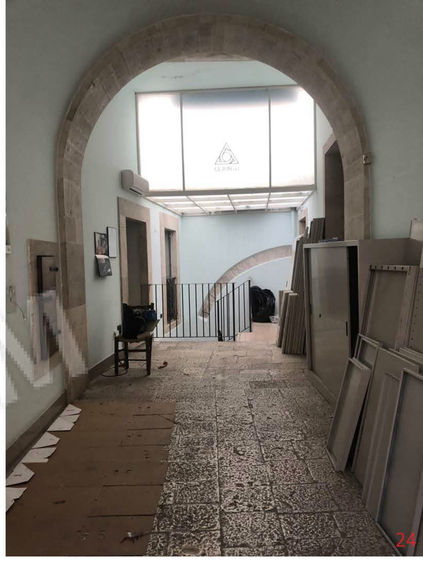

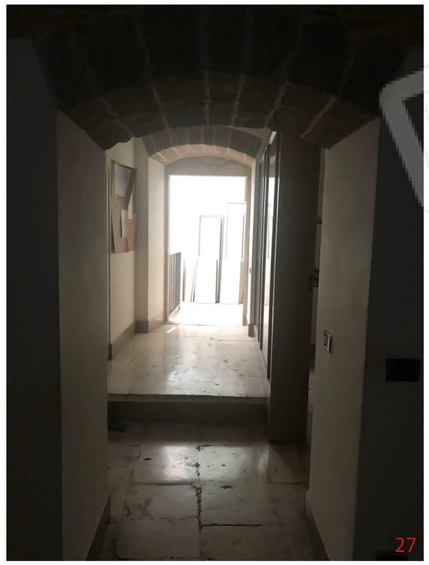

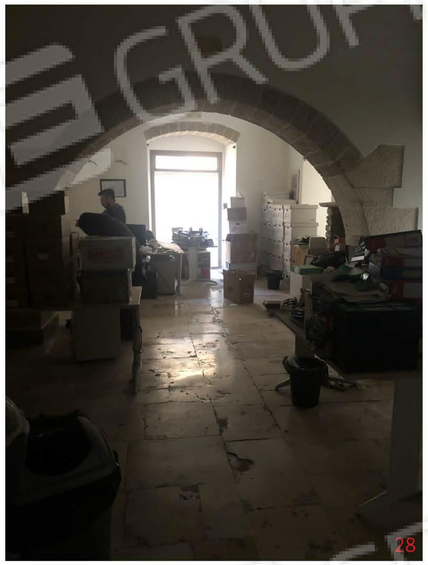

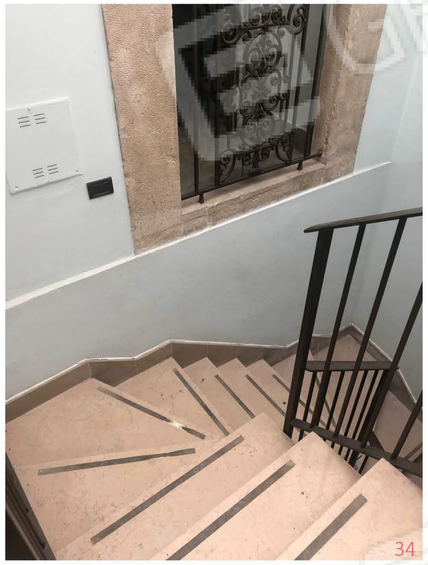

TRIBUNALE ORDINARIO DI BARI
SECONDA SEZIONE CIVILE
UFFICIO ESECUZIONI IMMOBILIARI

ESECUZIONE IMMOBILIARE R.G. N. 566/2017
PROMOSSA DA: COMUNE DI CASTELLANETA (TA)

RILIEVO FOTOGRAFICO
SOPRALLUOGO ESPERITO IN DATA: 14/04/2022

LOTTO 1
FG. 49, P.LLA 444, SUBB. 10, 11
VIA MICHELE CARBONE, 43 BITONTO (BA)

Firmato Da: STEFANO DAL SASSO Emesso Da: ARUBAPEC EU QUALIFIED CERTIFICATES CA CE Serial#: 101c9fa8bb0329

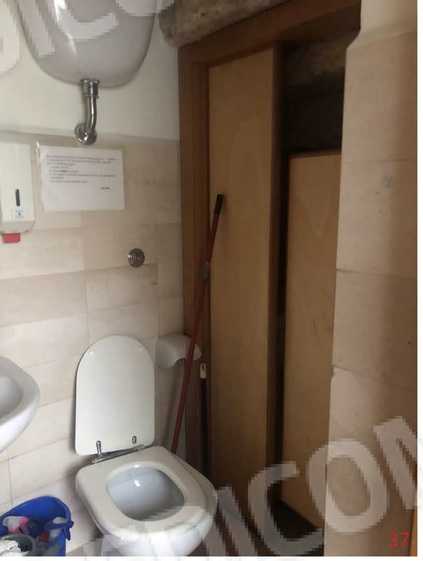

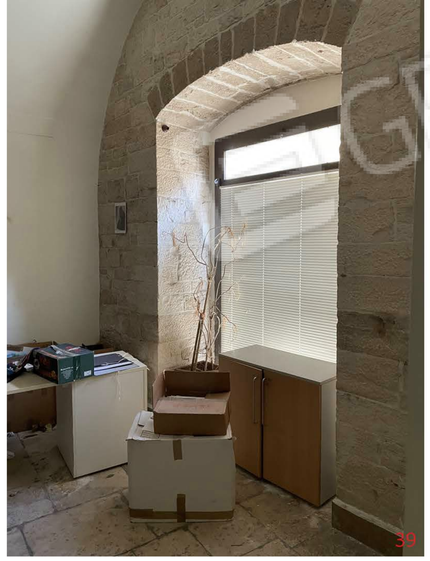

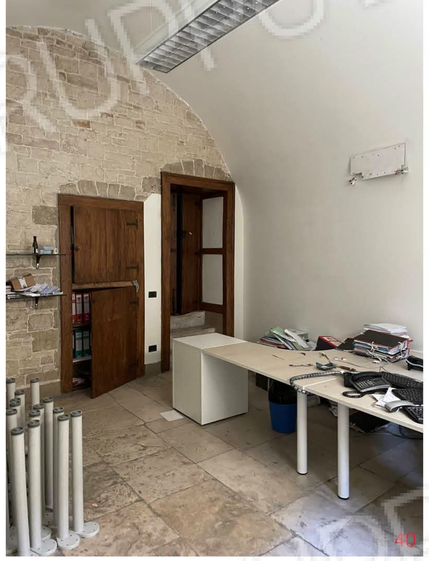

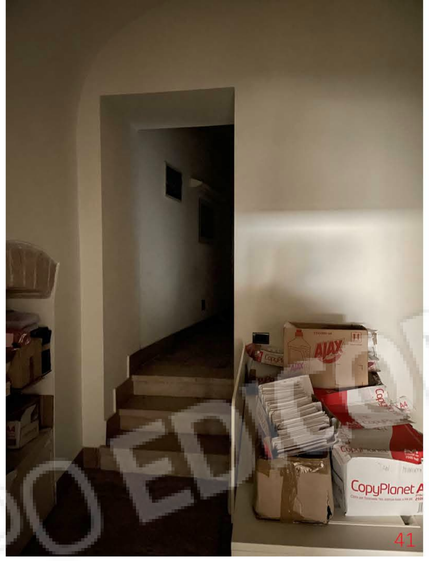

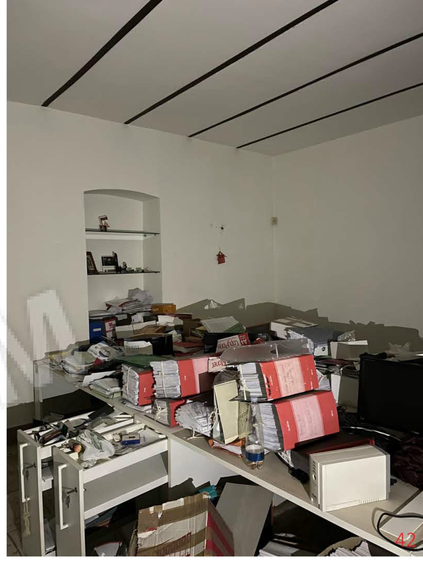

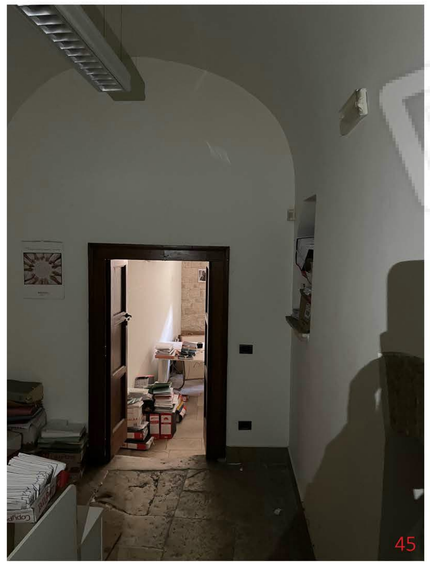

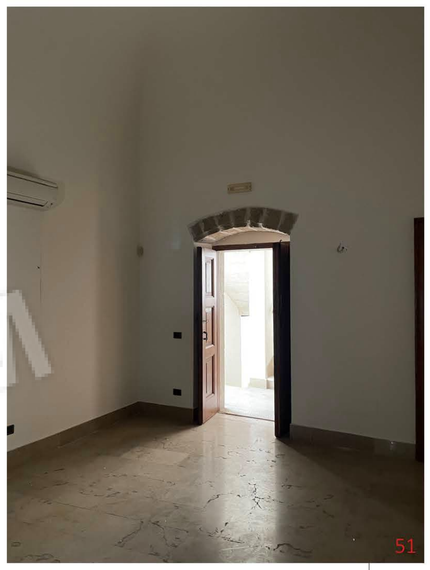

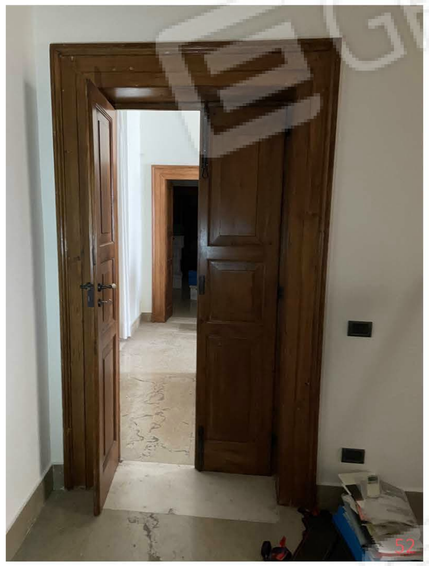

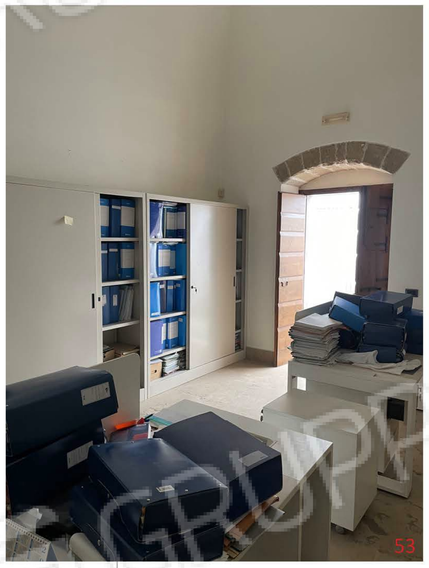

TRIBUNALE ORDINARIO DI BARI
SECONDA SEZIONE CIVILE
UFFICIO ESECUZIONI IMMOBILIARI

ESECUZIONE IMMOBILIARE R.G. N. 566/2017
PROMOSSA DA: COMUNE DI CASTELLANETA (TA)

RILIEVO FOTOGRAFICO
SOPRALLUOGO ESPERITO IN DATA: 14/04/2022

LOTTO 1
FG. 49, P.LLA 444, SUBB. 10, 11
VIA MICHELE CARBONE, 43 BITONTO (BA)

Firmato Da: STOFFANO DAL SASSO Emesso Da: ARUBAPEC EU QUALIFIED CERTIFICATES CA CG Serial#: 1010cf9d8d8b328

55

56

57

58

59

60

61

62

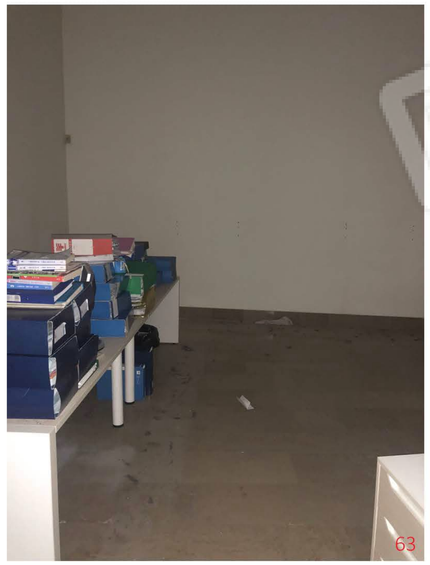
63

64

65

66

67

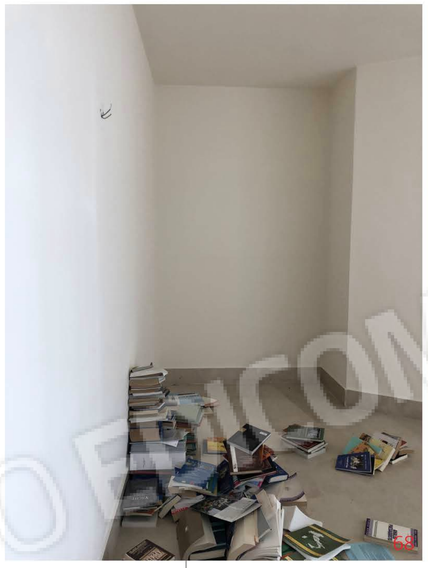
68

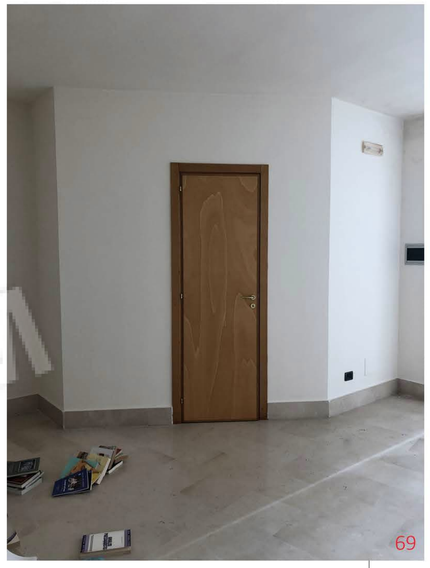
69

70

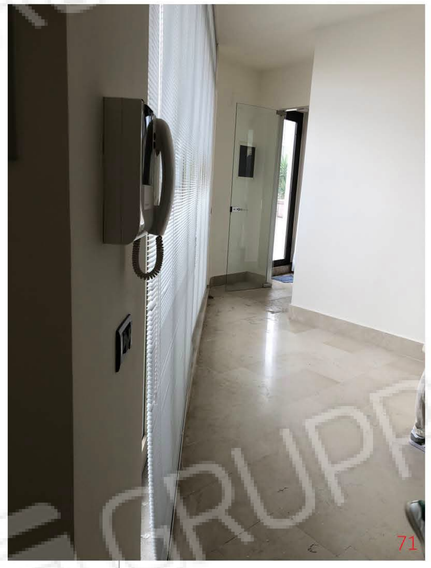
71

72

TRIBUNALE ORDINARIO DI BARI
SECONDA SEZIONE CIVILE
UFFICIO ESECUZIONI IMMOBILIARI

ESECUZIONE IMMOBILIARE R.G. N. 566/2017
PROMOSSA DA: COMUNE DI CASTELLANETA (TA)

RILIEVO FOTOGRAFICO
SOPRALLUOGO ESPERITO IN DATA: 14/04/2022

LOTTO 1
FG. 49, P.LLA 444, SUBB. 10, 11
VIA MICHELE CARBONE, 43 BITONTO (BA)

Firmato Da: STEFANO DAL SASSO Emesso Da: ARUBAPEC EU QUALIFIED CERTIFICATES CA G1 Serial: 101cfb8d8e3329

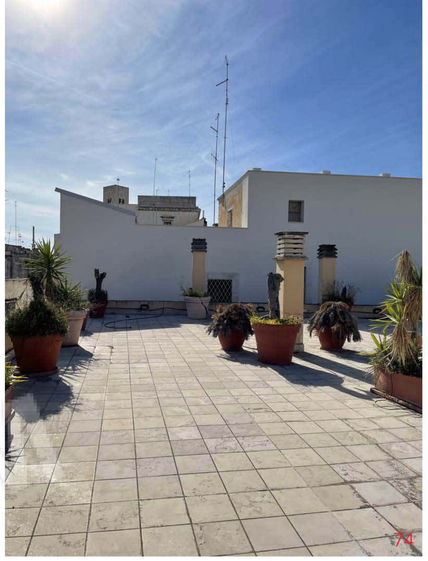

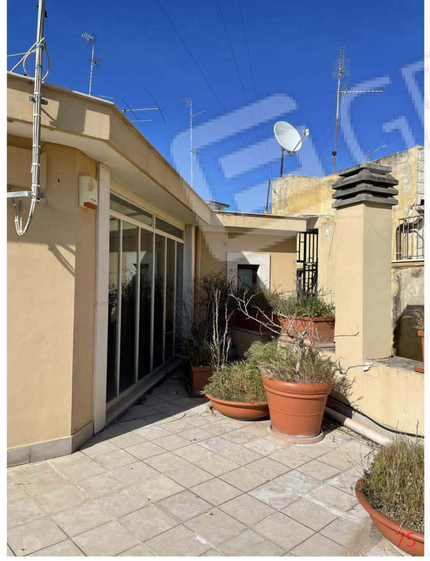

GRUPPO EDICOM