

ASANO

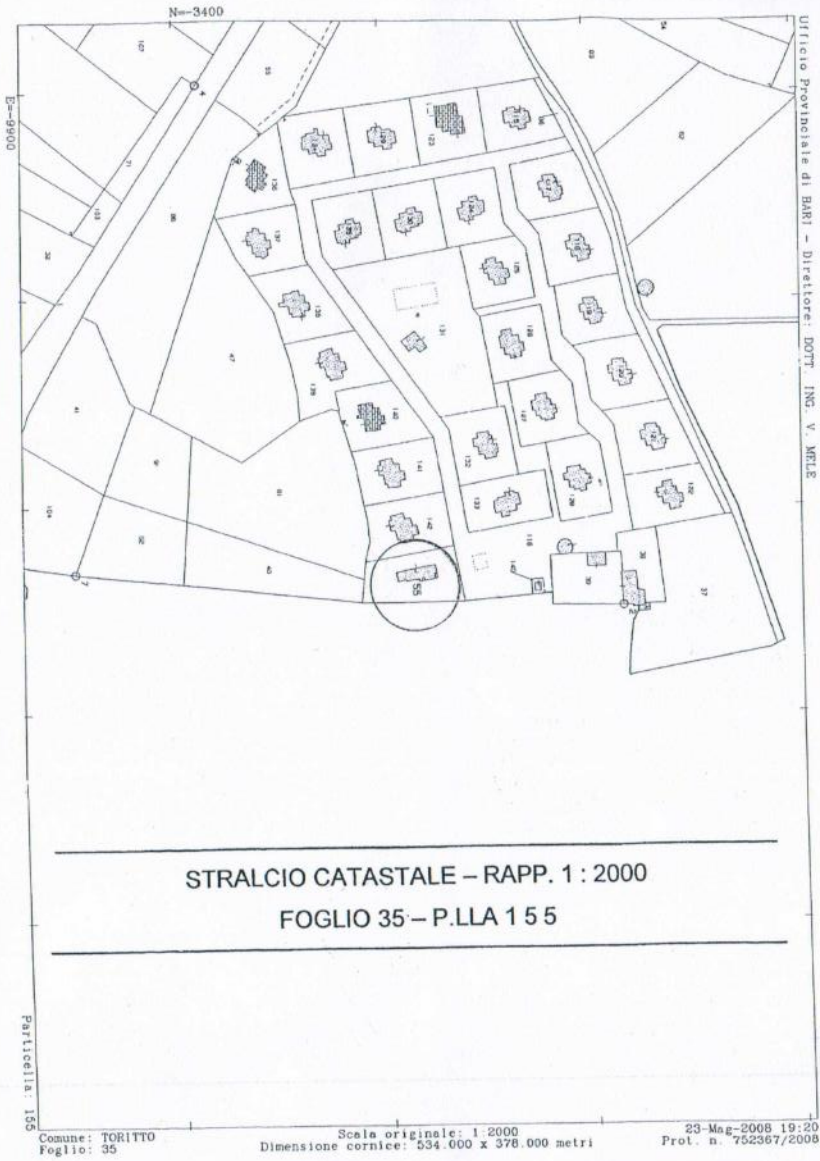

Ufficio Provinciale di BARI - Direttore: DOTT. ING. V. NELLE

rapp. 1:100

altra proprieta'



...SISTENTE

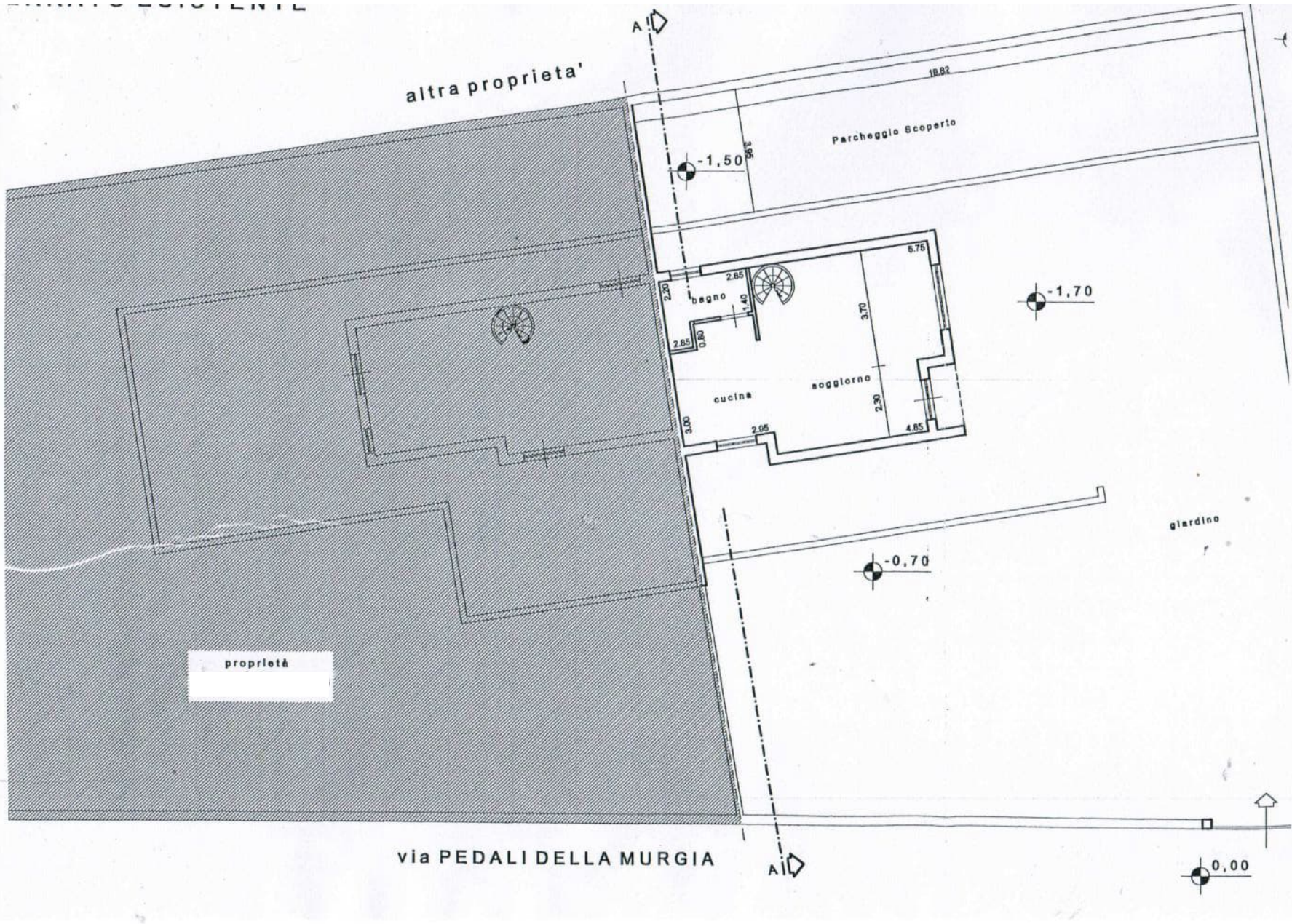

altra proprietà'

Parcheggio Scoperto

-1,50

-1,70

bagno

cucina

soggiorno

giardino

-0,70

proprietà

via PEDALI DELLA MURGIA

0,00

.00

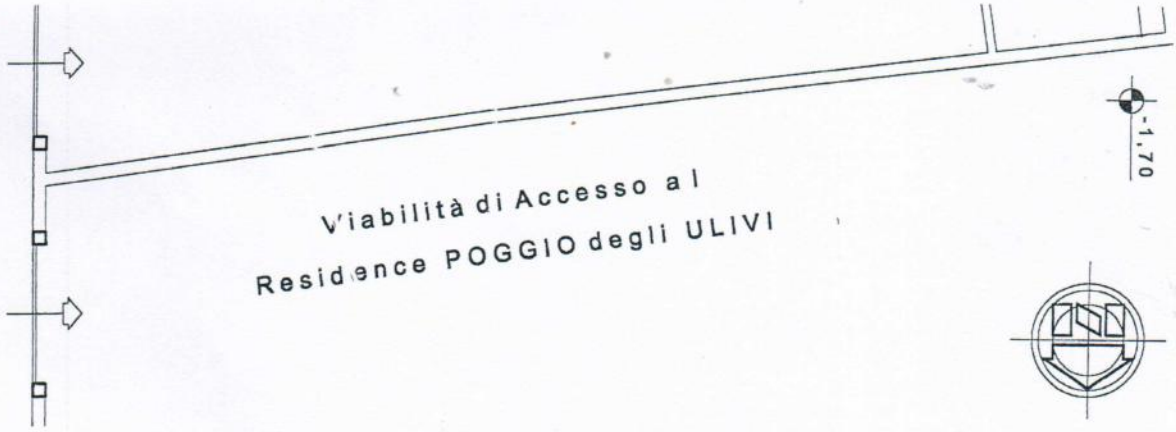

-1.70

Viabilità di Accesso a l  
Residence POGGIO degli ULIVI



PIANTA PIANO  
rapp. 1:100

altra proprieta'



UNO SEMINTERRATO DI PROGETTO

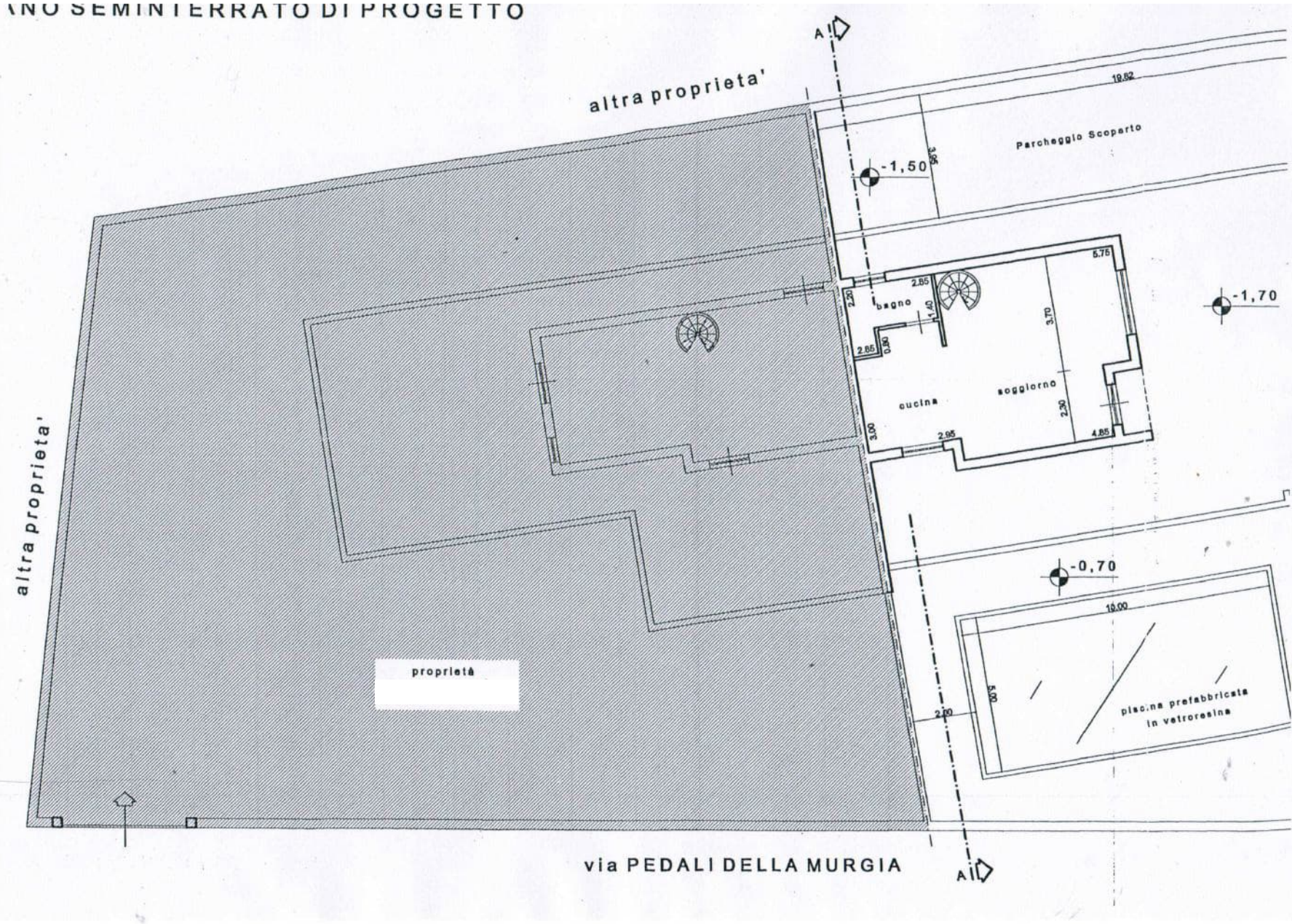

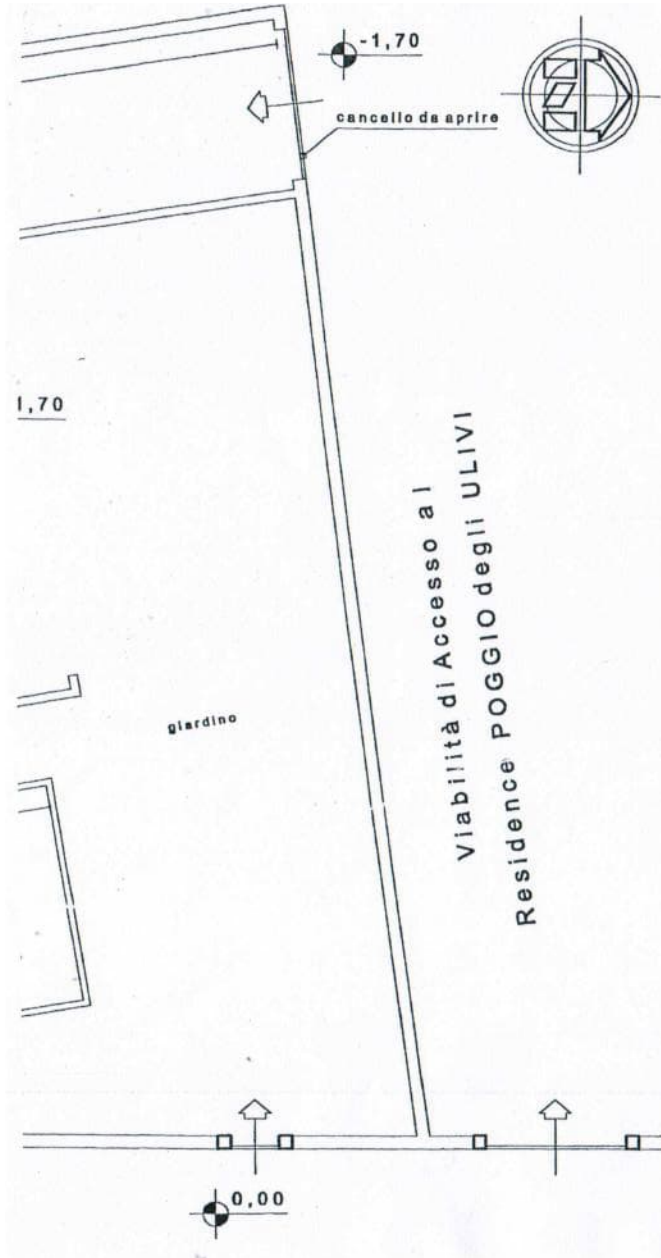

PIANTA PIANO RIALZATO ESISTENTE  
rapp. 1:100

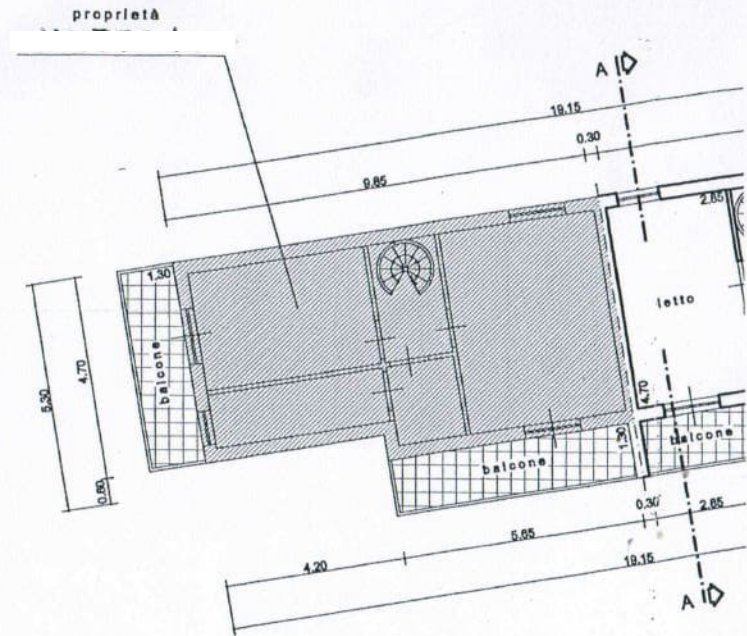

PIANTA PIANO RIALZATO DI PROGETTO  
rapp. 1:100

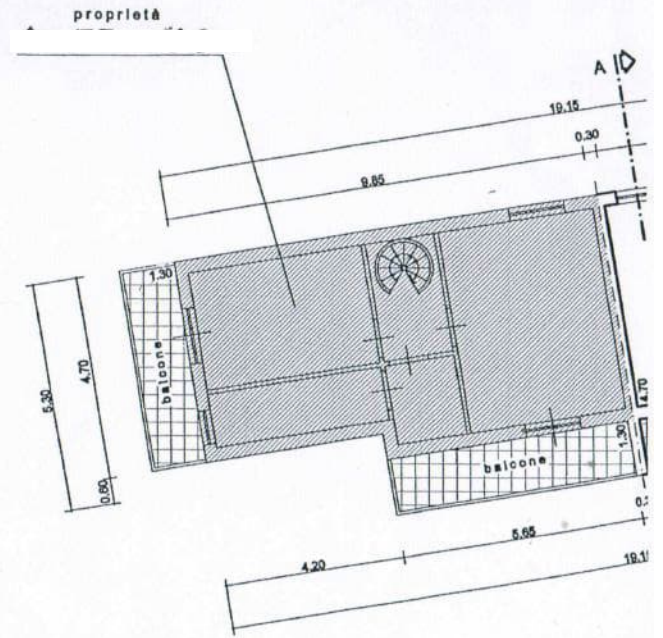
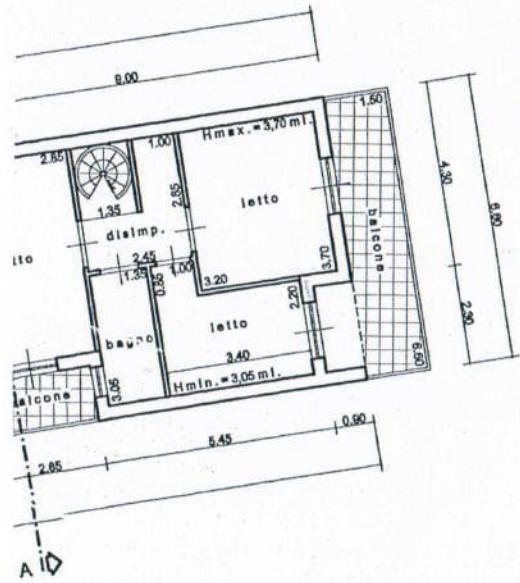

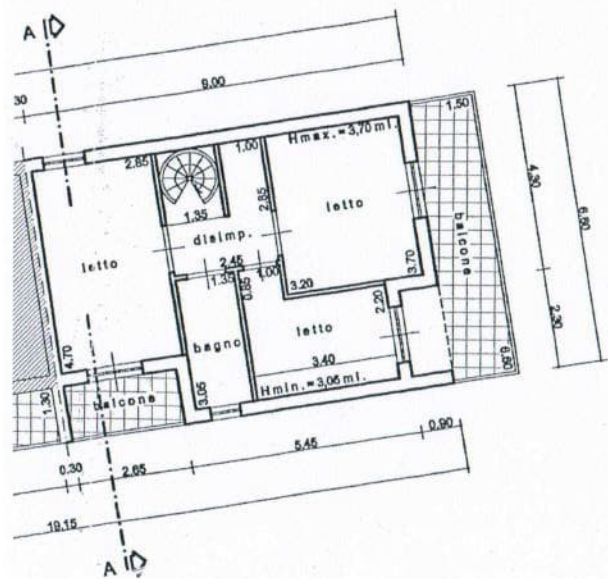

PROSPETTO SU VIA PEDALI DELLA  
rapp. 1:100

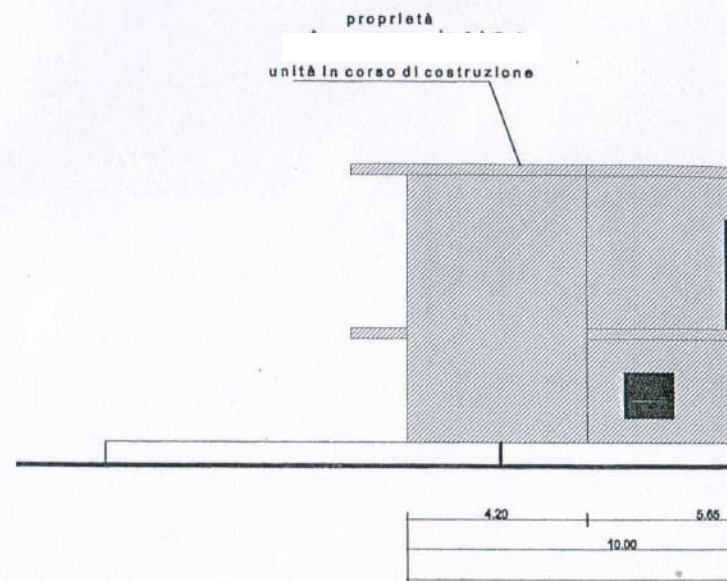

PROSPETTO INTERNO A NORD  
rapp. 1:100

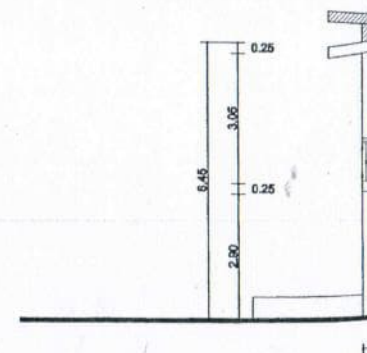

.A MURGIA

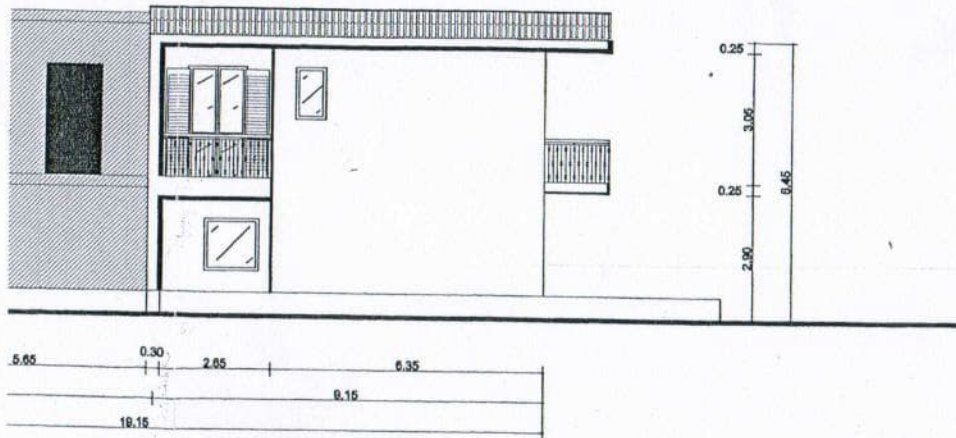

proprietà

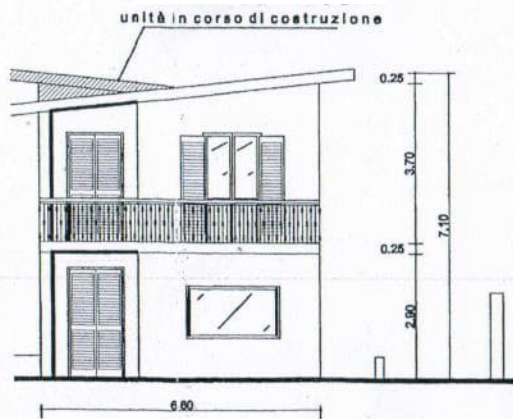

SEZIONE A - A ESISTENTE  
rapp.1:100

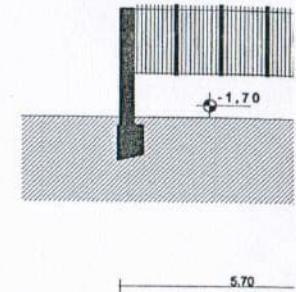

SEZIONE A - A DI PROGETTO  
rapp.1:100

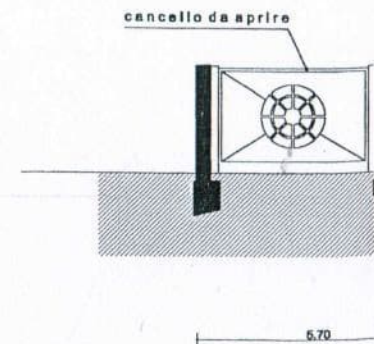



SEZIONE A - A ESISTENTE

pp.1:100

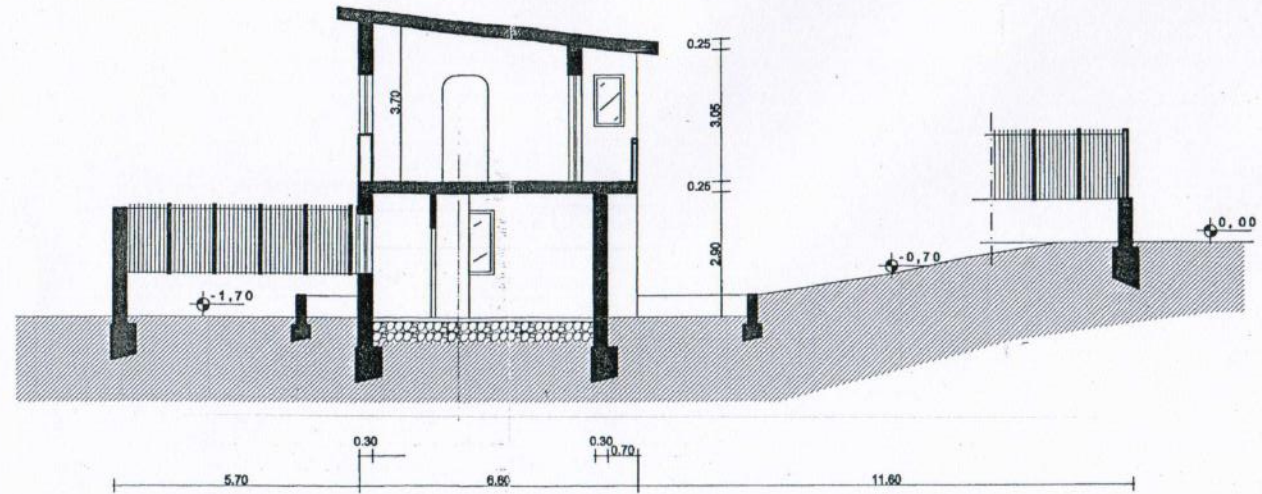

SEZIONE A - A DI PROGETTO

pp.1:100

