

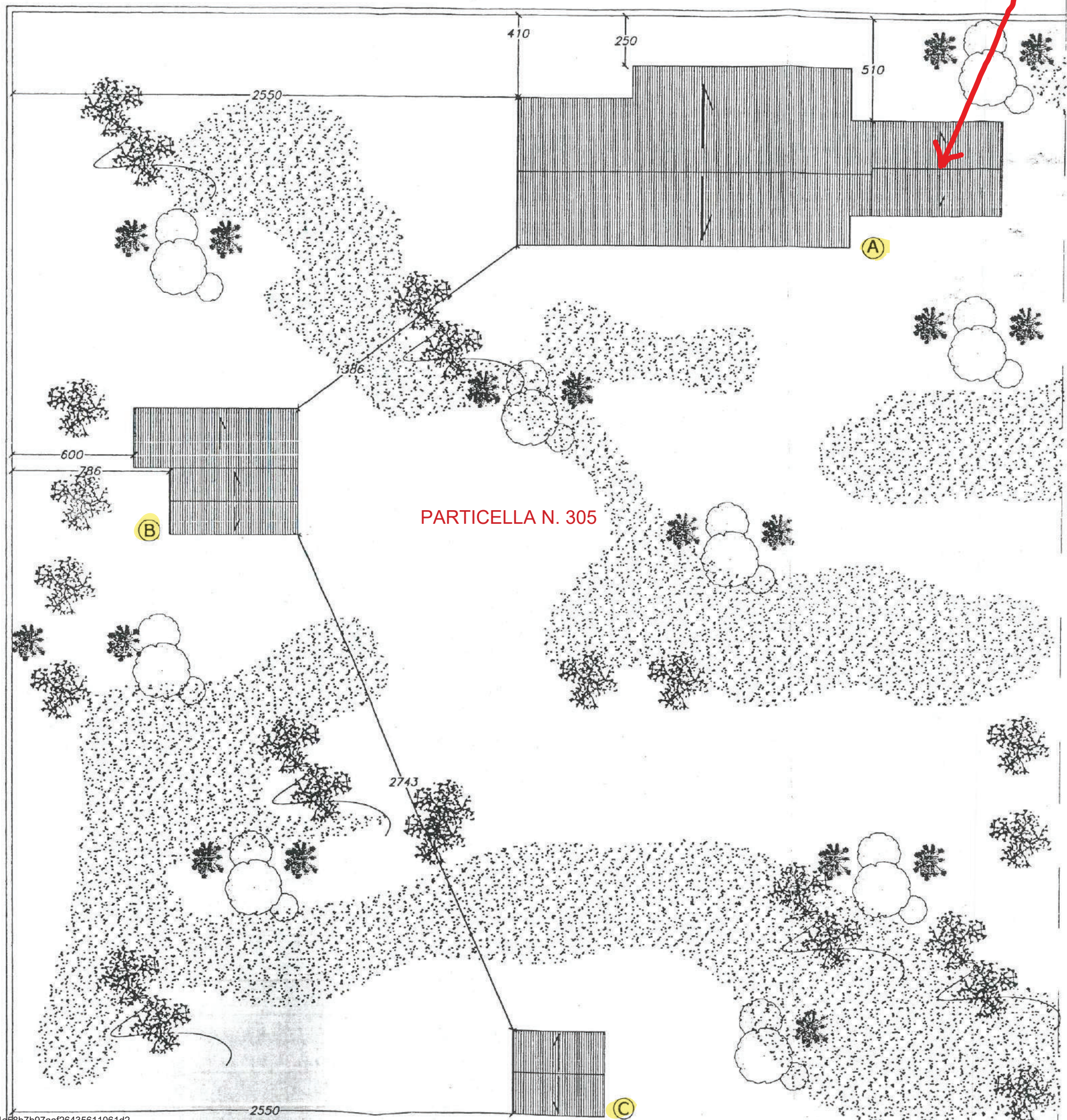

Comune: (FG) SAN GIOVANNI ROTONDO
 Foglio: 127
 Scala originale: 1:2000
 Dimensione cornice: 534.000 x 378.000 metri
 Protocollo pratica T409705/2022
 6-Ott-2022 21:38:59

PLANIMETRIA GENERALE

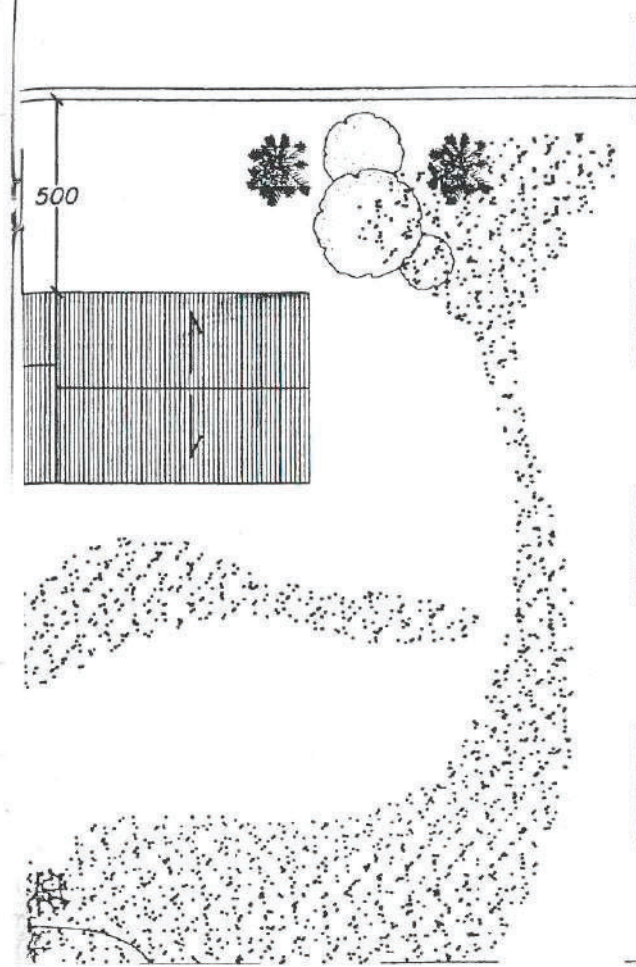

BLOCCO A

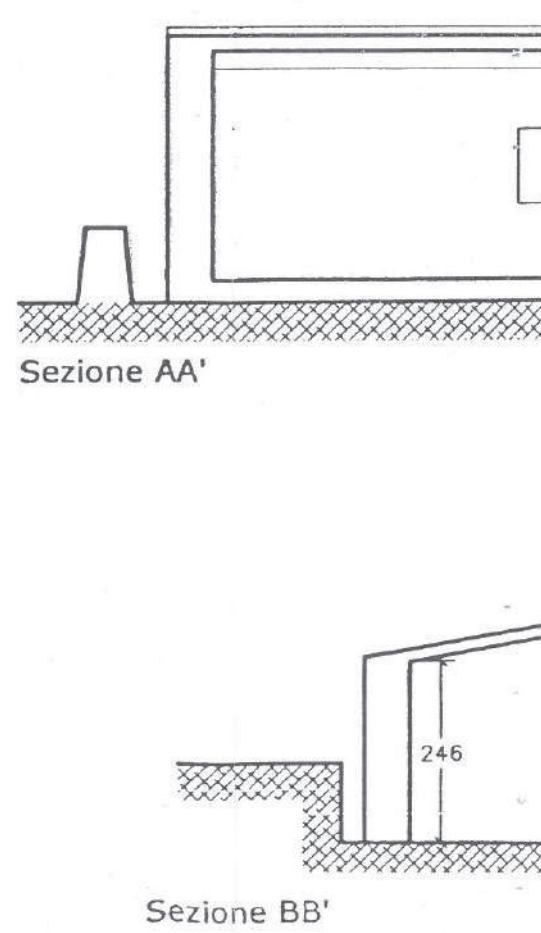
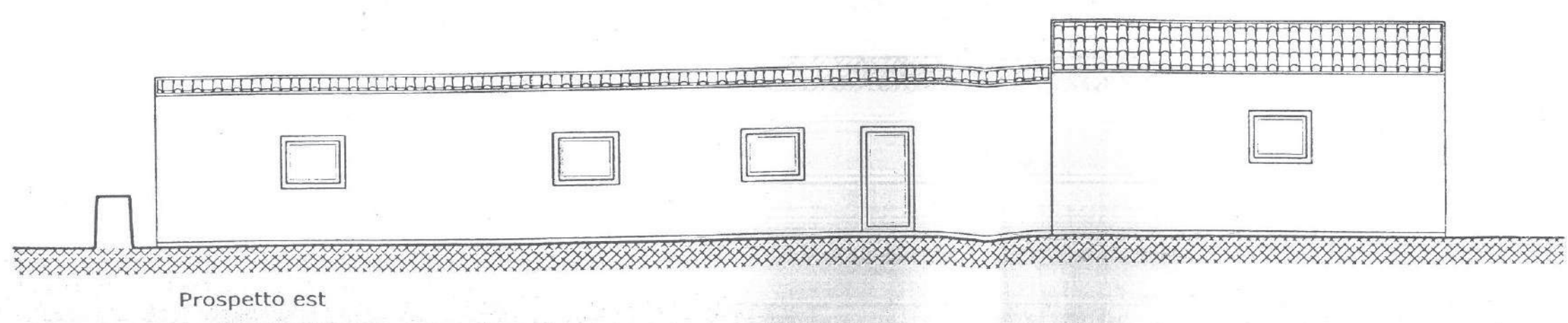
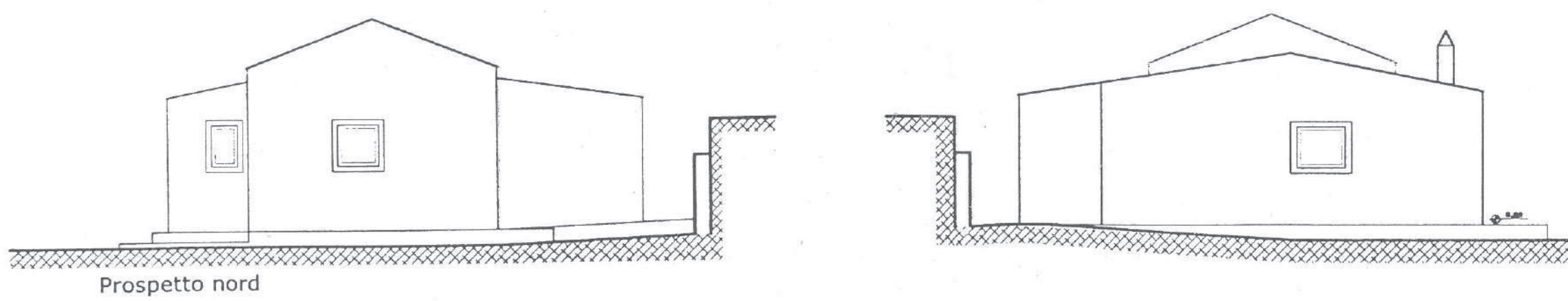
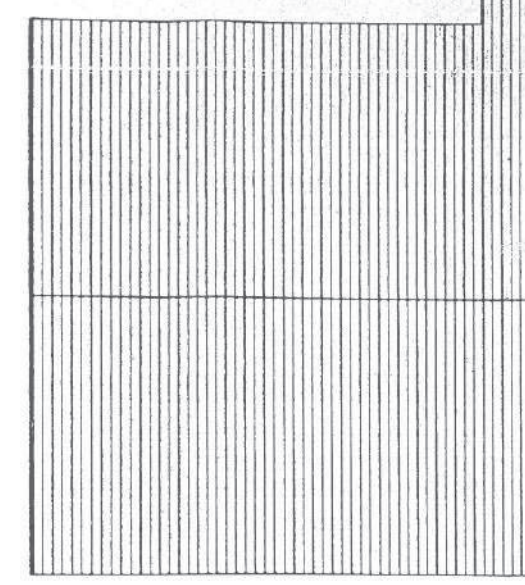
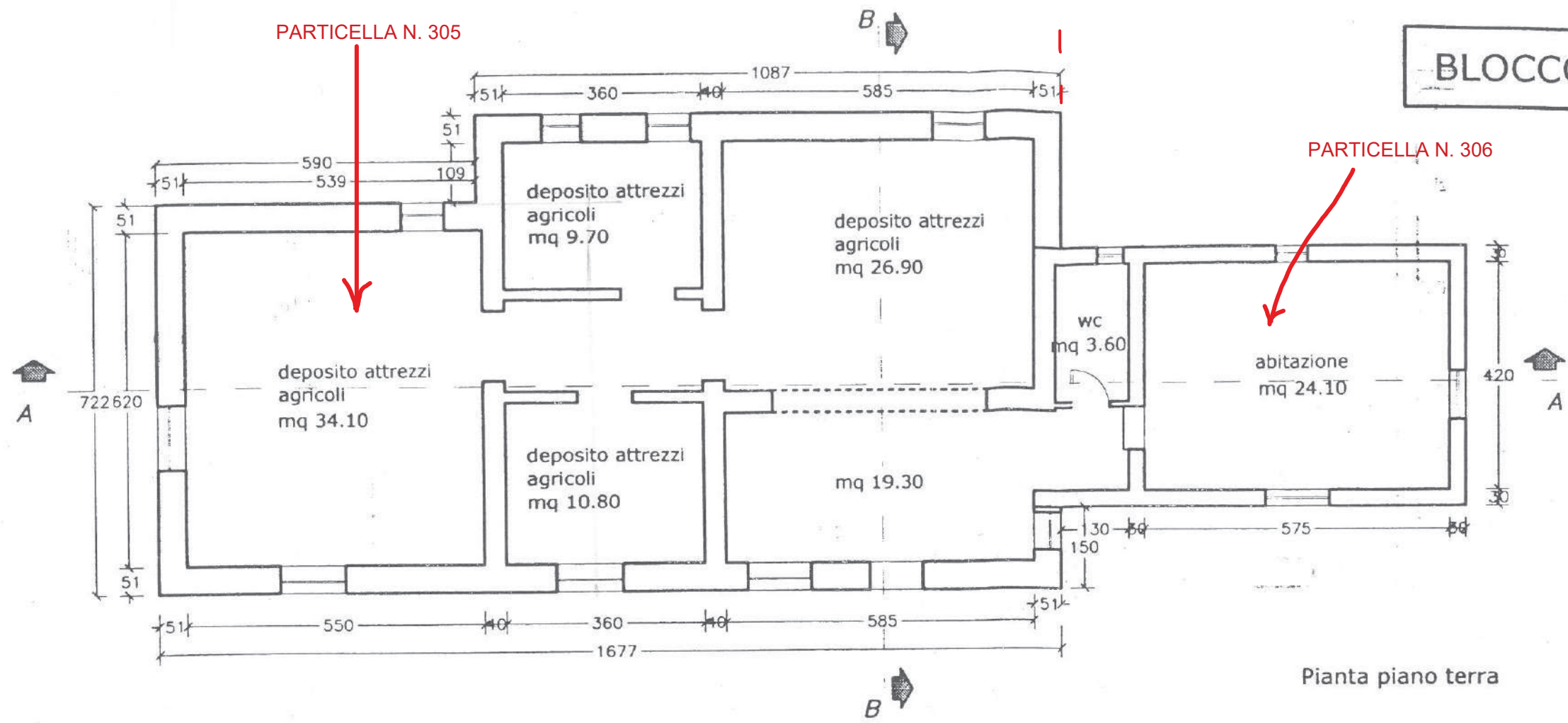

PARTICELLA N. 305

BLOCCO B

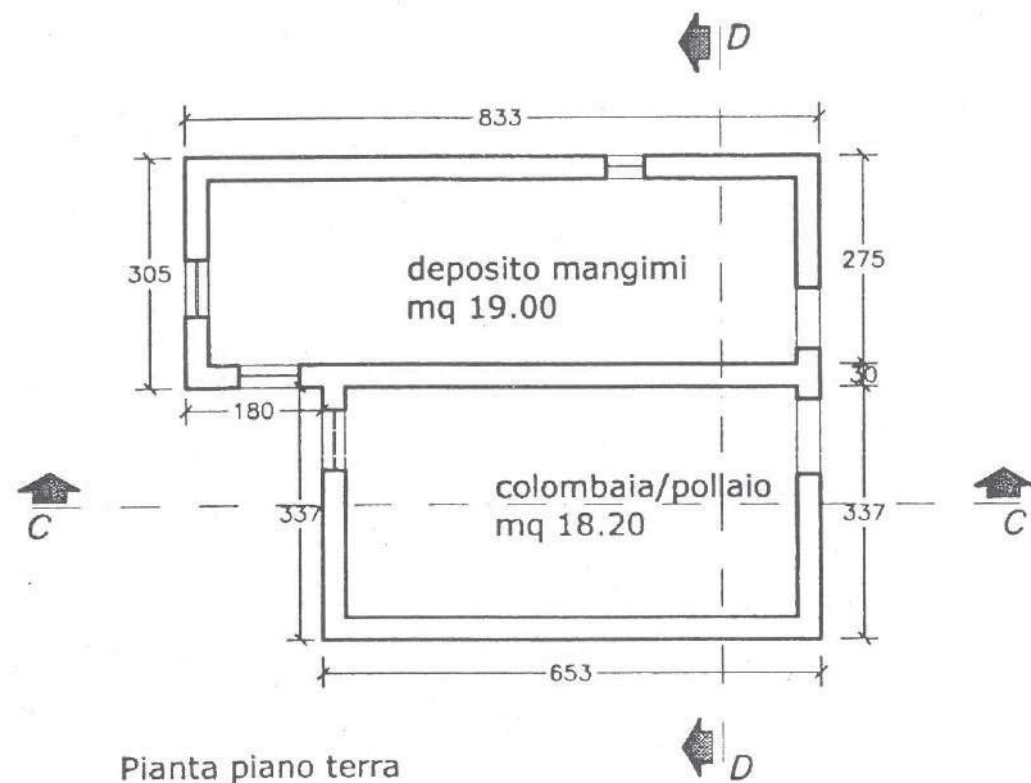

Pianta piano terra

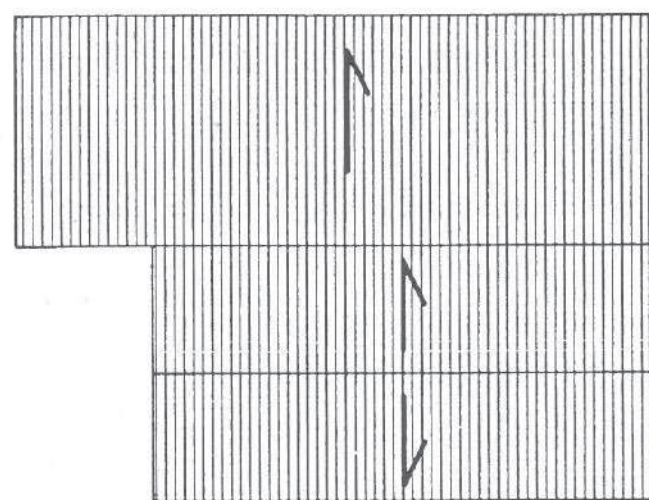

Pianta copertura

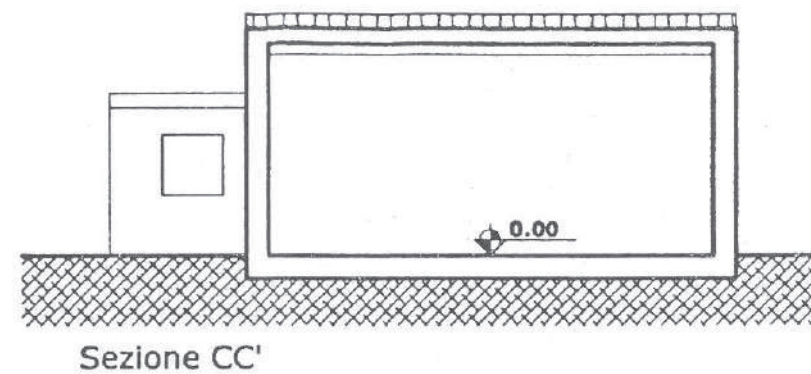

Sezione CC'

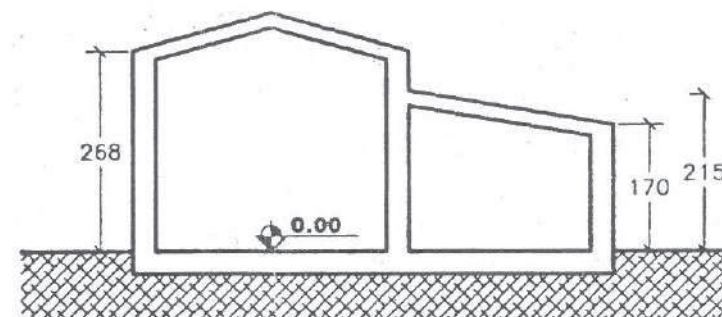

Sezione DD'

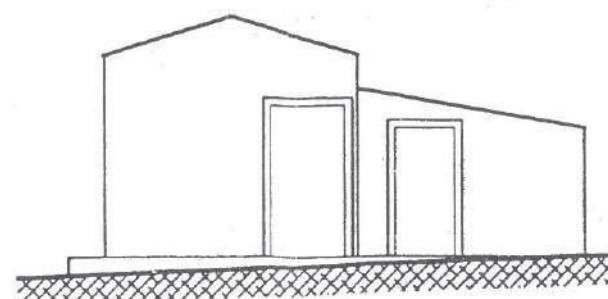

Prospetto nord

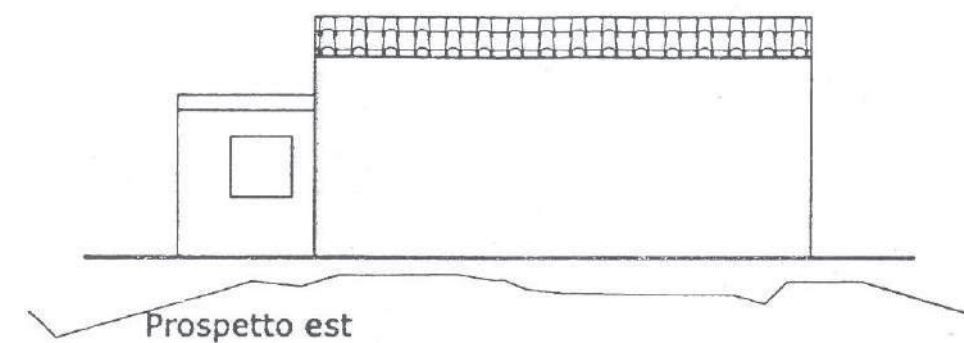

Prospetto est

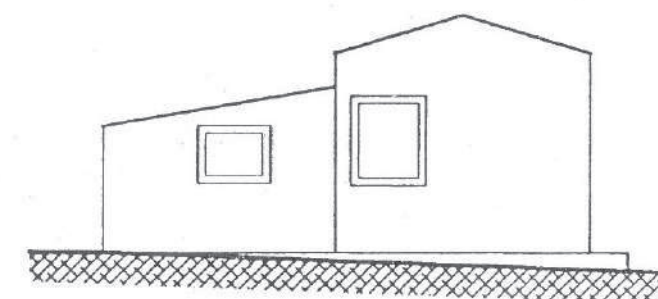

Prospetto sud

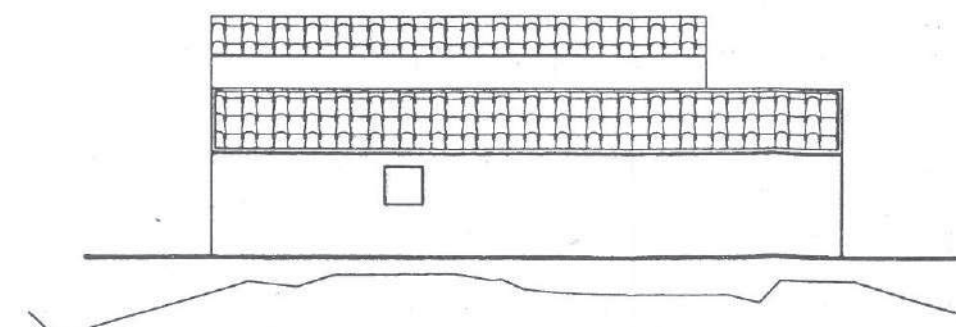

Prospetto ovest

COMUNE DI SAN GIOVANNI ROTONDO

PROGETTO

SANATORIA DI IMMOBILI AGRICOLI SITI IN AGRO DI SAN GIOVANNI ROTONDO ALLA CONTRADA "COSTARELLE" FOGLIO DI MAPPA 127 PARTICELLA 305-306 - STATO ATTUALE -

TITOLO TAVOLA

PIANTE, SEZIONI E PROSPETTO - blocco C -

TAVOLA

SCALA:

1:100

FASE PROGETTUALE

ARCHITETTONICI

A03/c

DATA:

marzo 2010

COMMITTENTE

ROMOLI PIO ANGELO MICHELE

RIF.

FILE.DWG

PARTICELLA N. 305

BLOCCO C

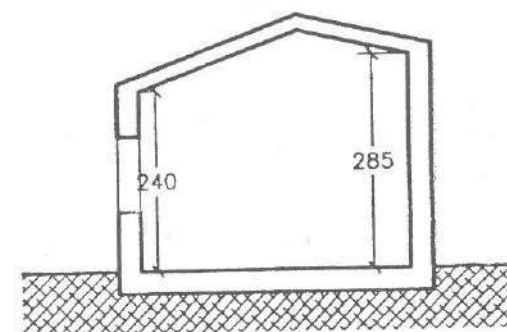
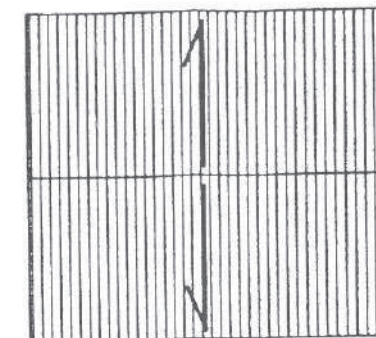

Sezione EE'

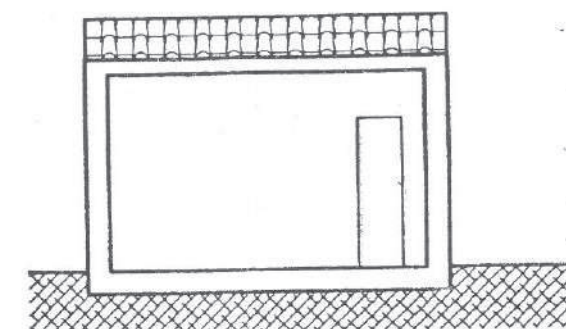

Sezione FF'

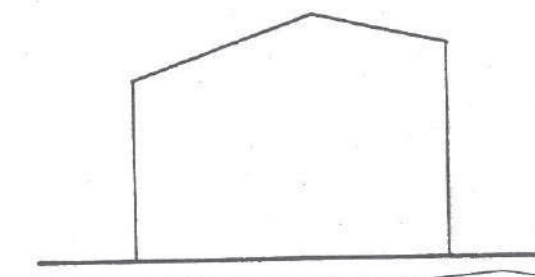

Prospetto nord

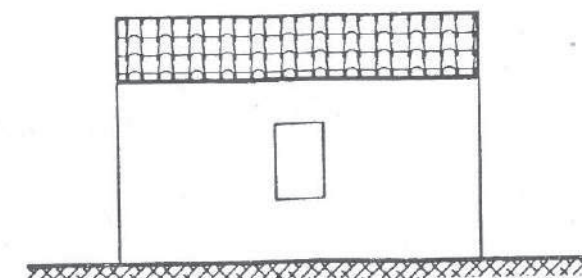

Prospetto est

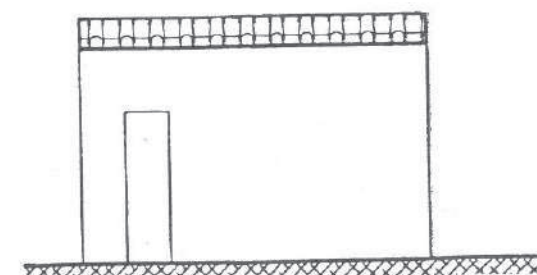

Prospetto est



Prospetto sud

IL TECNICO
ing. Pasquale CAFARO

Collegio Provinciale
Geometri e Geometri Laureati
di Foggia
iscrizione Albo
N. 1770
Geometra
Michele Di Brisco

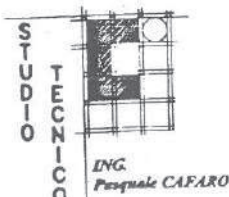

STUDIO TECNICO CAFARO
S. GIOVANNI ROTONDO - (FG)
VIA S. CHIARA N.1 tel/ fax 0882453078
E-MAIL studiocafaro@libero.it