

PIANO TERRA

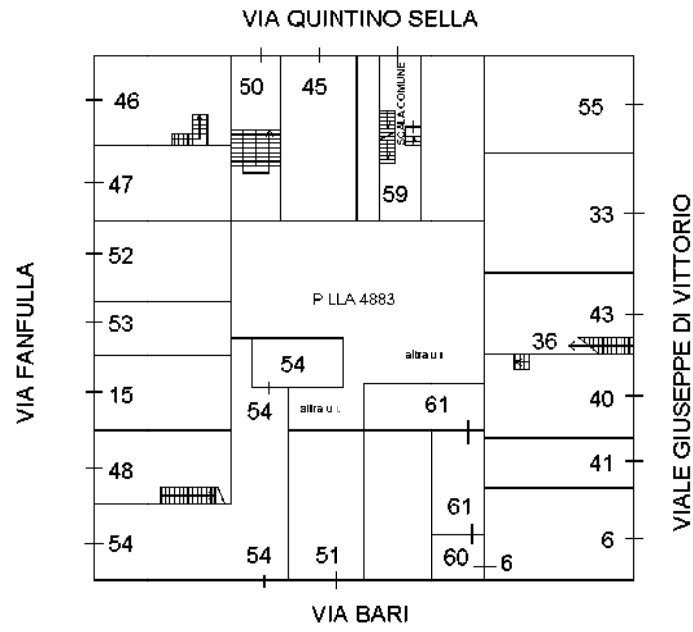

PIANO TERRA (SOPPALCO)

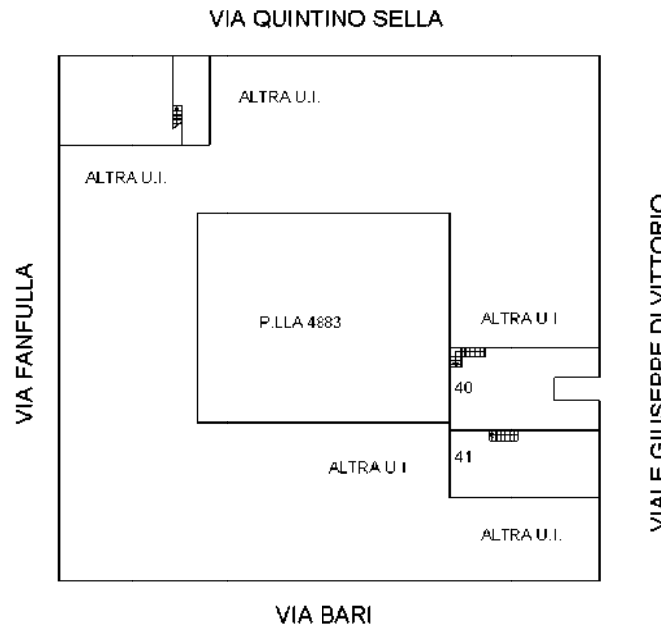

PRIMO PIANO

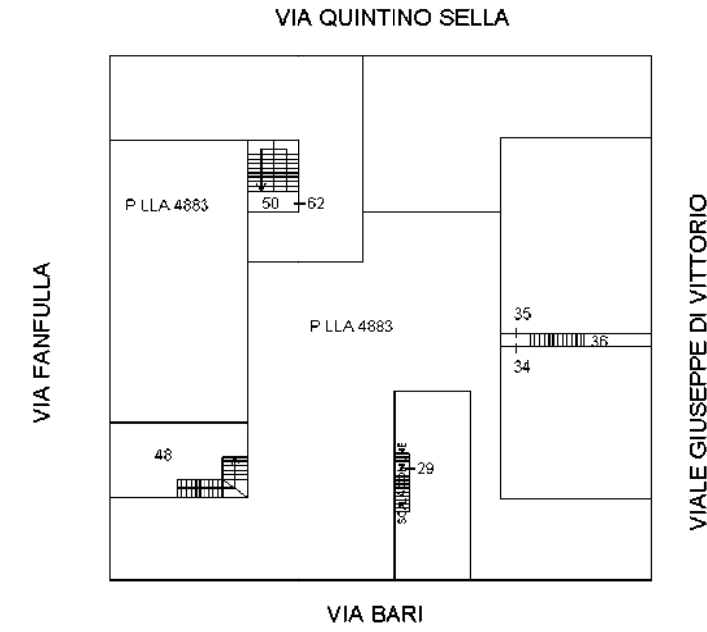

SECONDO PIANO

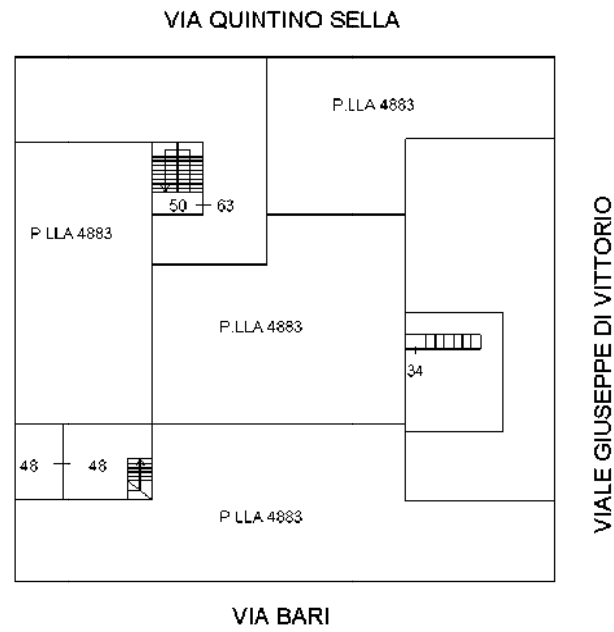

TERZO PIANO

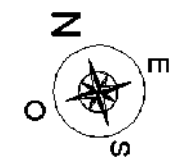
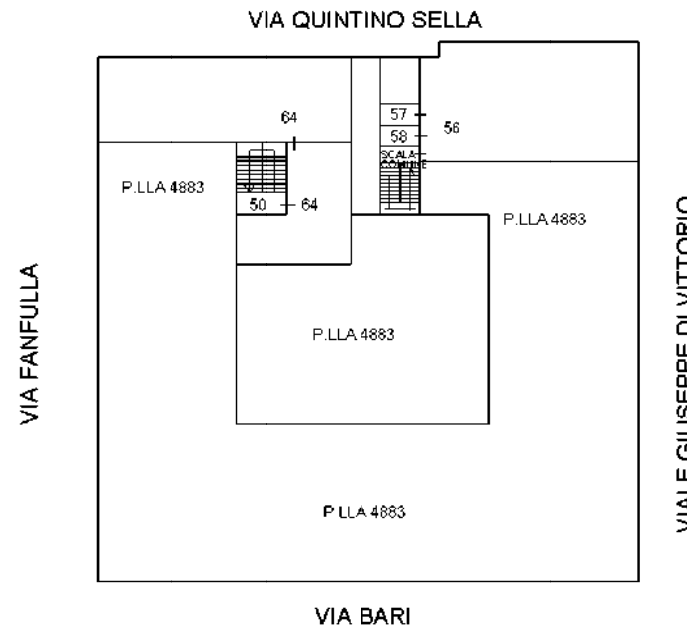

Data: 09/07/2024 - N. pratica: FG0116952/2024 - Richiedente: QUIRINO ANTONIO CTU PRATICA NSD 118851/2024 - Ultima planimetria in atti
 Scheda 1 di 1 - Formato di acq.: A3(297x420) - Fatt. di scala: 1:1

Data: 09/07/2024 - N. pratica: FG0116952/2024 - Richiedente: QUIRINO ANTONIO CTU PRATICA NSD 118851/2024 - Ultima planimetria in atti

N=300

E=600

Via Toscana



Scala originale: 1:1000
 Dimensione cornice: 267.000 x 189.000
 Protocollo pratica FG0117021/2024
 Rich. n. 16241

Comune: (FG) CERIGNOLA
 Foglio: 202 A11: D

1 Particella: 4883