

ANTONIO VENTAROLA
ingegnere

TRIBUNALE DI FOGGIA

PROCEDURA ESECUTIVA IMMOBILIARE N.ro 229/22 R.G.ES.

(Planimetria del bene)



PIANTA PIANO TERZO H=2,73mt. - RILIEVO METRICO

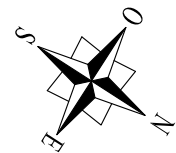
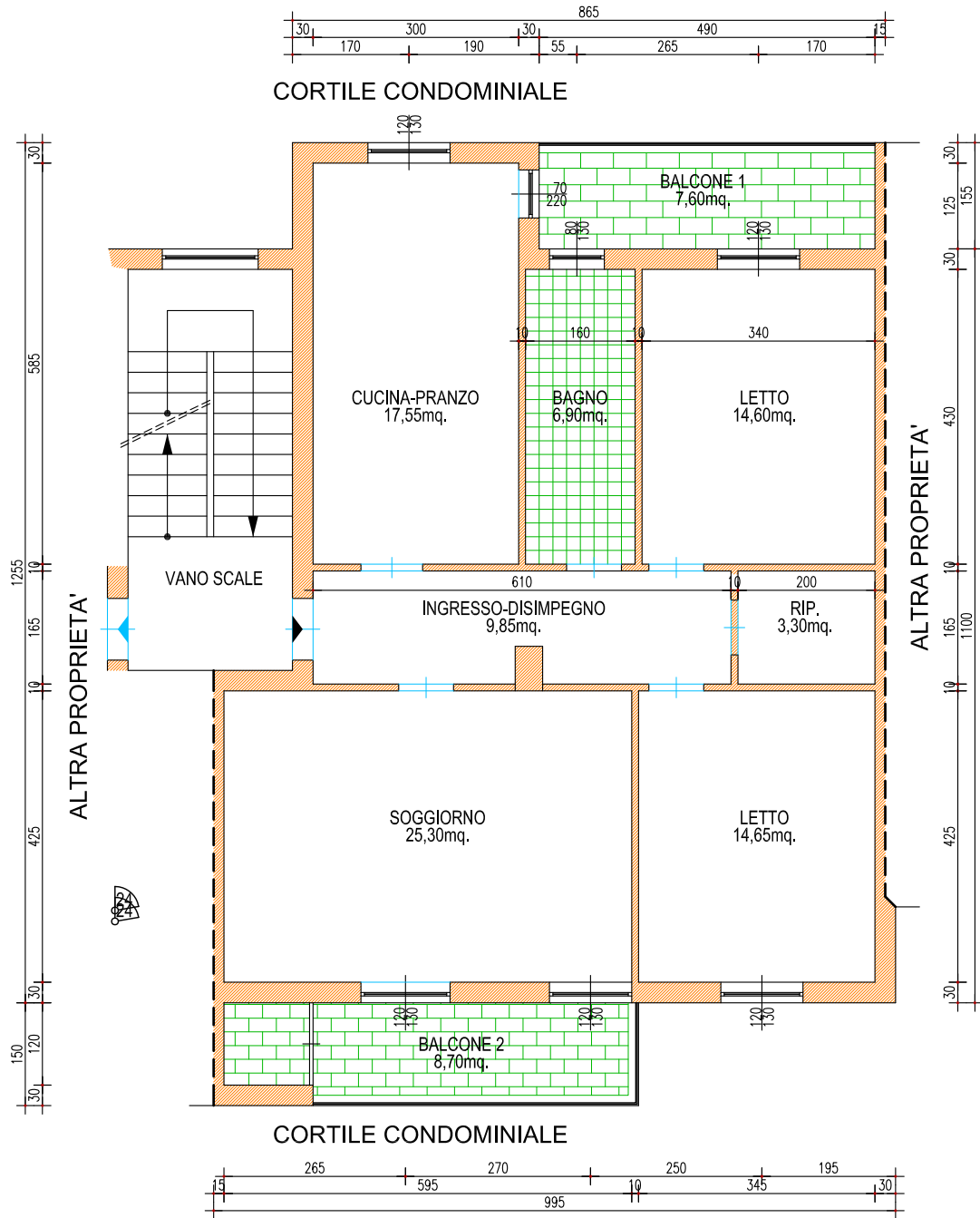

PIANTA PIANO TERRA H=2,37mt. - RILIEVO METRICO

