

PIANO INTERRATO

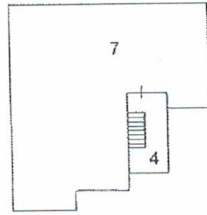

PIANO TERRA

p.la 437

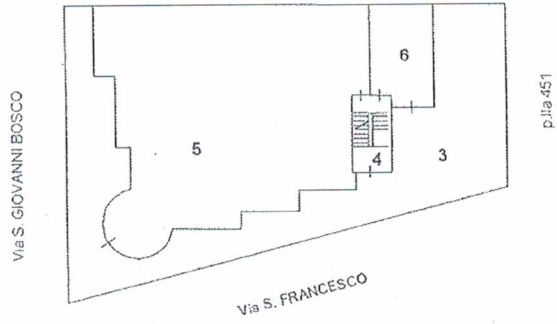

PIANO PRIMO

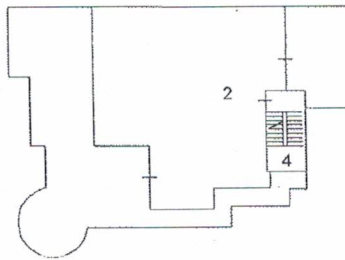

PIANO SEMINTERRATO 1:200

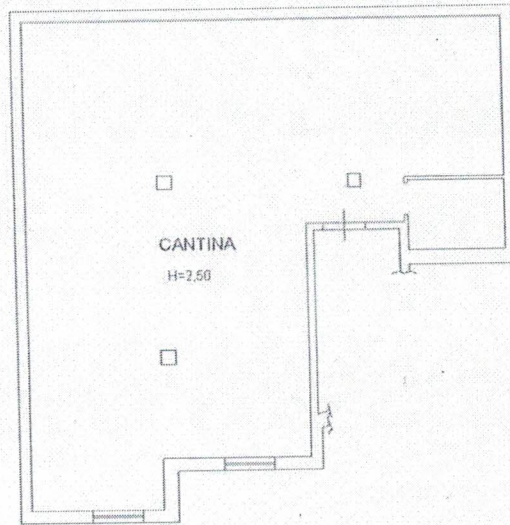

Via s. FRANCESCO



NORD

Catasto dei Fabbricati - Situazione al 11/09/2018 - Comune di ORTELLE(G136) - < Foglio: 14 Particella: 591 - Subalterno 7 >
VIA SAN FRANCESCO piano: S1;

PIANO TERRA 1:200

Via S. GIOVANNI BOSCO

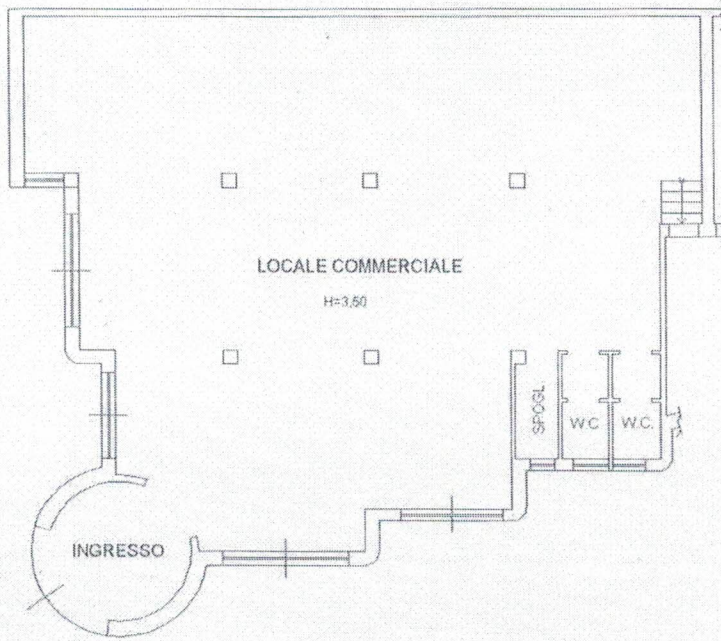

Via S. FRANCESCO



Catasto dei Fabbricati - Situazione al 11/09/2018 - Comune di ORTELLE(G136) - < Foglio: 14 Particella: 591 - Subalterno 5 >
VIA SAN GIOVANNI BOSCO piano: T;

PIANO TERRA 1:200

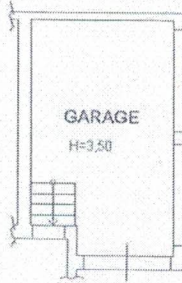

Via S. FRANCESCO



NORD

Catasto dei Fabbricati - Situazione al 11/09/2018 - Comune di ORTELLE(G136) - < Foglio: 14 Particella: 591 - Subalterno 6 >
VIA SAN FRANCESCO piano: 1;