

TRIBUNALE DI AGRIGENTO

Sezione Esecuzioni Immobiliari



Procedura Esecutiva N.R.G.E. 32/2018

Giudice delle Esecuzione
Dott.ssa Beatrice Ragusa

Creditore procedente

[REDACTED]

Contro

[REDACTED]

LOTTO 1

FOTO

Immobile residenziale sito in Porto Empedocle via Antonino Cassarà n° snc
censito al Catasto Fabbricati al
foglio 21 mappale 674 sub 61 piano quarto, appartamento
foglio 21 mappale 674 sub 11 piano terra, box-auto

L'esperto

Arch. Nicolò Salvatore Scopelliti





Foto 1



Foto 2





Foto 3



Foto 4



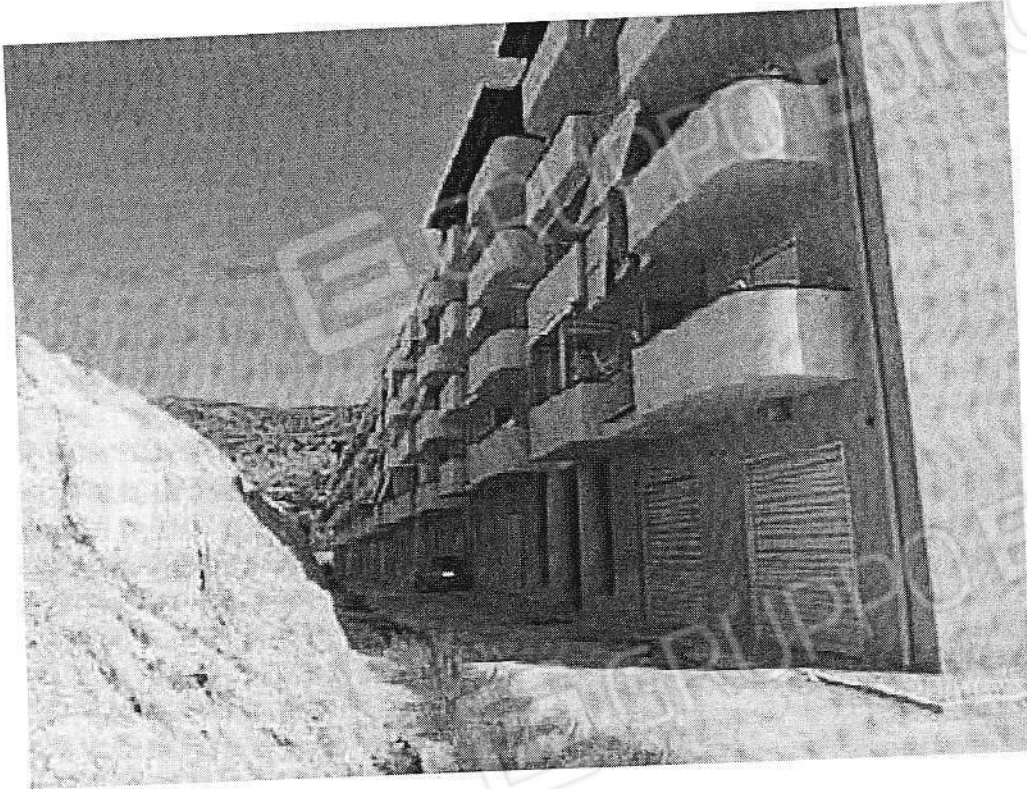

Foto 5



Foto 6





Foto 7

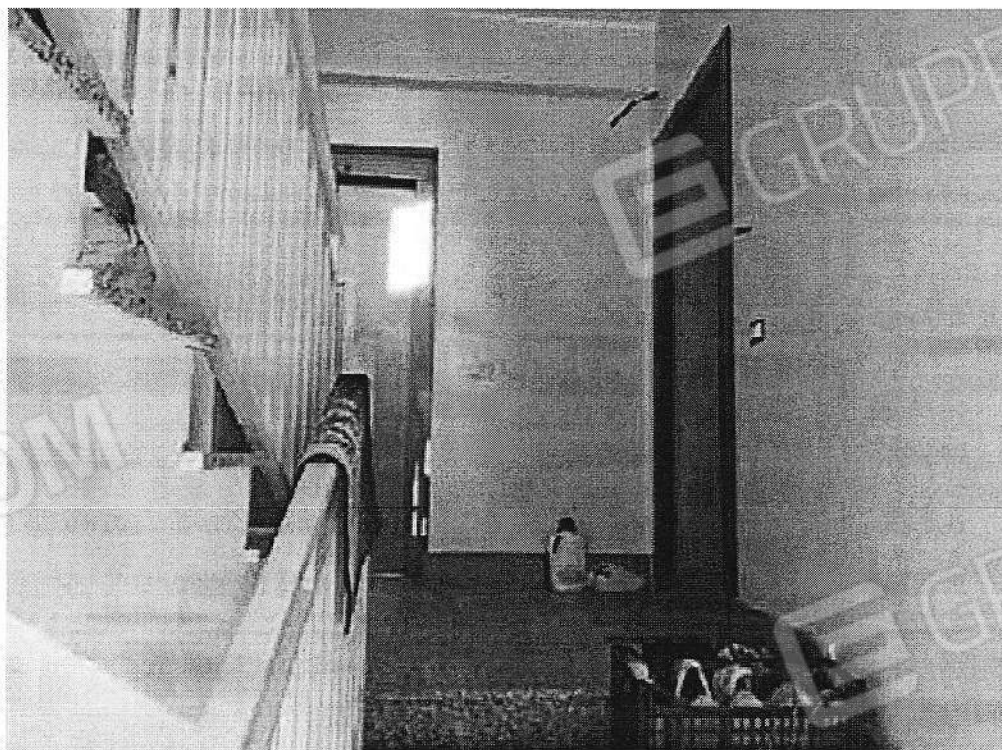

Foto 8



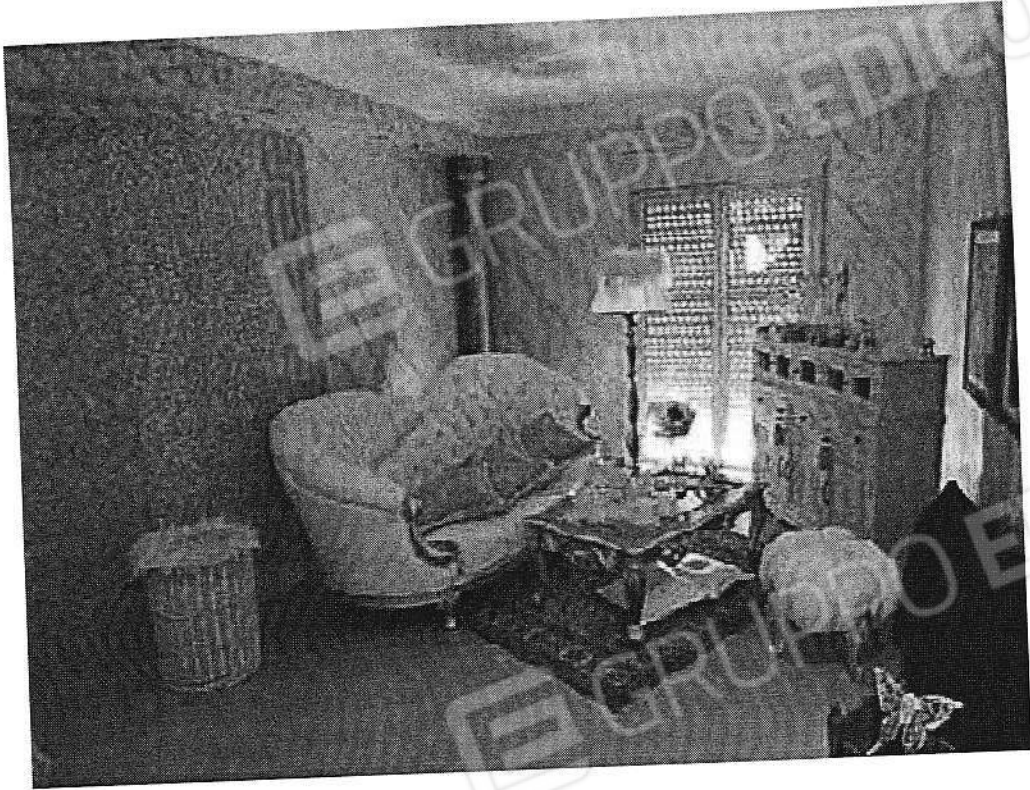

Foto 9

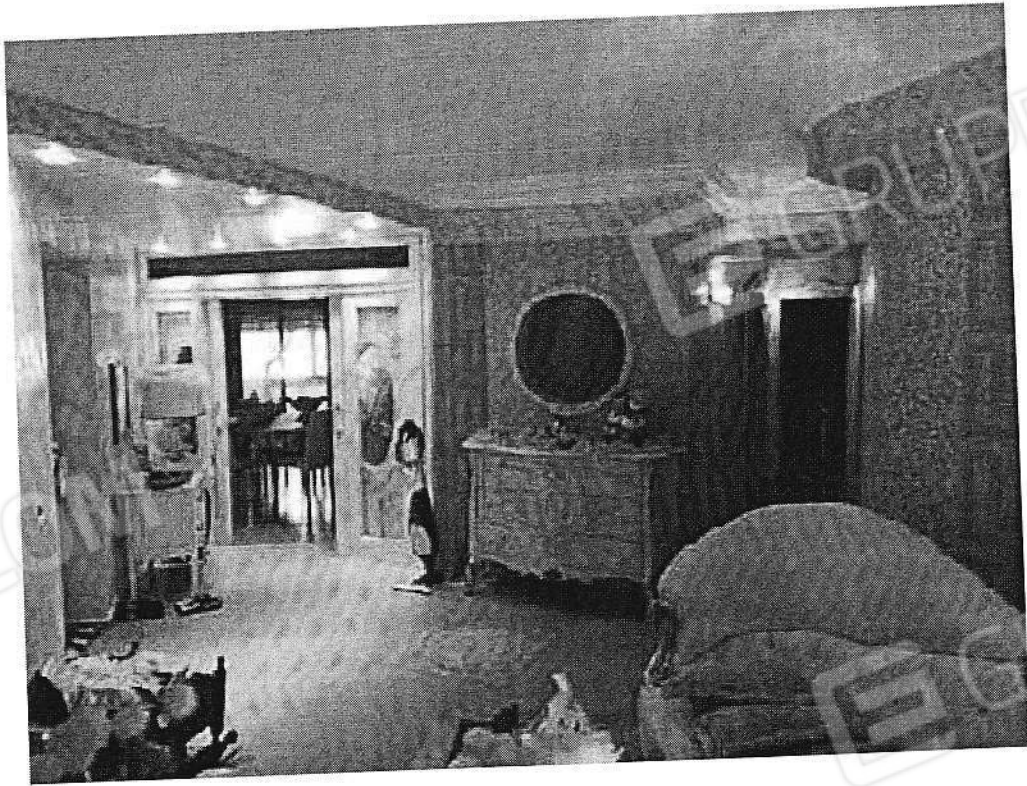

Foto 10



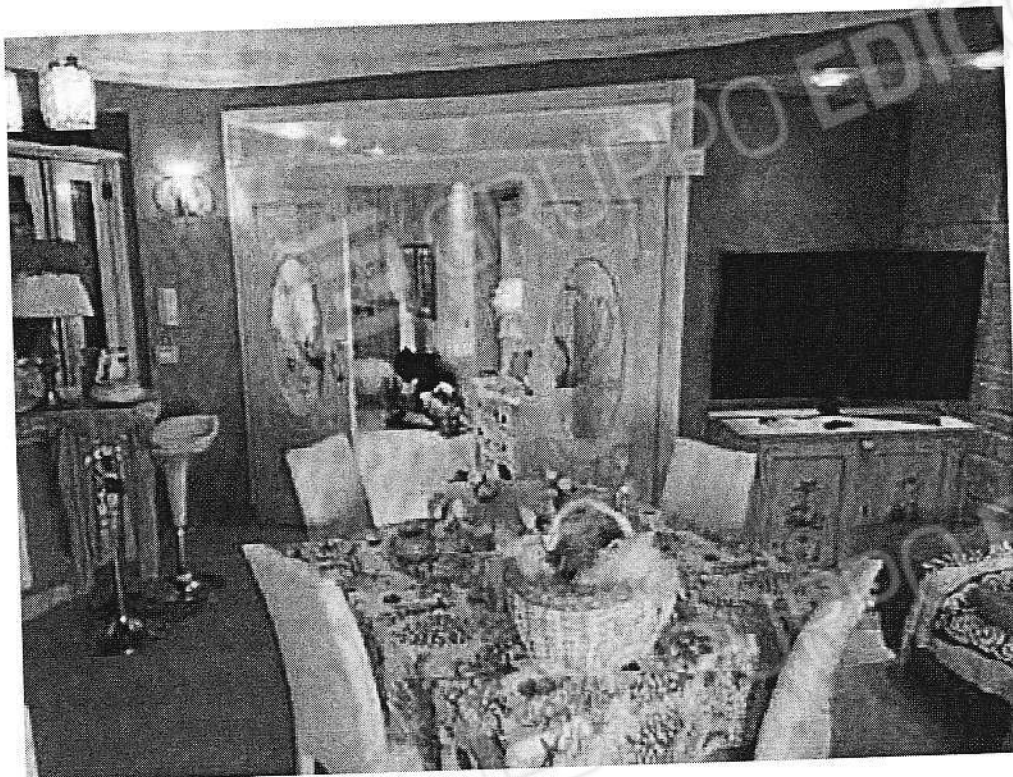

Foto 11

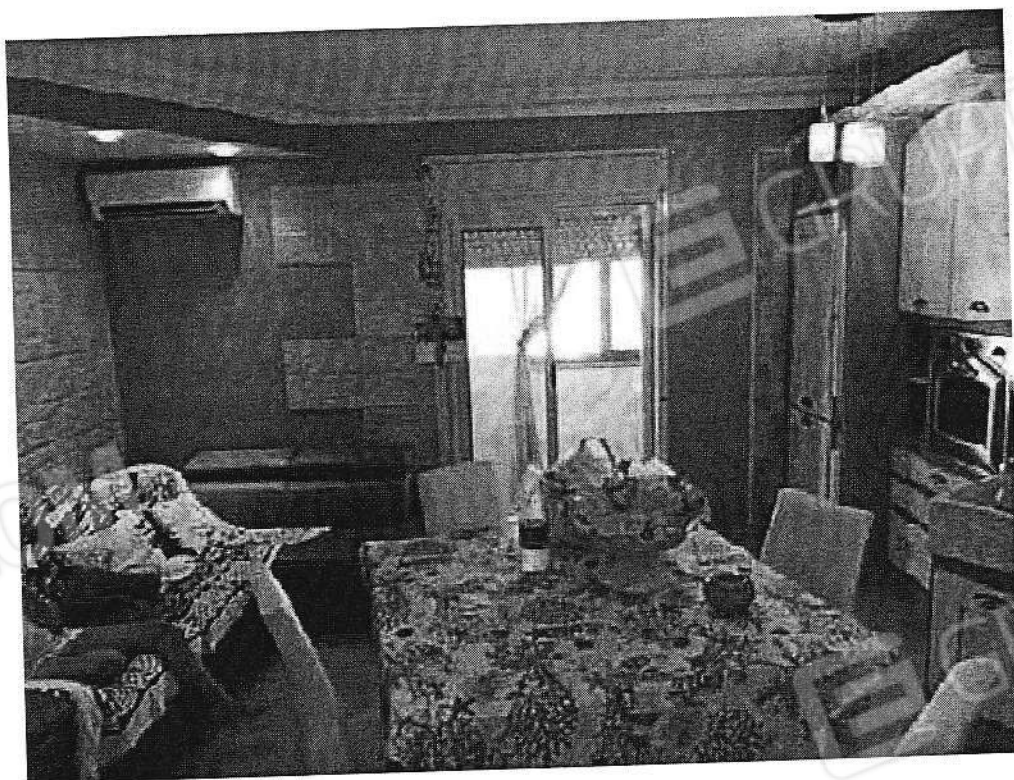

Foto 12



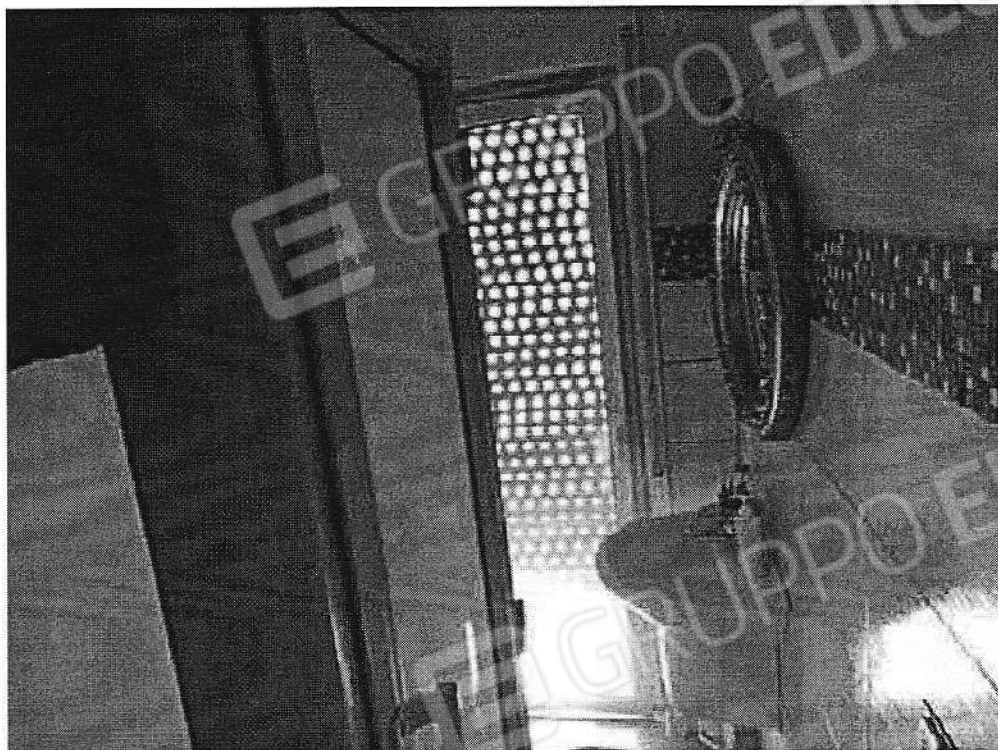

Foto 13

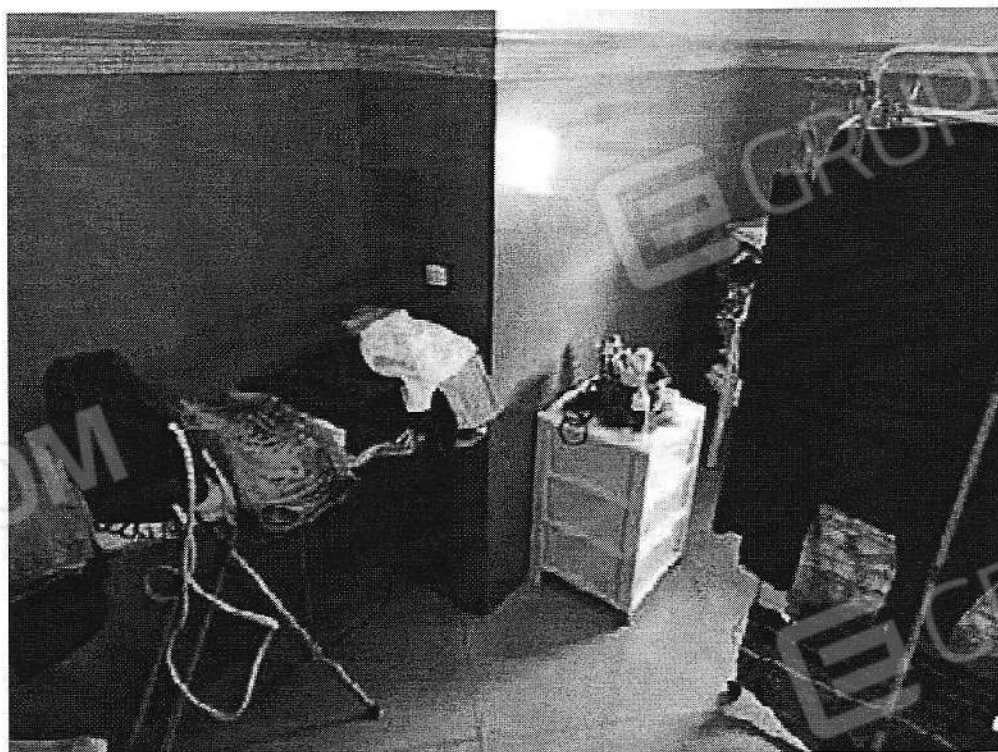

Foto 14



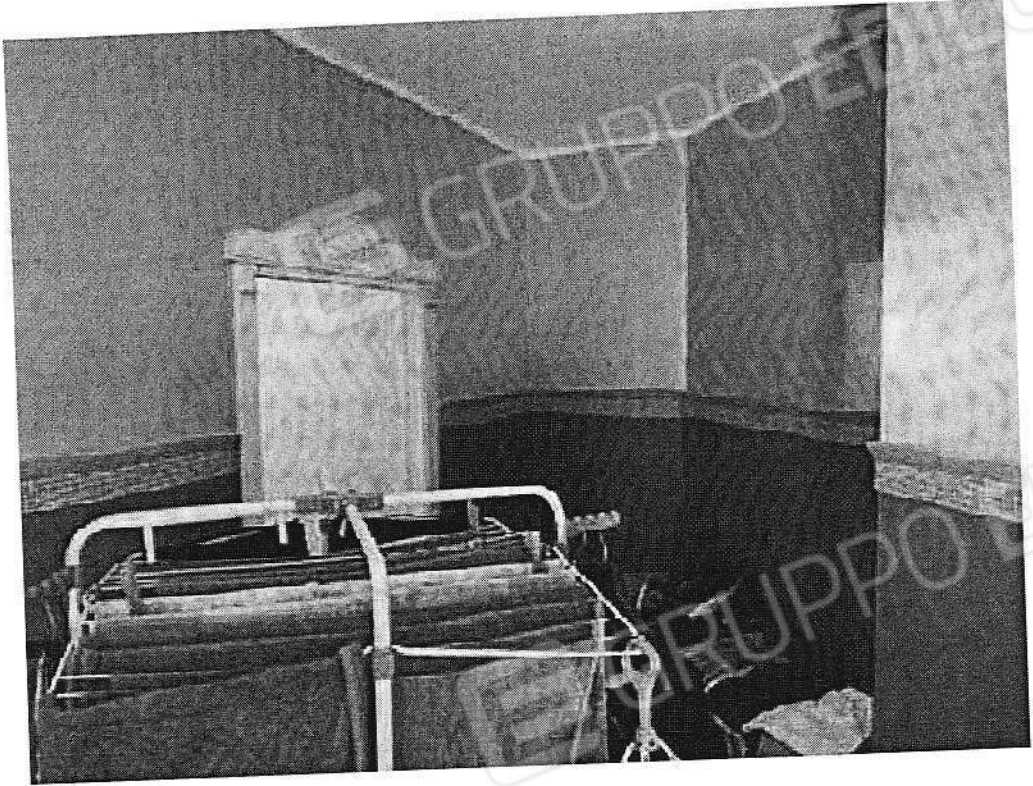

Foto 15

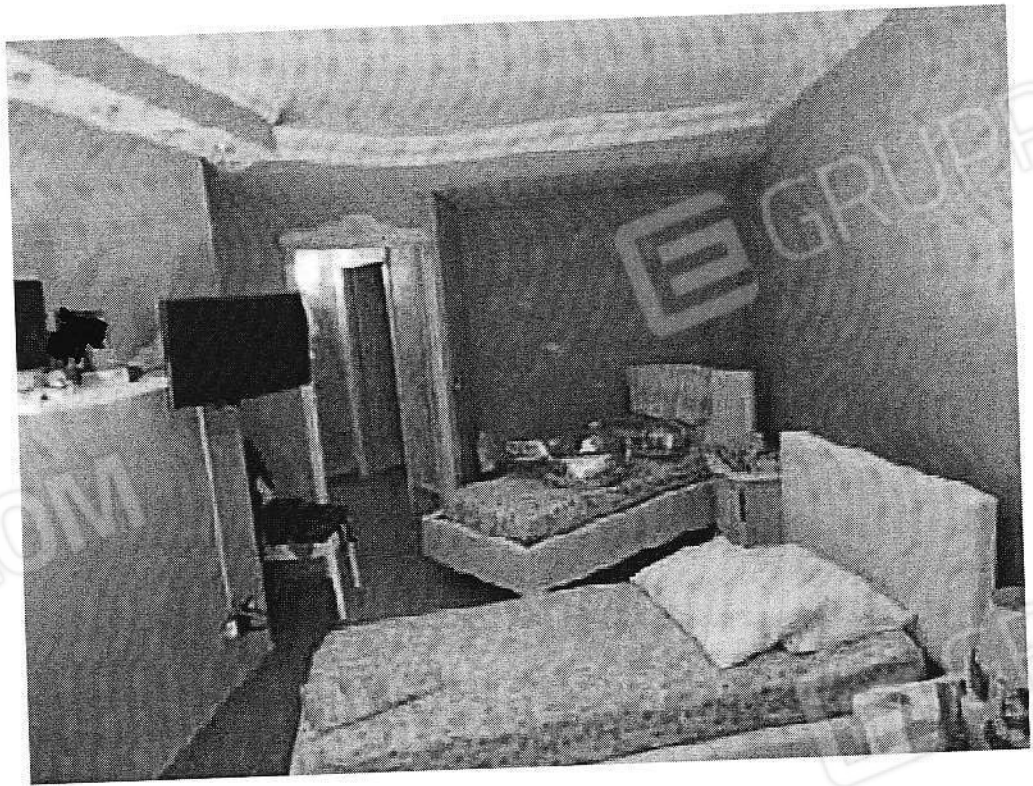

Foto 16



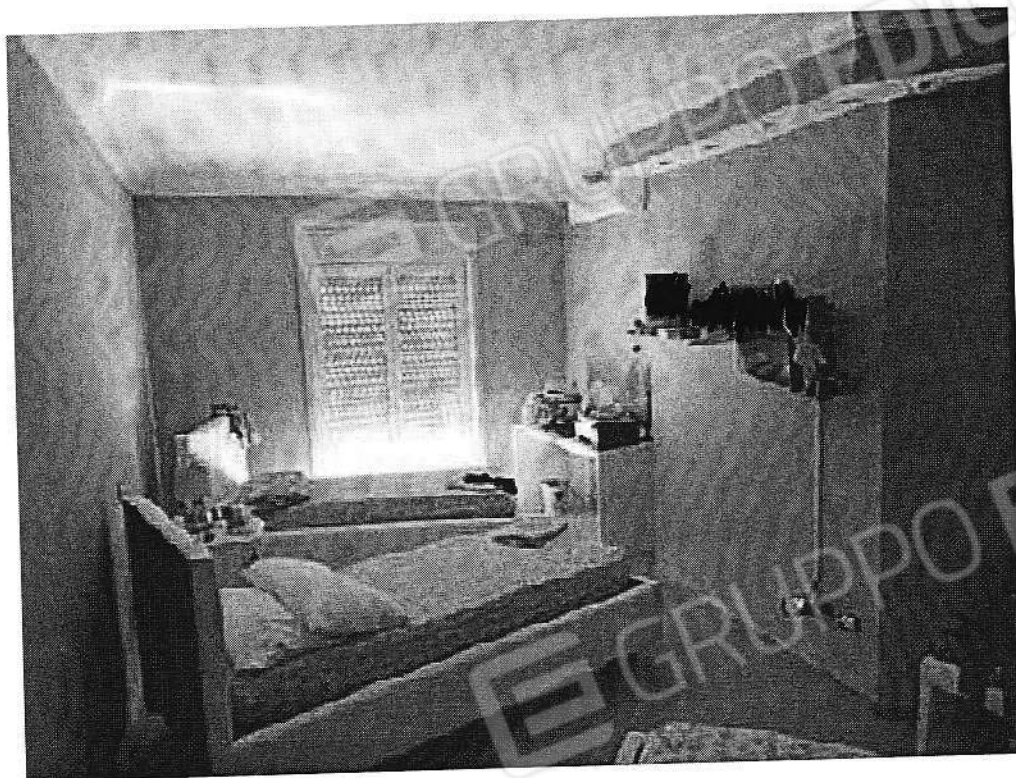

Foto 17



Foto 18



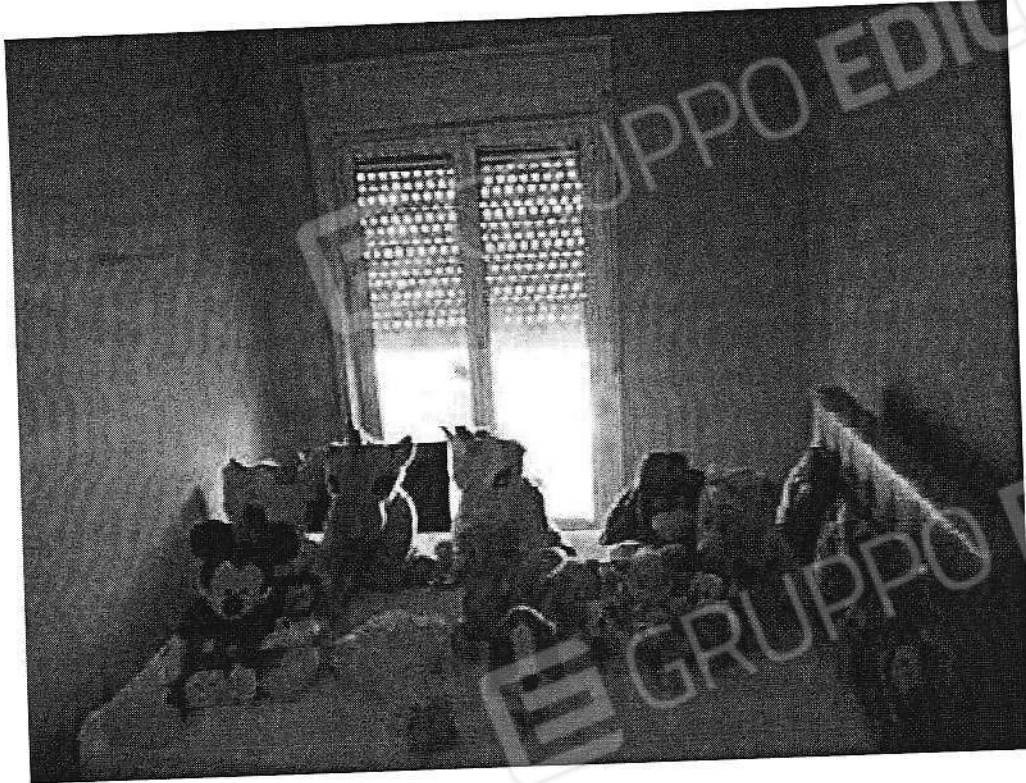

Foto 19

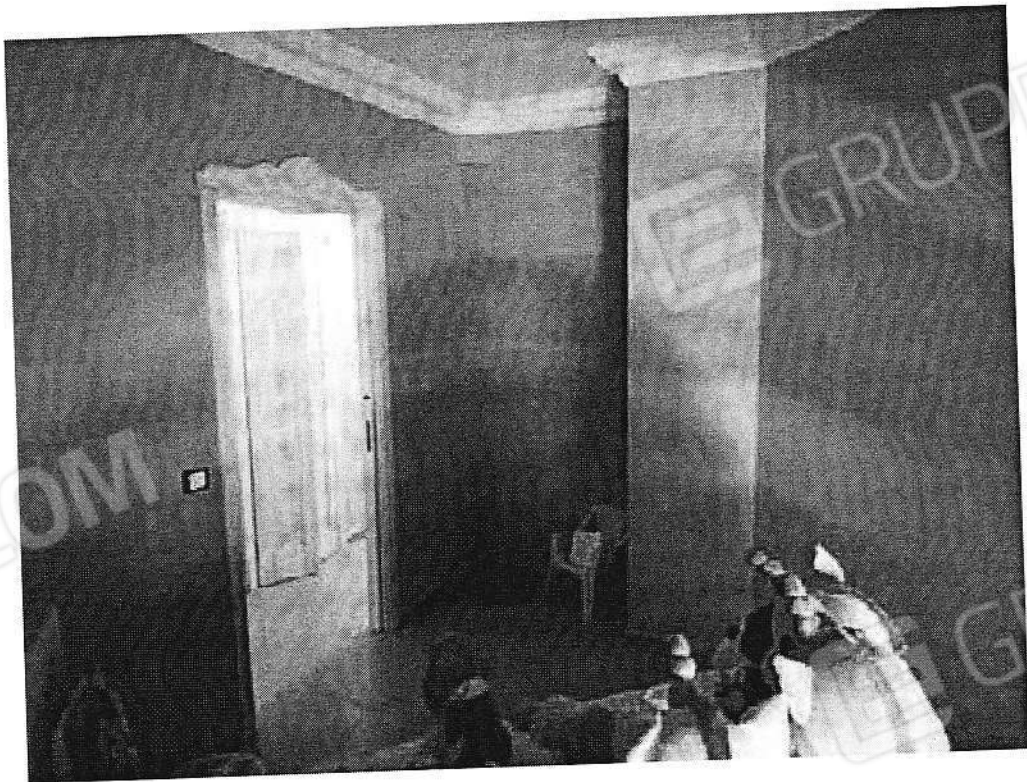

Foto 20



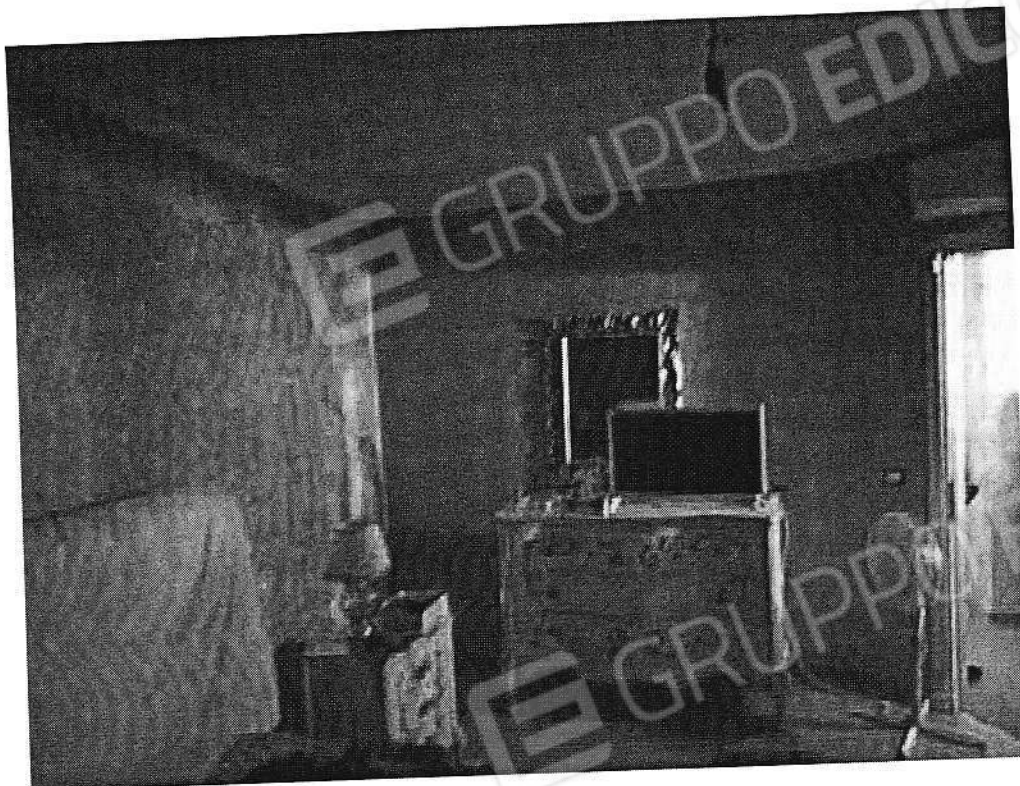

Foto 21



Foto 22



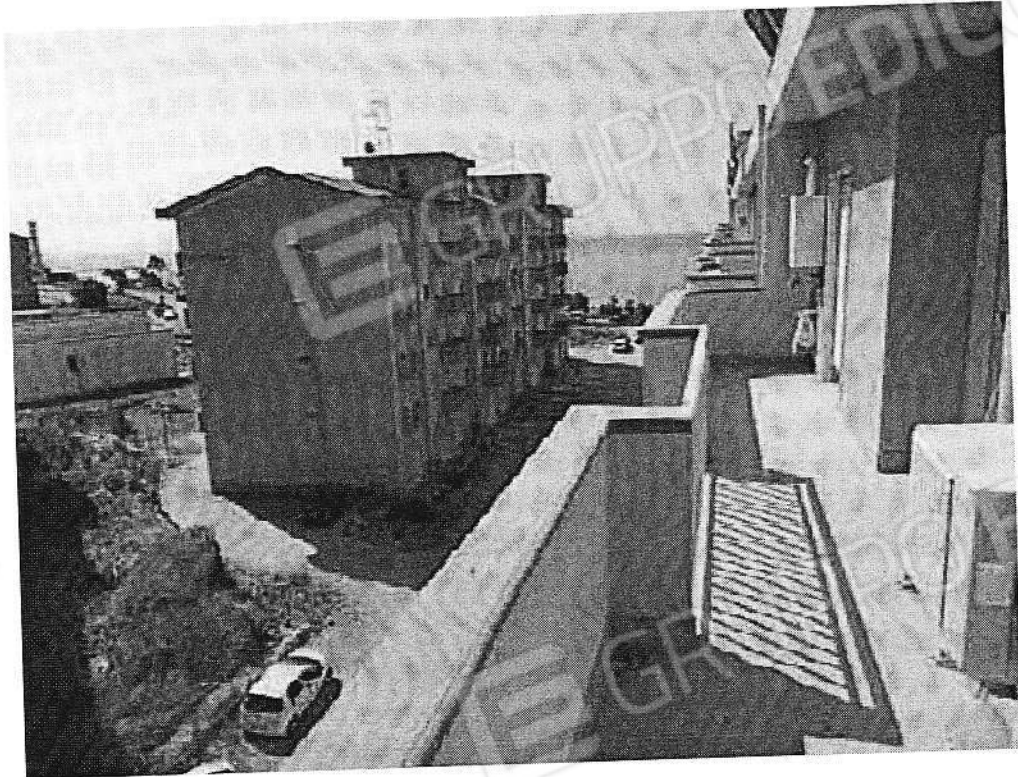

Foto 23

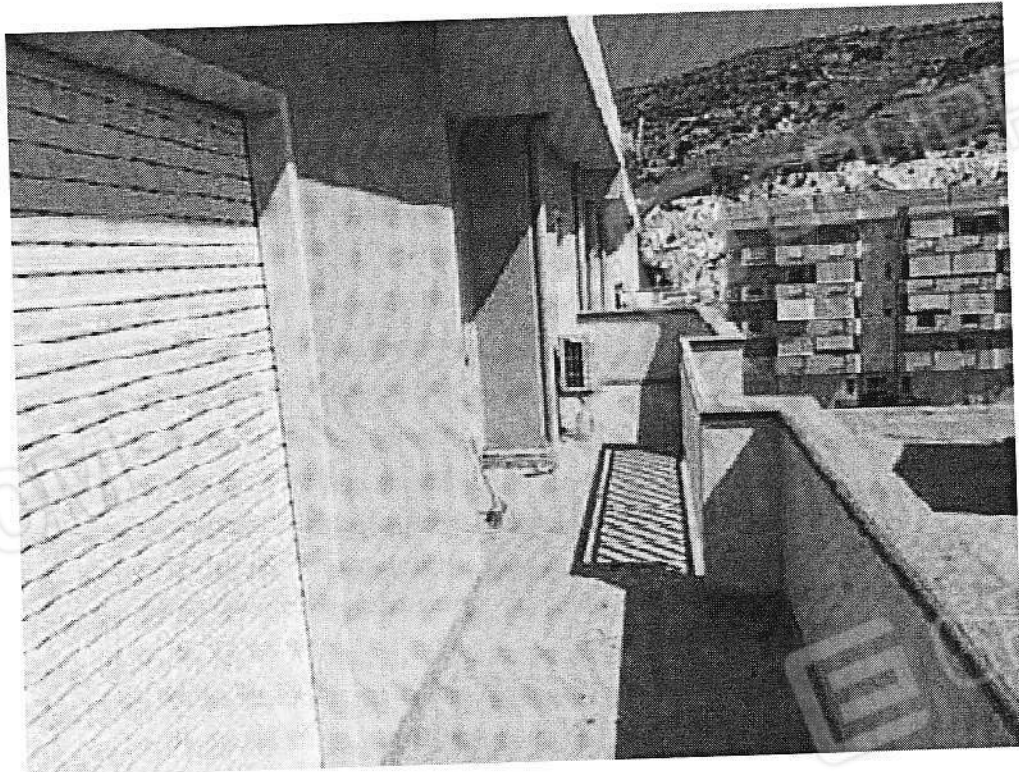

Foto 24



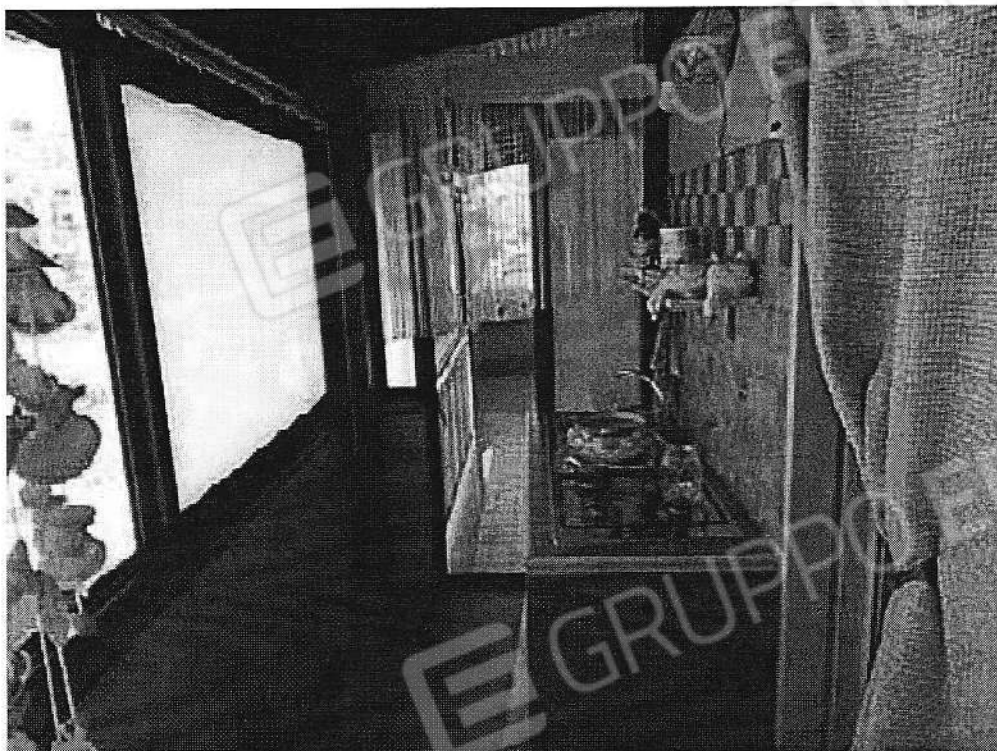

Foto 25

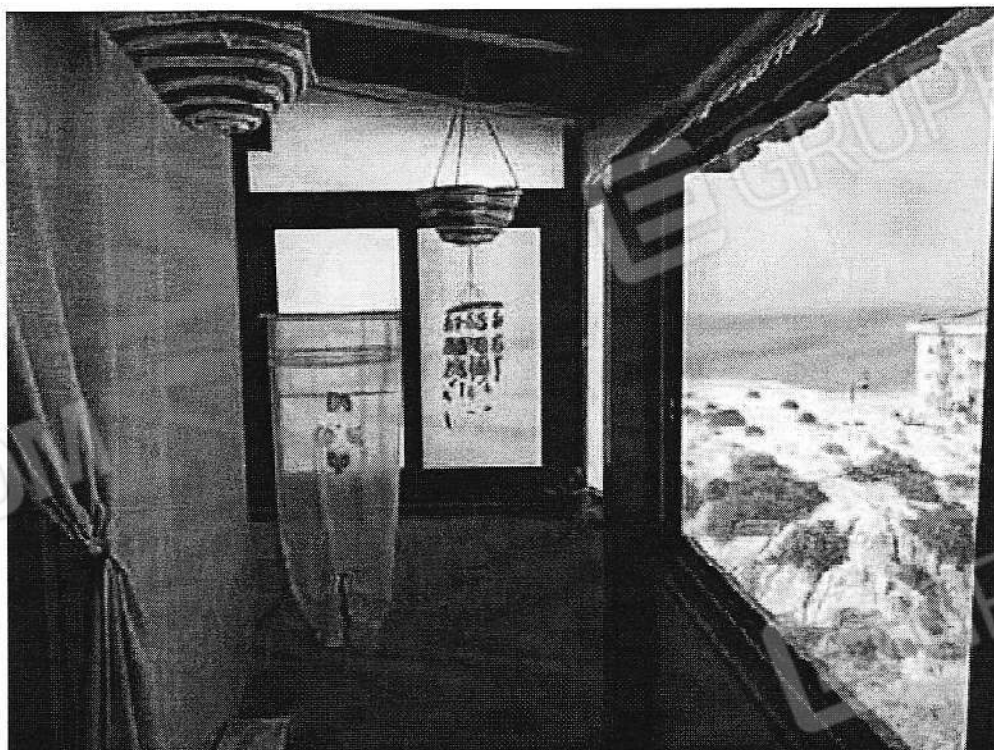

Foto 26



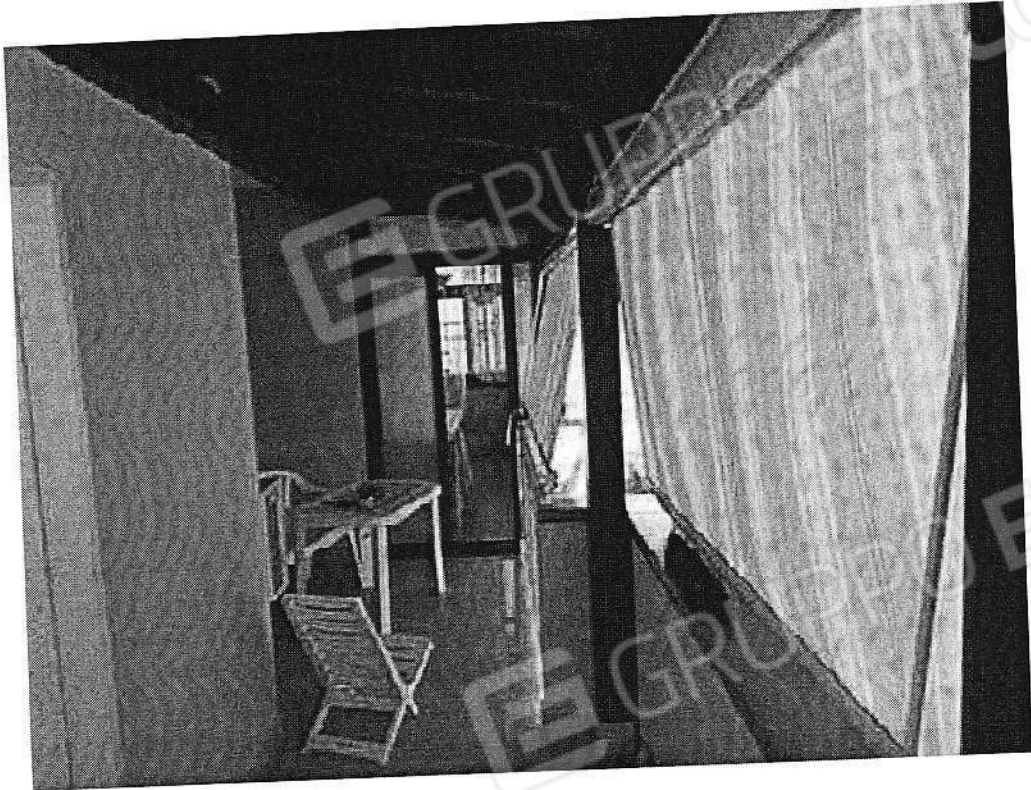

Foto 27

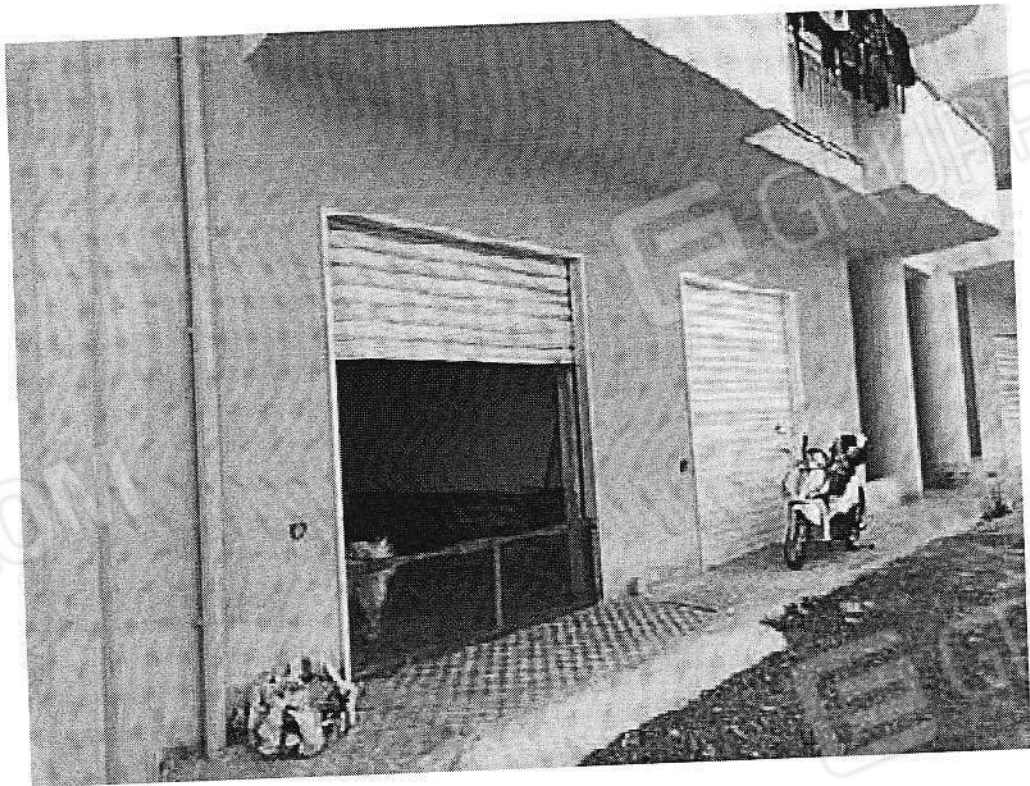

Foto 28

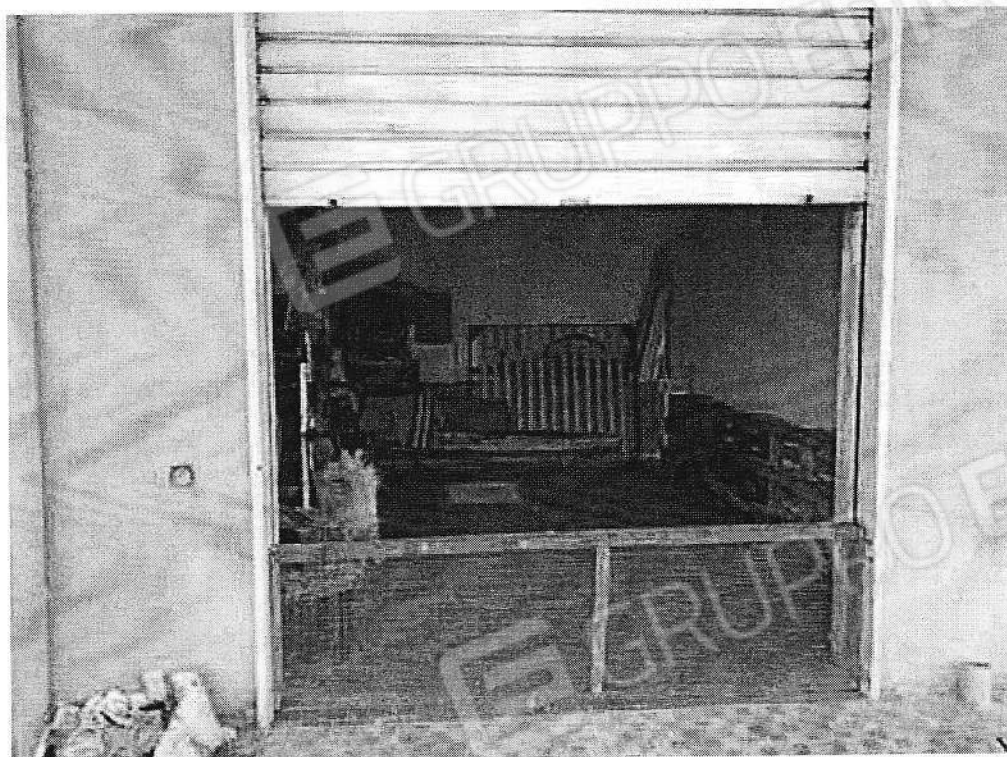