



TRIBUNALE DI AGRIGENTO
CANCELLERIA ESECUZIONI

Proc. N° 176/2015

nella procedura esecutiva immobiliare
promossa dalla
COMMERFIDI SOC. COOP.
contro



ALLEGATO PLANIMETRIA LOTTO 2



LOCALE COMMERCIALE

Piano terra

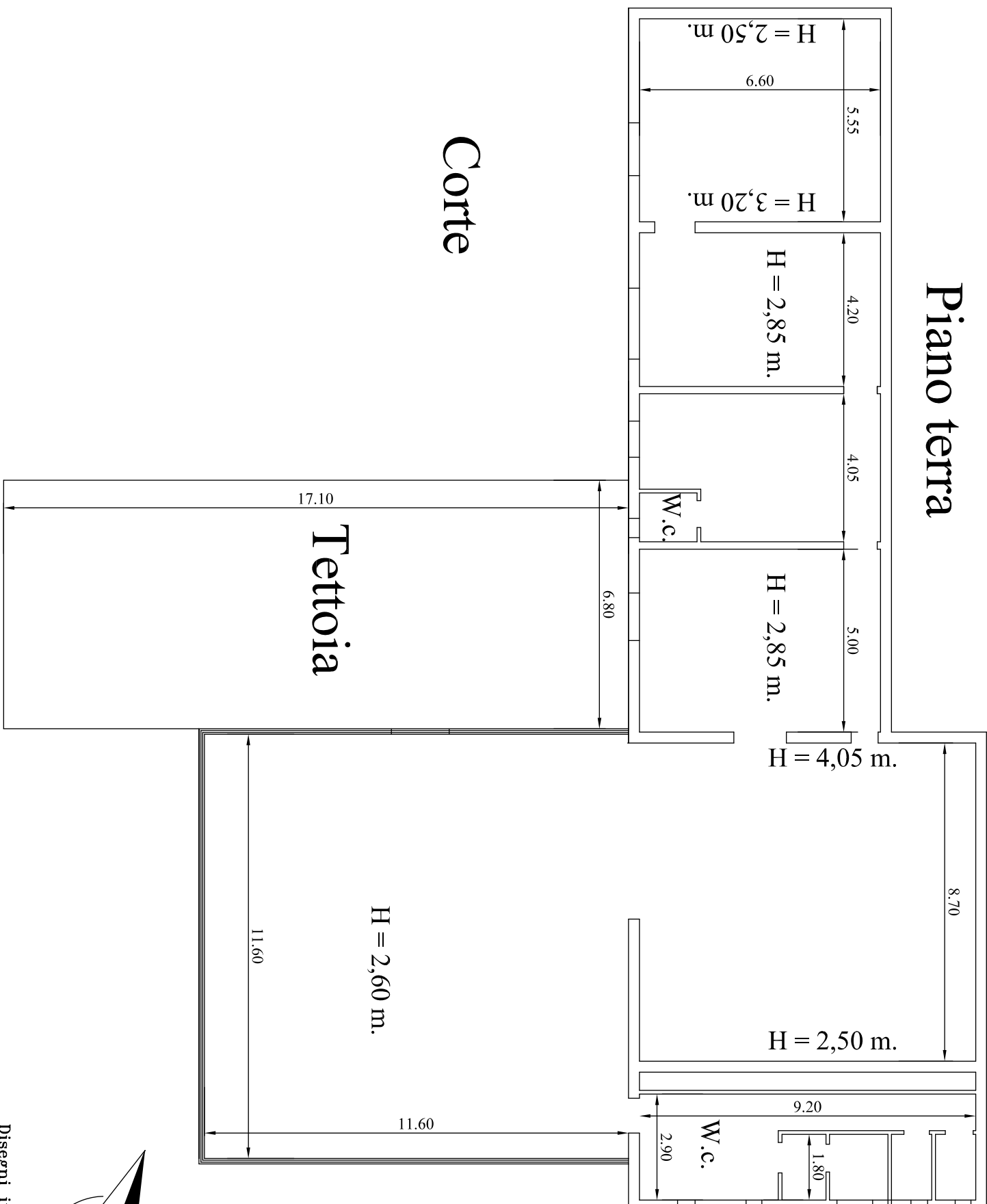

Proc. N. 176/2015 R.G.E.

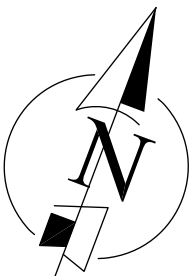

Disegni in Scala 1:100

LOCALE COMMERCIALE

Primo piano

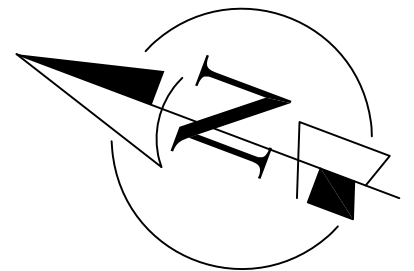
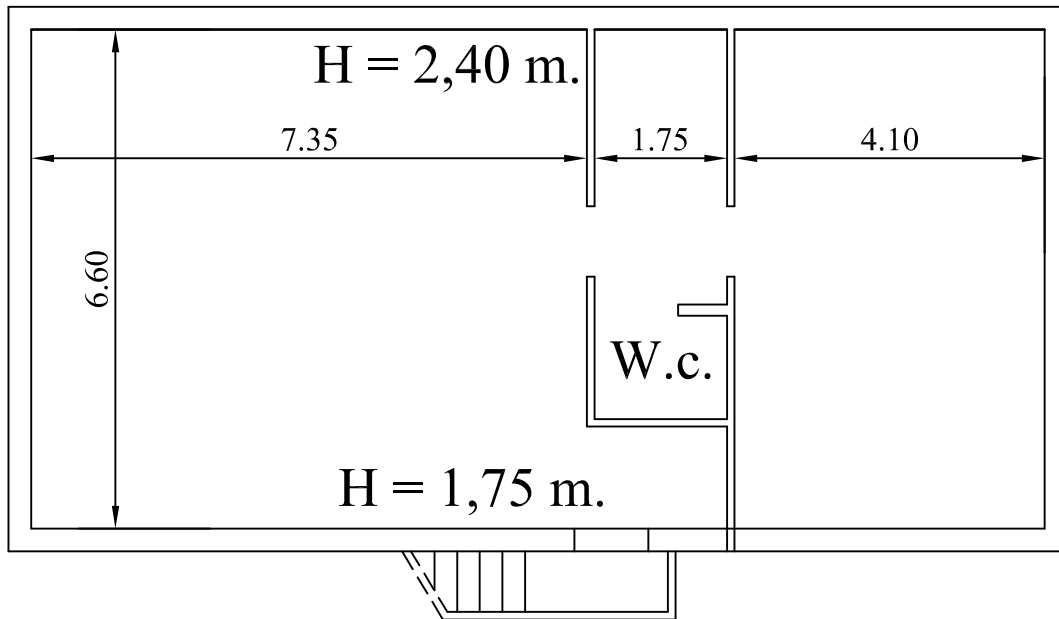

Disegni in Scala 1:100

