



**TRIBUNALE DI AGRIGENTO**  
*CANCELLERIA ESECUZIONI*

Proc. N° 176/2015

nella procedura esecutiva immobiliare  
promossa dalla  
**COMMERFIDI SOC. COOP.**  
contro



**ALLEGATO PLANIMETRIA LOTTO 3**



# APPARTAMENTO - LOCALE AGRICOLO

## Stato di fatto

Piano Terra

H. 3,30m.

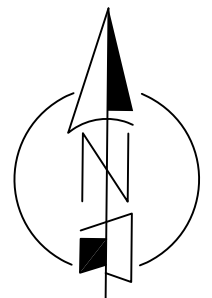
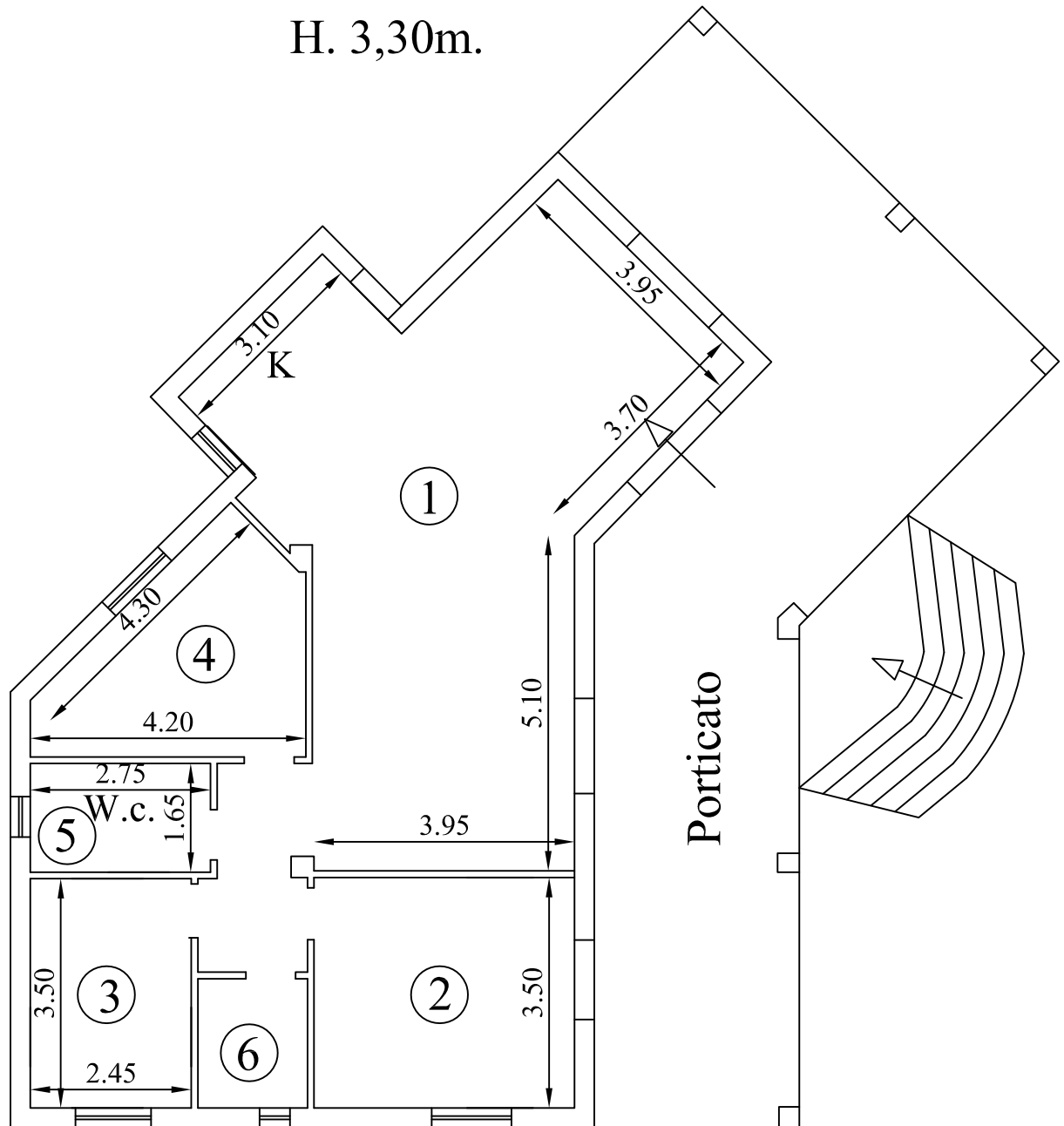

Disegni in Scala 1:100



# APPARTAMENTO - LOCALE AGRICOLO

## Stato autorizzato

Piano Terra  
H. 3,30m.

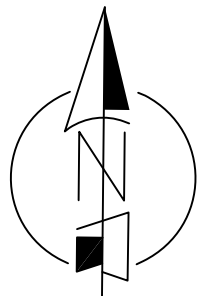
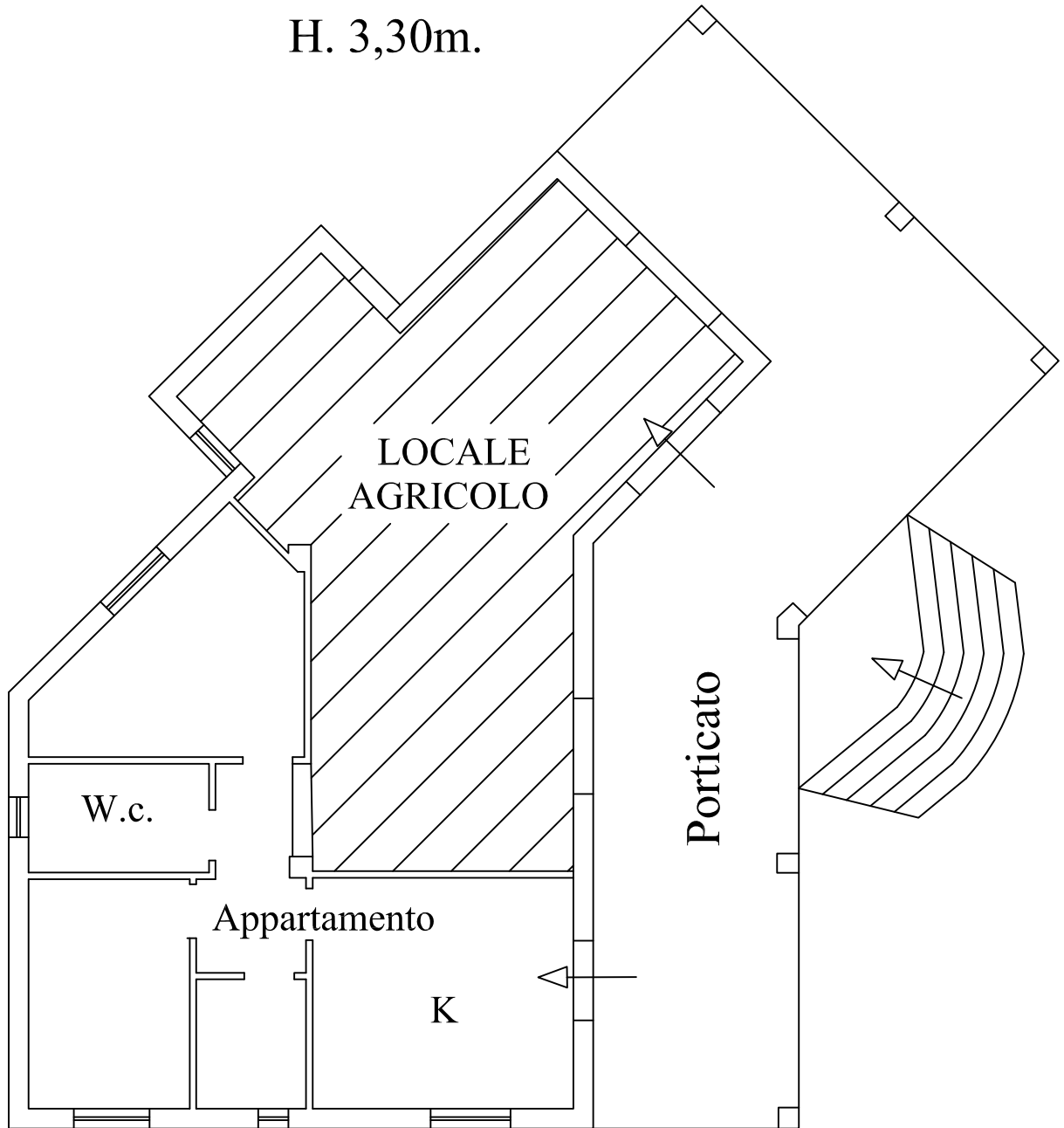

Disegni in Scala 1:100

Proc. N. 176/2015 R.G.E.

