

PIANTE DELL'IMMOBILE

PIANO TERRA

Superficie utile mq 66,62

Superficie lorda mq 96,62

PIANO SOPPALCO

Superficie utile mq 43,42

Superficie lorda mq 73,50

PIANO TERRA

Terrapieno Ferrovie dello Stato

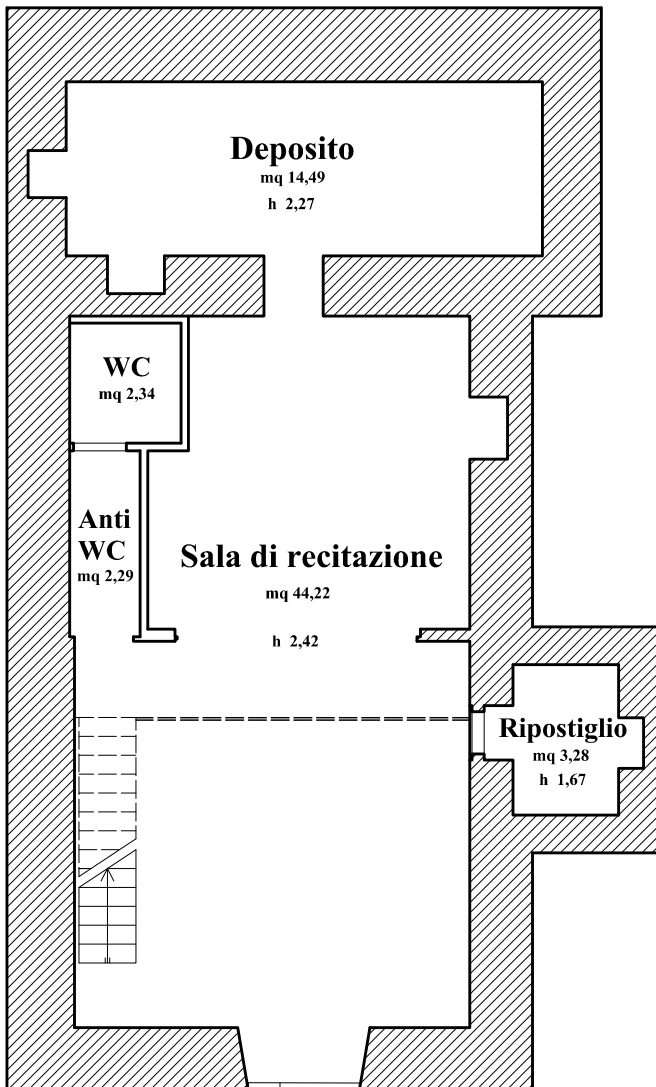

PIANO SOPPALCO

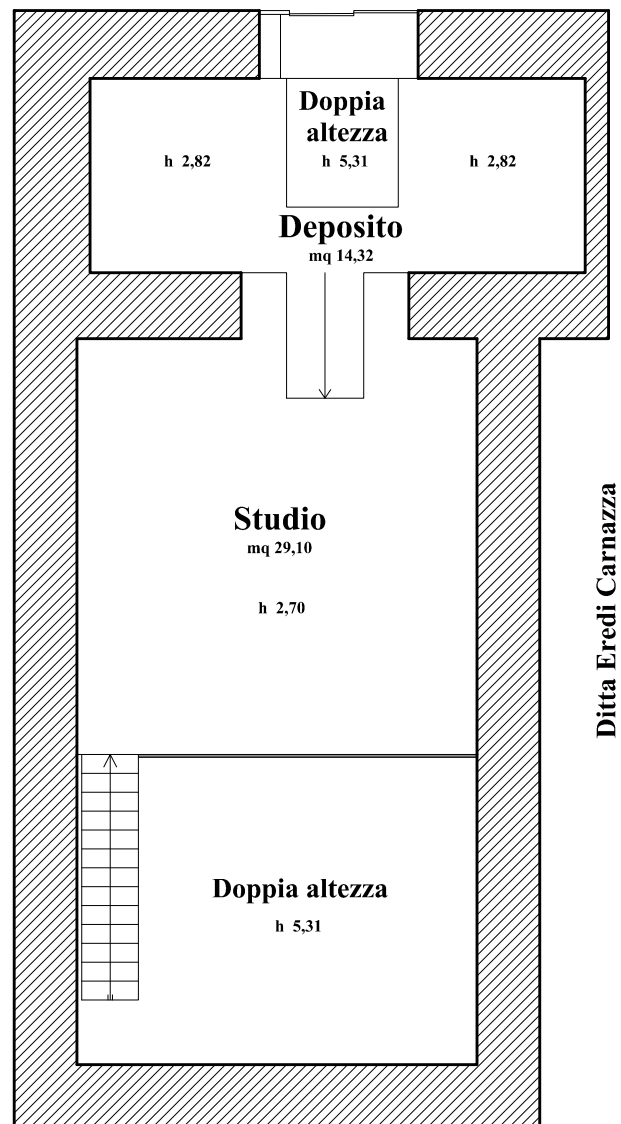

Via Umberto I, 129



Scala 1:100