

PLANIMETRIA ATTUALE

VIA BADIA N. 259/A-259/B - PALERMO
SCALA D Piano Terra - Foglio 39, P.lla 4597, sub 30

ALLEGATO
PLANIMETRIA
LOTTO 8

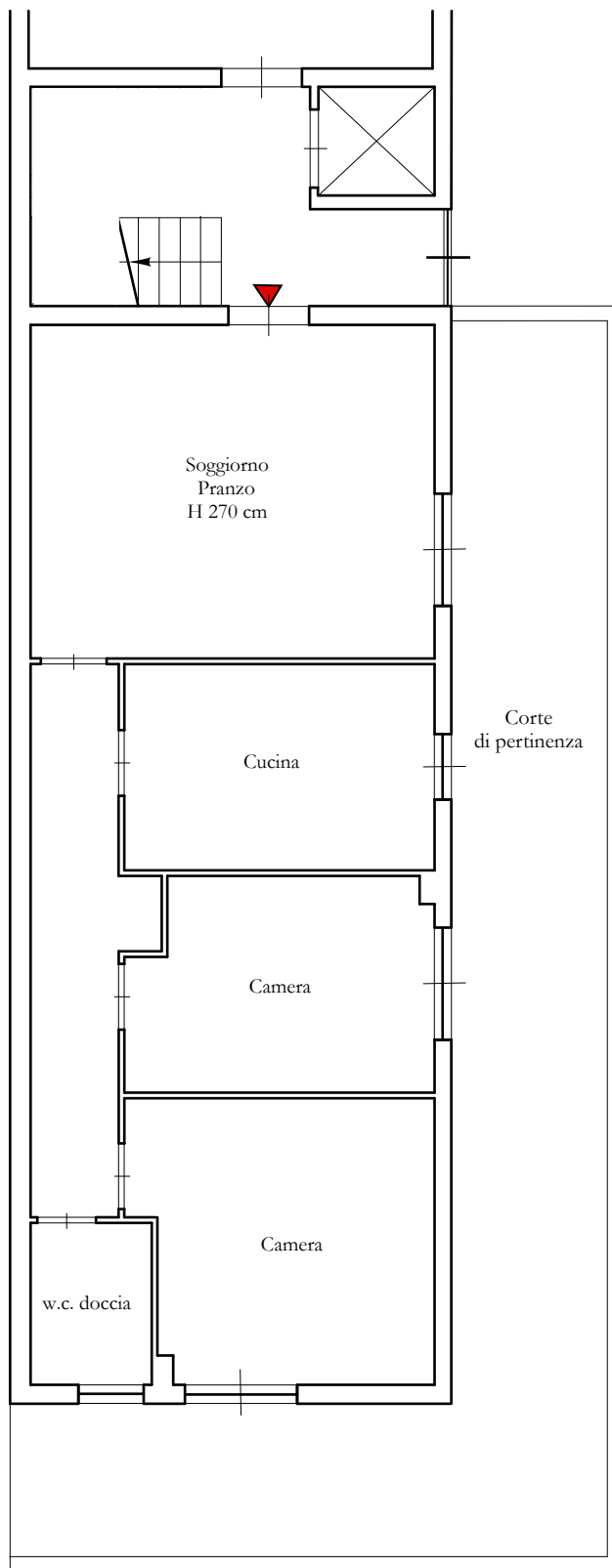

SPAZI CONDOMINIALI COMUNI
SUB 1

SUP. LORDA 88,00 mq

SUP. CORTE 47,70 mq

SUP. POSTO AUTO 12,50 mq

SUP. COMMERCIALE =
 $88,00 + (25,00 \times 10\%) + (22,70 \times 2\%) +$
 $(12,50 \times 20\%) = 93,45 \text{ mq}$

SUB 1

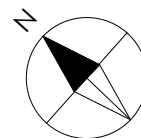

Scala 1:100