

PLANIMETRIA ATTUALE

VIA BADIA N. 259/A-259/B - PALERMO
 SCALA D Piano Terzo - Foglio 39, P.Illa 4597, sub 37

ALLEGATO
 PLANIMETRIA
 LOTTO 15

SUB 1

P.ILLA 2528

P.ILLA 5900

P.ILLA 5901

P.ILLA 5902

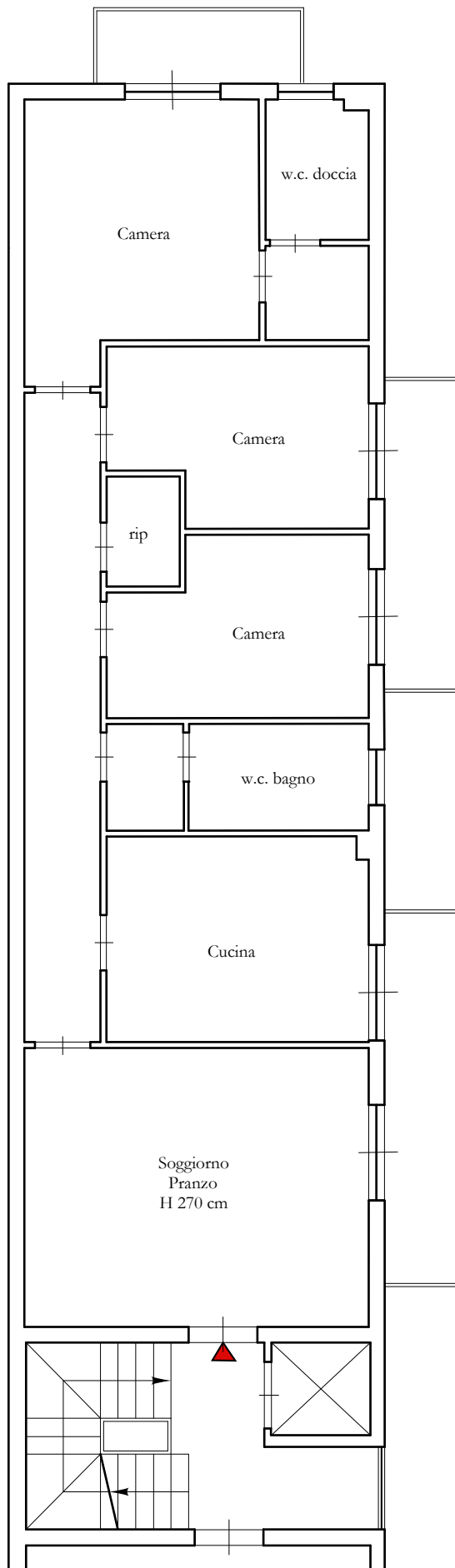

SPAZI CONDOMINIALI COMUNI
 SUB 1

SUP. LORDA 118,00 mq

SUP. BALCONI $5,95 + 7,10 + 4,00 = 17,05$ mq

SUP. POSTO AUTO = 12,50 mq

SUP. COMMERCIALE =
 $118,00 + (17,05 \times 25\%) + (12,50 \times 20\%) = 124,76$ mq

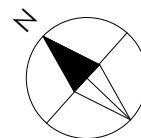

Scala 1:100