

PLANIMETRIA ATTUALE

VIA BADIA N. 259/A-259/B - PALERMO
SCALA E Piano Terra - Foglio 39, P.lla 4597, sub 44

ALLEGATO
PLANIMETRIA
LOTTO 19

SUB 1

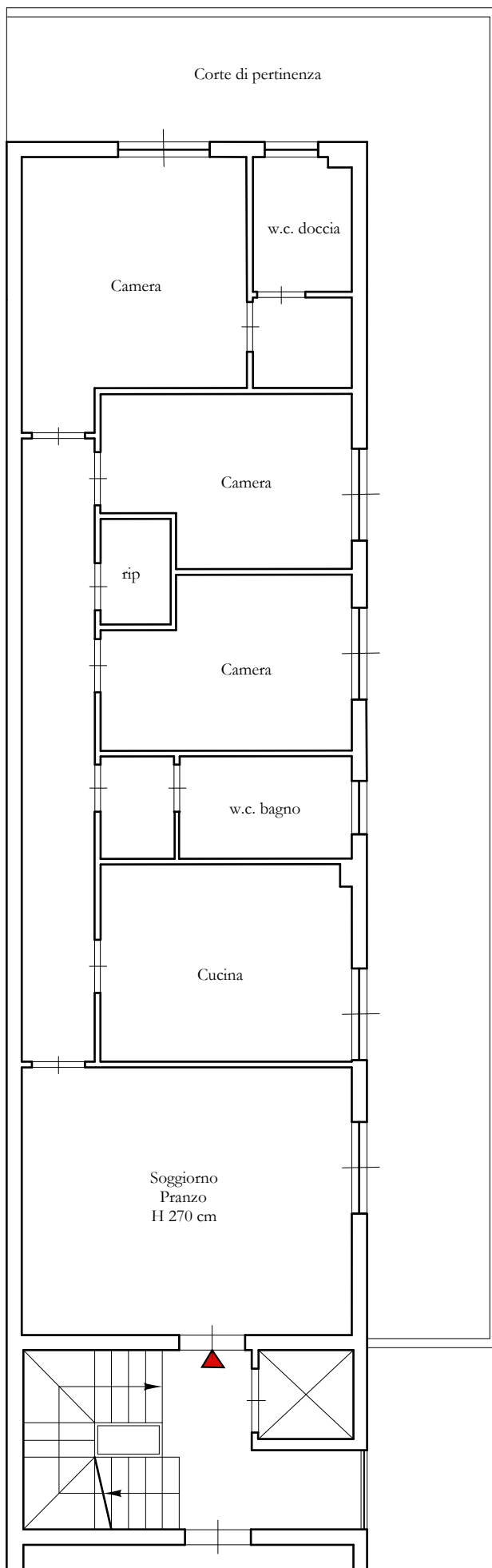

P.LLA 2654

SPAZI CONDOMINIALI COMUNI
SUB 1

SUP. LORDA 118,00 mq

SUP. CORTE 56,80 mq

SUP. POSTO AUTO 12,50 mq

SUP. COMMERCIALE =
 $118,00 + (25,00 \times 10\%) + (31,80 \times 2\%) +$
 $(12,50 \times 20\%) = 123,64 \text{ mq}$

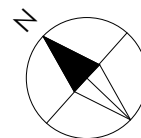

Scala 1:100