

**TRIBUNALE DI PALERMO**  
SEZIONE ESECUZIONI IMMOBILIARI

**PROC. ESECUTIVO N° 349/2015 R.G.E.**

Promossa da  
**ITALFONDIARIO S.p.A.**

Contro  
**DEBITORE "A"**  
**DEBITORE "B"**

**C.T.U.**  
Arch. Chimenti Salvatore  
Via Passarelli n°12 – 90047 Partinico (PA)  
tel e fax: 091/8782817

**Elaborati Grafici**

**Giudice dell'Esecuzione:** Ill.mo Sig. Giudice Dott.ssa G. Giammona



LEGENDA

- A. ABITAZIONE
- B. CISTERNA
- C. GARAGE
- D. LOCALE DEPOSITO
- E. TETTOIA ZONA FORNO
- F. TETTOIA VERANDA

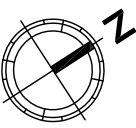
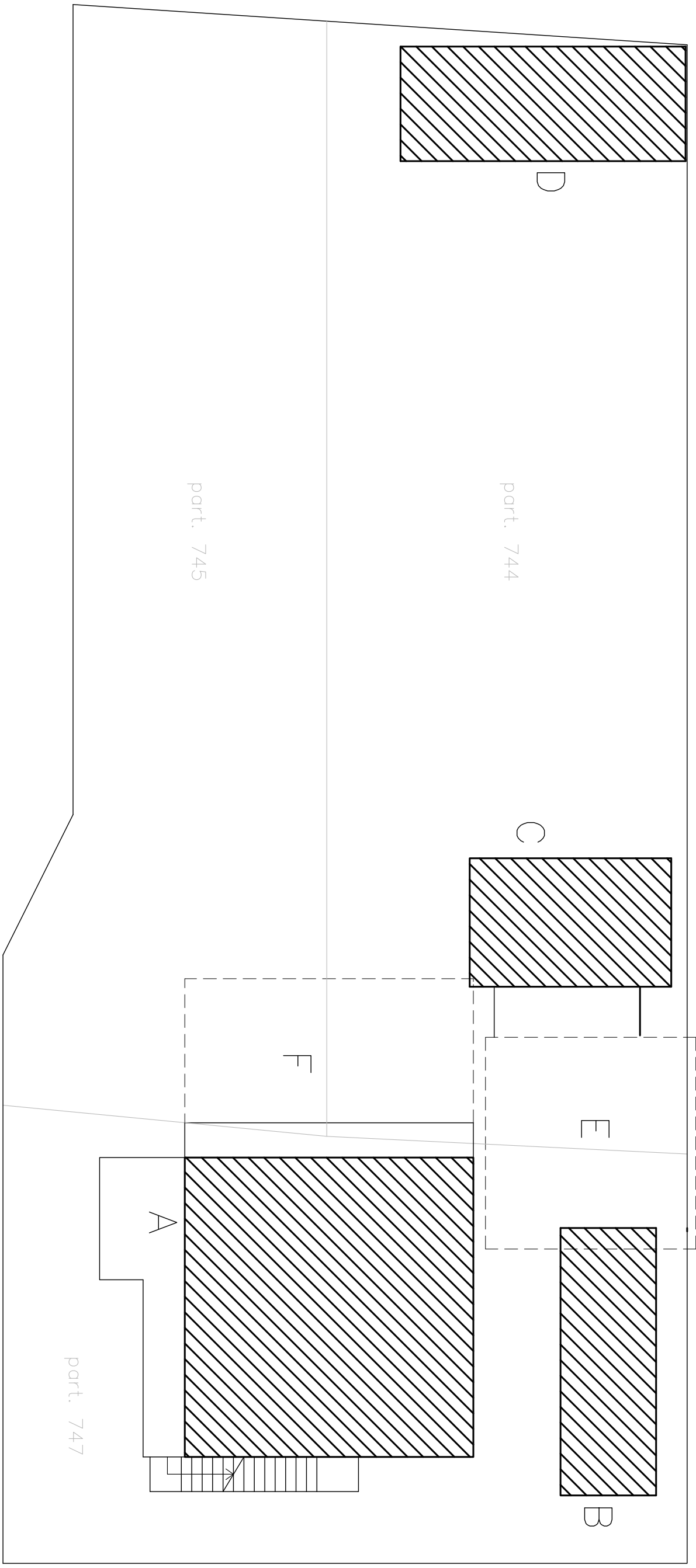

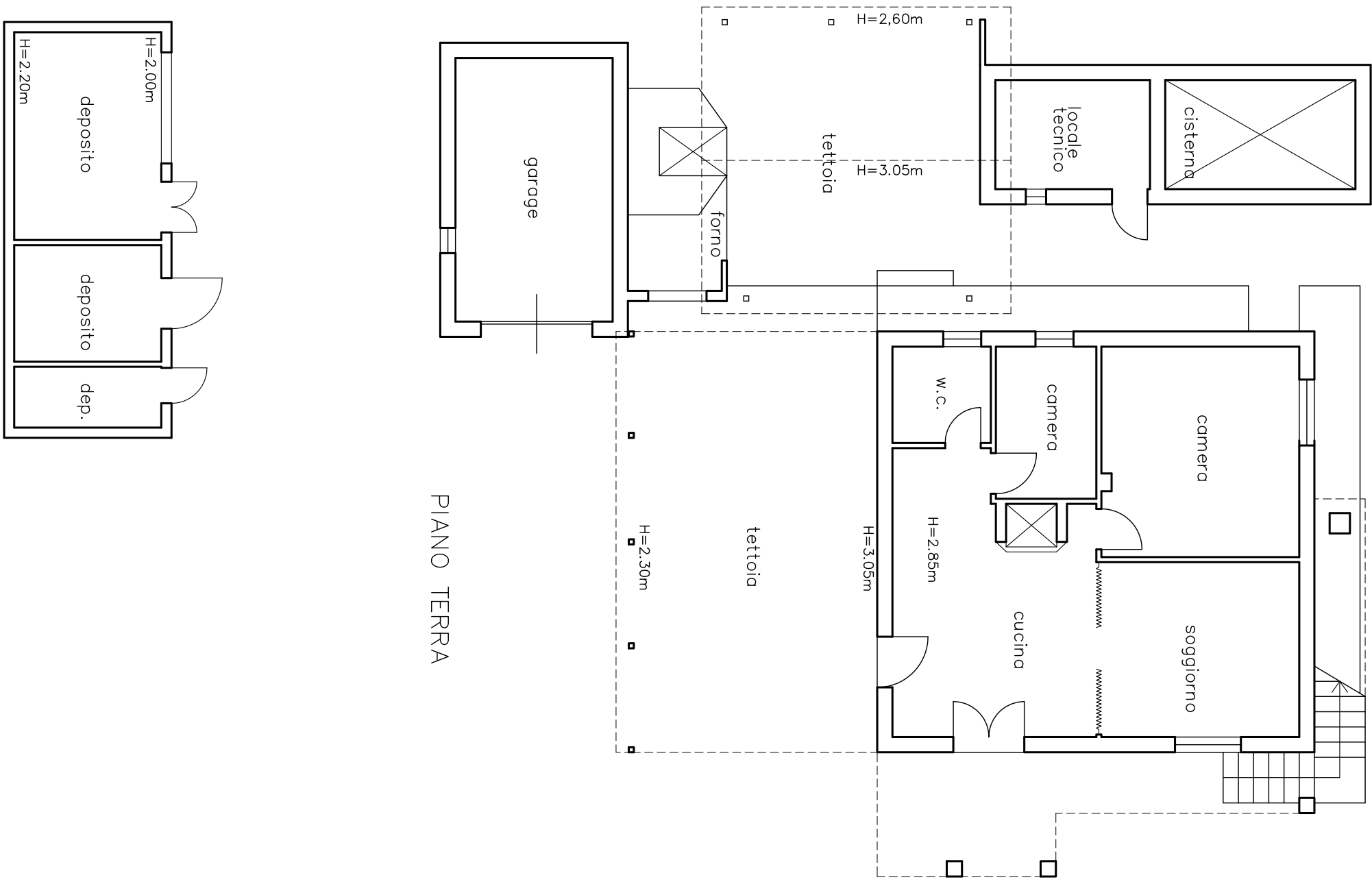

PIANO TERRA

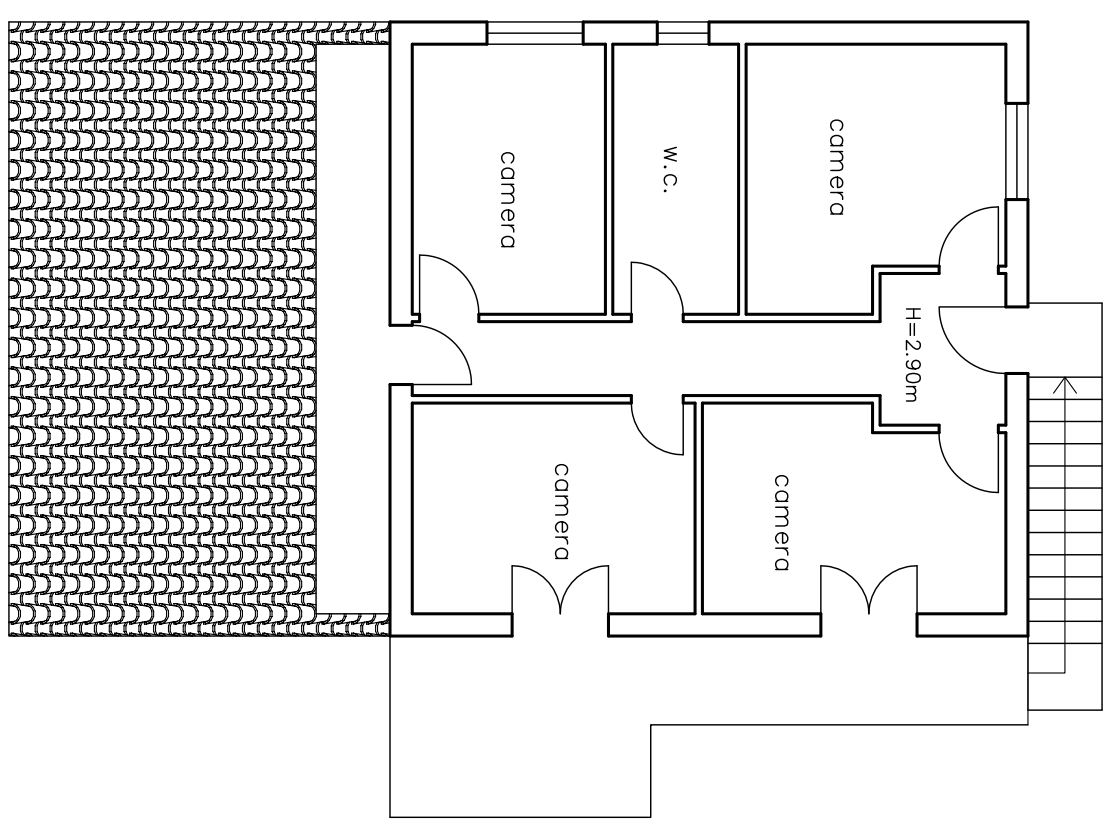
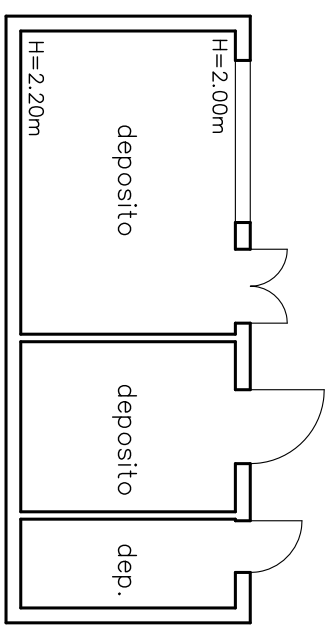

PIANO PRIMO

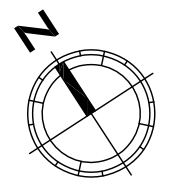

SCALA  
1:100