

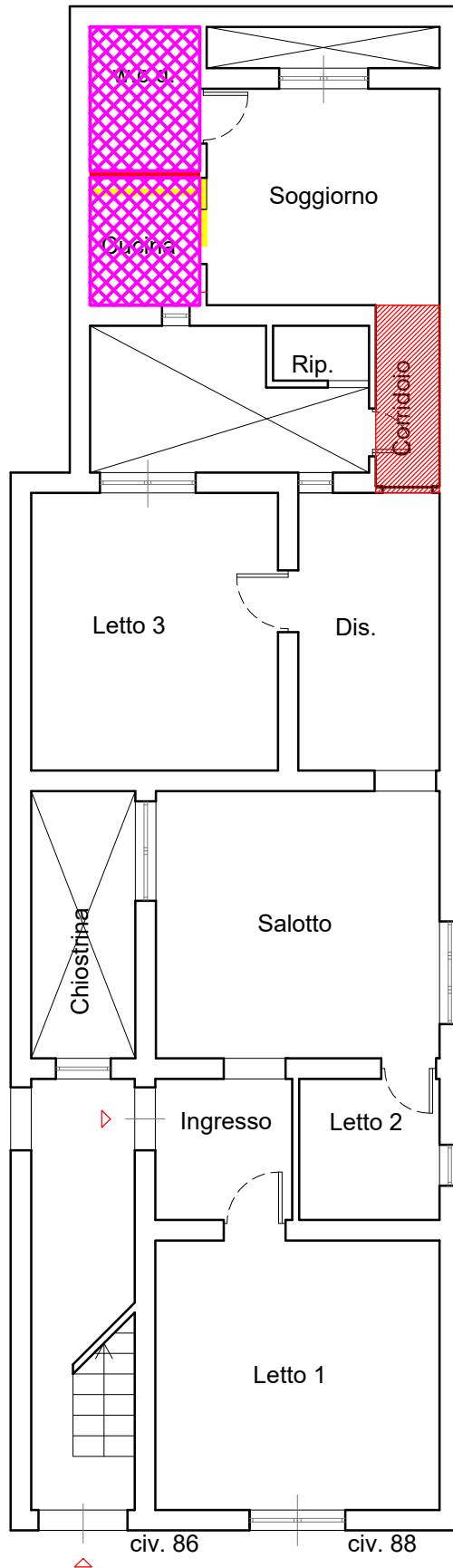



PLANIMETRIA DELLE DIFFORMITA' CATASTALI ED
URBANISTICO/EDILIZIE

Immobile di via Paolo Emiliani Giudici n. 86-88, p.t. int. dx
Identificato al N.C.E.U. di Palermo
al fg. 62, p.lla 376 sub 2
Palermo - scala 1:100



-  Demolizioni
-  Ricostruzioni
-  Vani con cambio di destinazione d'uso

