

# PLANIMETRIA ATTUALE

VIA BADIA N. 259/A-259/B - PALERMO  
SCALA C Piano Secondo - Foglio 39, P.lla 4597, sub 22

ALLEGATO  
PLANIMETRIA  
LOTTO 6

SUB 1

P.LLA 4721

P.LLA 4729

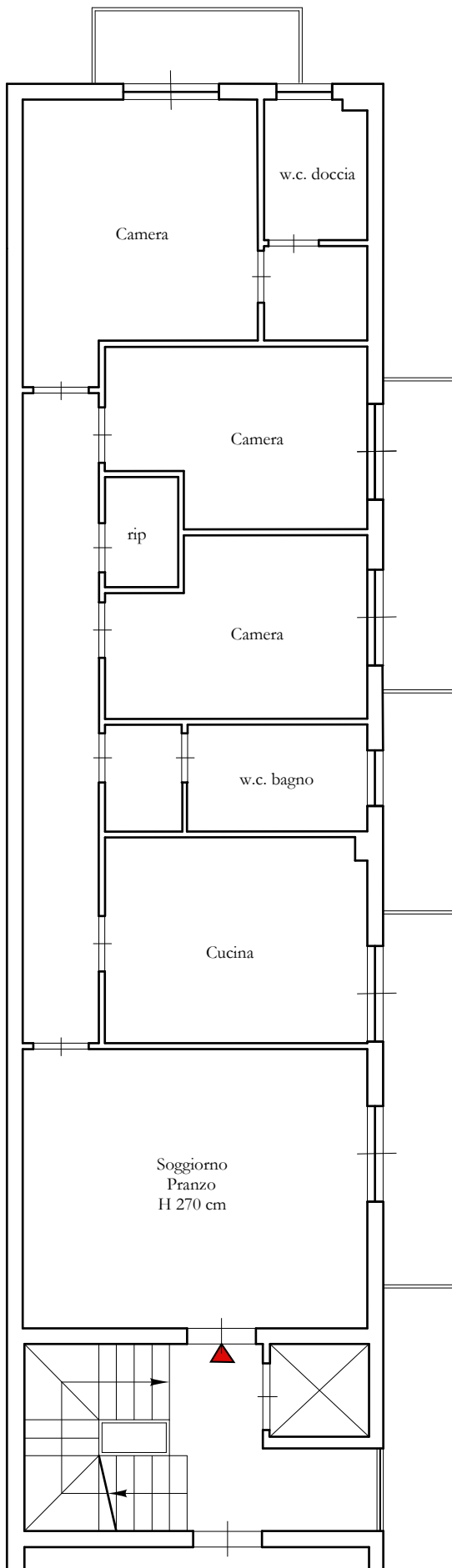

SPAZI CONDOMINIALI COMUNI  
SUB 1

SUP. LORDA 118,00 mq

SUP. BALCONI  $5,95 + 7,10 + 4,00 = 17,05$  mq

SUP. POSTO AUTO = 12,50 mq

SUP. COMMERCIALE =  
 $118,00 + (17,05 \times 25\%) + (12,50 \times 20\%) = 124,76$  mq

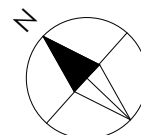

Scala 1:100