

PLANIMETRIA ATTUALE

VIA BADIA N. 259/A-259/B - PALERMO
SCALA D Piano Terzo - Foglio 39, P.lla 4597, sub 36

ALLEGATO
PLANIMETRIA
LOTTO 14

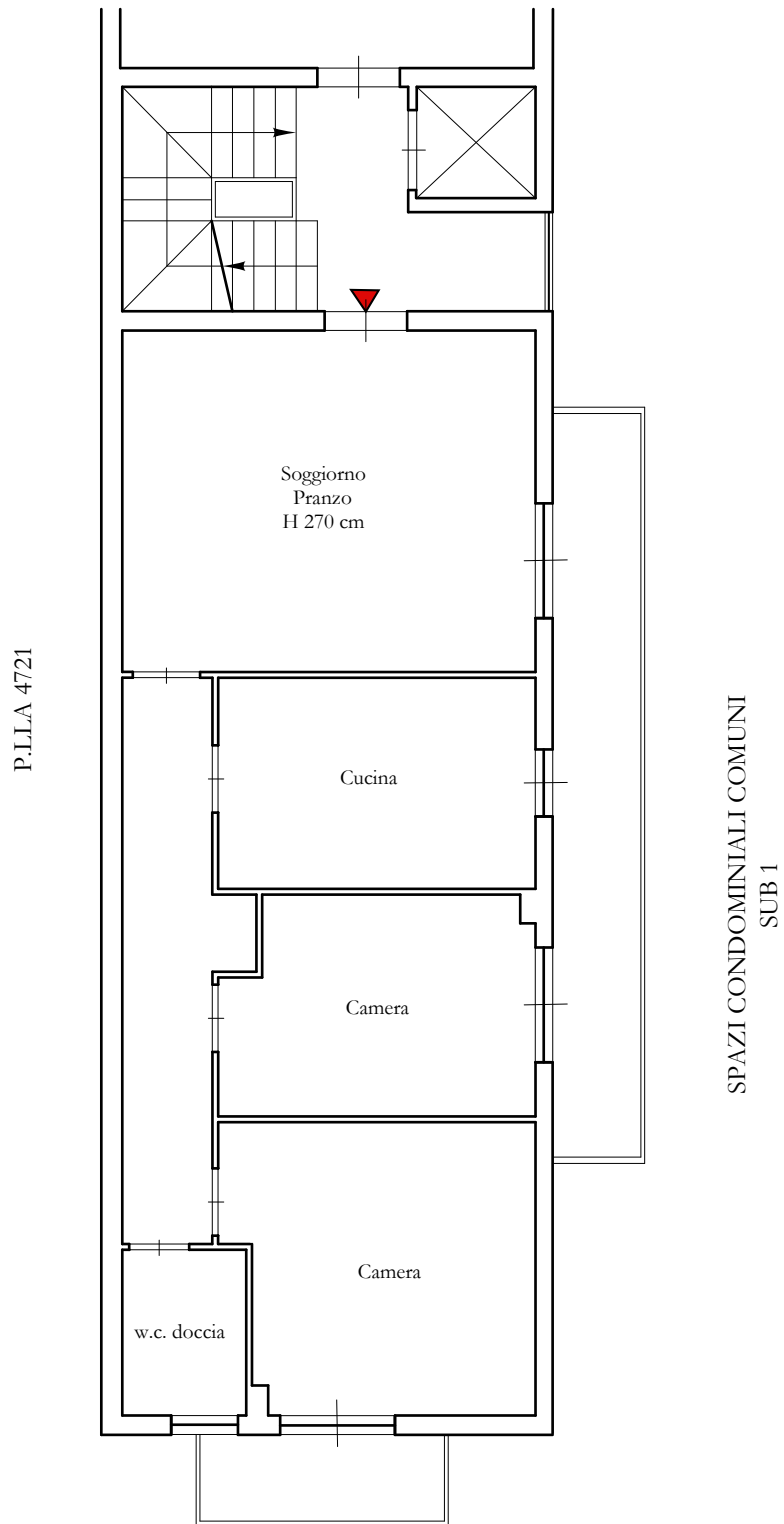

SUP. LORDA 88,00 mq

SUP. BALCONI $3,95 + 12,20 =$
16,15 mq

SUP. POSTO AUTO = 12,50 mq

SUP. COMMERCIALE =
 $88,00 + (16,15 \times 25\%) + (12,50 \times 20\%) =$
94,53 mq

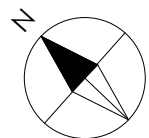

Scala 1:100