

PLANIMETRIA ATTUALE

VIA BADIA N. 259/A-259/B - PALERMO
SCALA E Piano Primo - Foglio 39, P.Illa 4597, sub 46

SUB 1

ALLEGATO
PLANIMETRIA
LOTTO 21

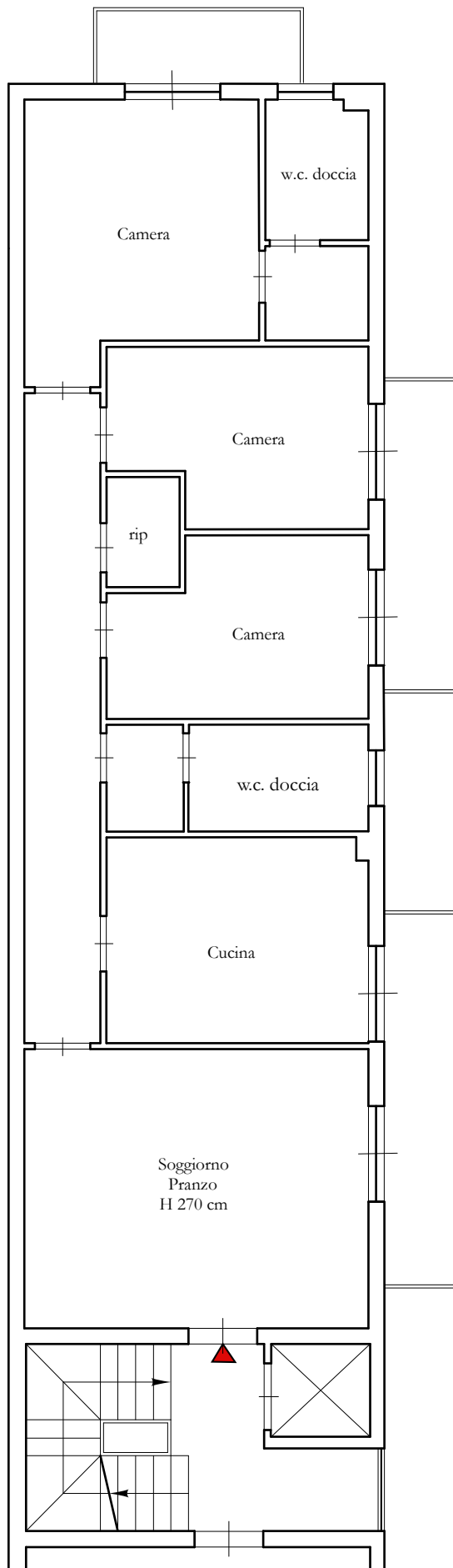

SPAZI CONDOMINIALI COMUNI
SUB 1

SUP. LORDA 118,00 mq

SUP. BALCONI $5,95 + 7,10 + 4,00 = 17,05$ mq

SUP. POSTO AUTO = 12,50 mq

SUP. COMMERCIALE =
 $118,00 + (17,05 \times 25\%) + (12,50 \times 20\%) = 124,76$ mq

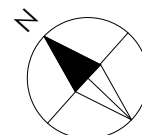

Scala 1:100