



-  Veranda annessa alla cucina da regolarizzare
-  Muro perimetrale con infisso da ripristinare
-  Apertura da ripristinare

AREA ESTERNA DI PERTINENZA DEL FABBRICATO



VIA G. ROMERES

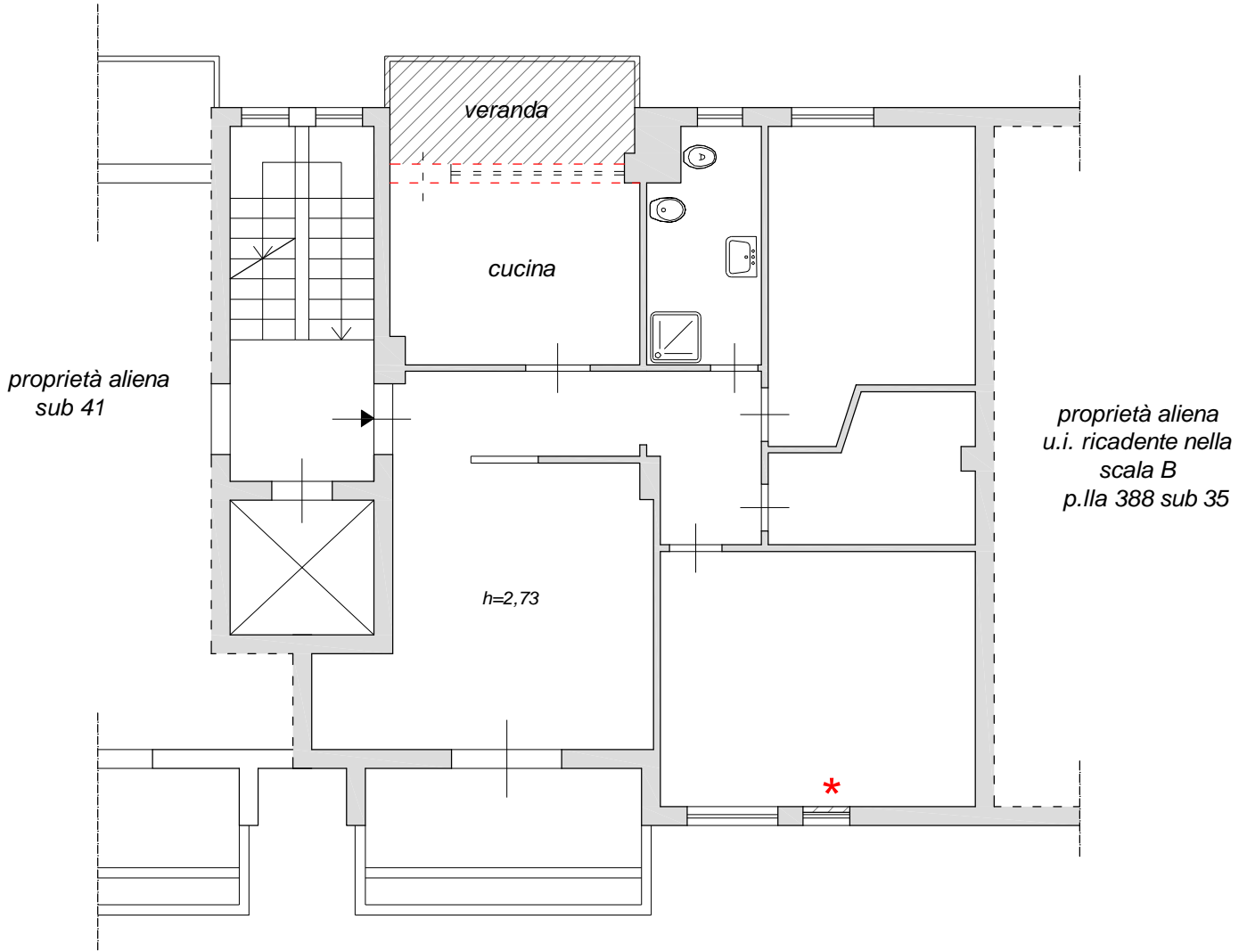

LOTTO UNICO

Appartamento sito a Palermo via Gaetano Romeres n. 2, piano 4, scala A, int. sx
 Catasto dei Fabbricati fg.149 p.lla 388 sub 22

scala 1:100

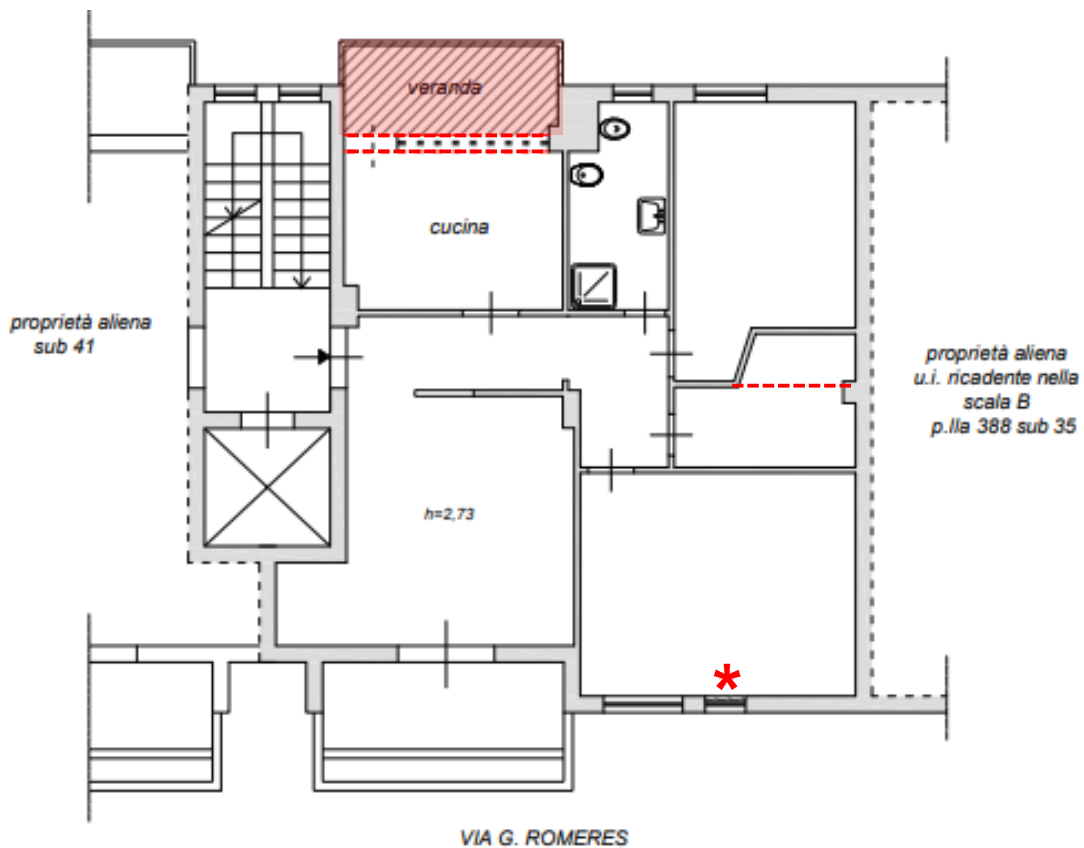

ALLEGATO A.3 – CONFRONTO FOTO SATELLITARE E ESTRATTO DI MAPPA



Google maps

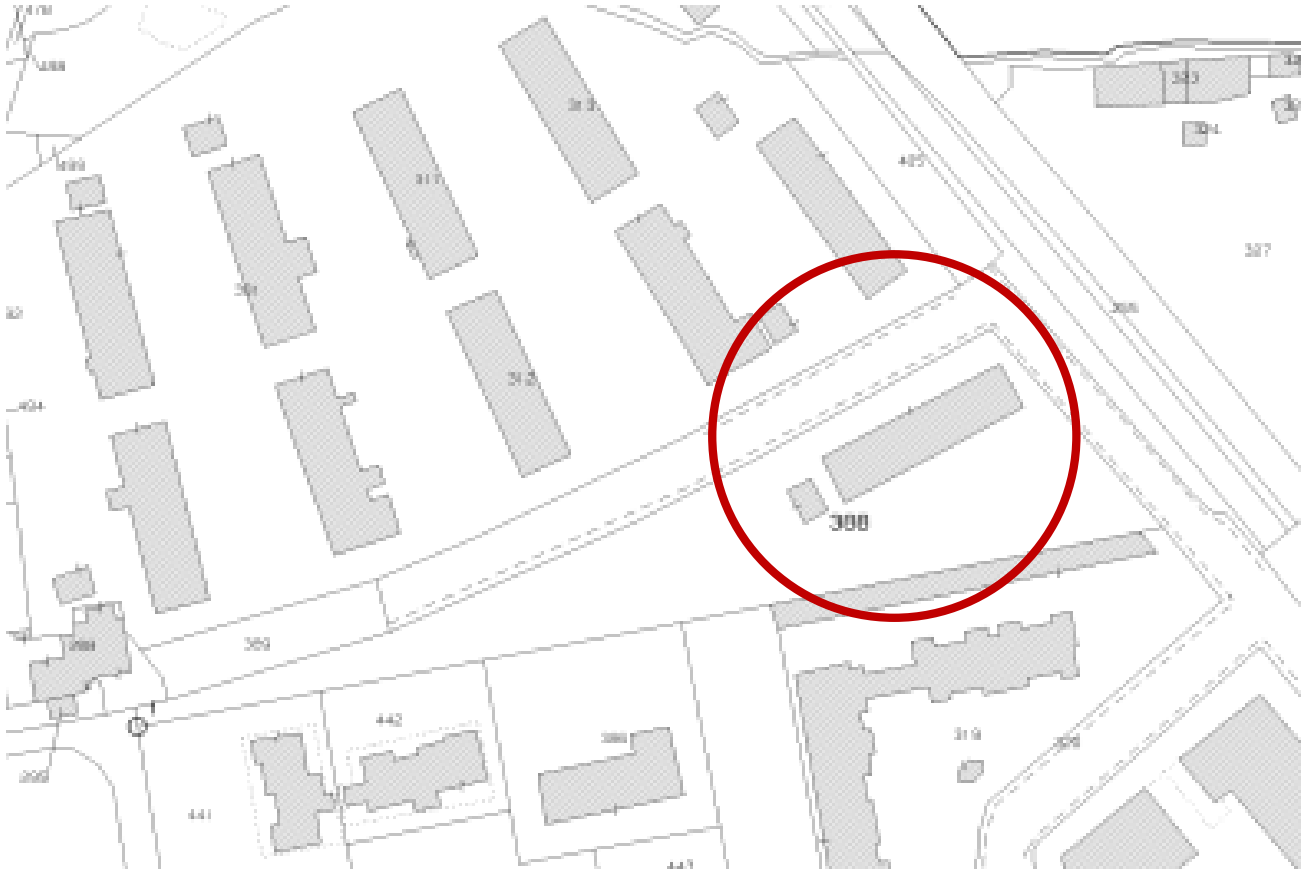

EDM