

COMUNE DI BROLO

(Provincia di Messina)

COMUNE DI BROLO
 PERVENUTO
 LOTT. 5
 PROT. N° 13855

OGGETTO : PROGETTI ESECUTIVI dei fabbricati per civile abitazione da realizzare in attuazione di un Piano di Lottizzazione in zona C.2 in località Piana: Lotti 2, 3, 4 e 5 ; Fabbricati B,C,D,E.

DITTA : ..

Allegato n° 6

Elaborati grafici corpo E - Lotto n° 5

IL RESPONSABILE U.O.S.
 METEOROLOGICA
 (L. 10/11/1990)

IL PROGETTISTA:
 Arch. Gammeri Valentino

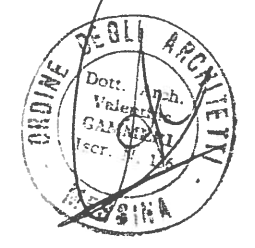

STUDIO TECNICO

Via V. Emanuele n° 14/A - 98061 - BROLO - Tel. 0941-563125

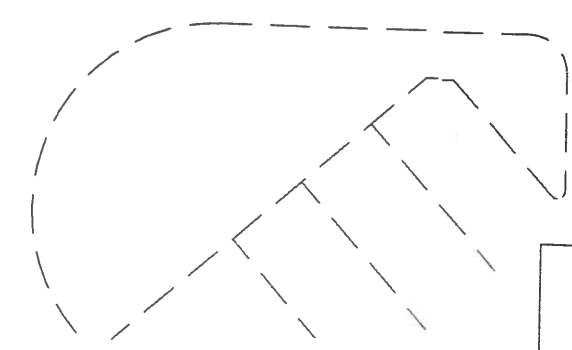
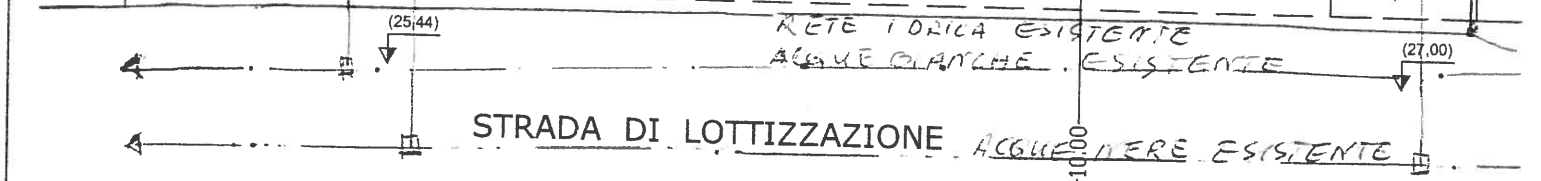
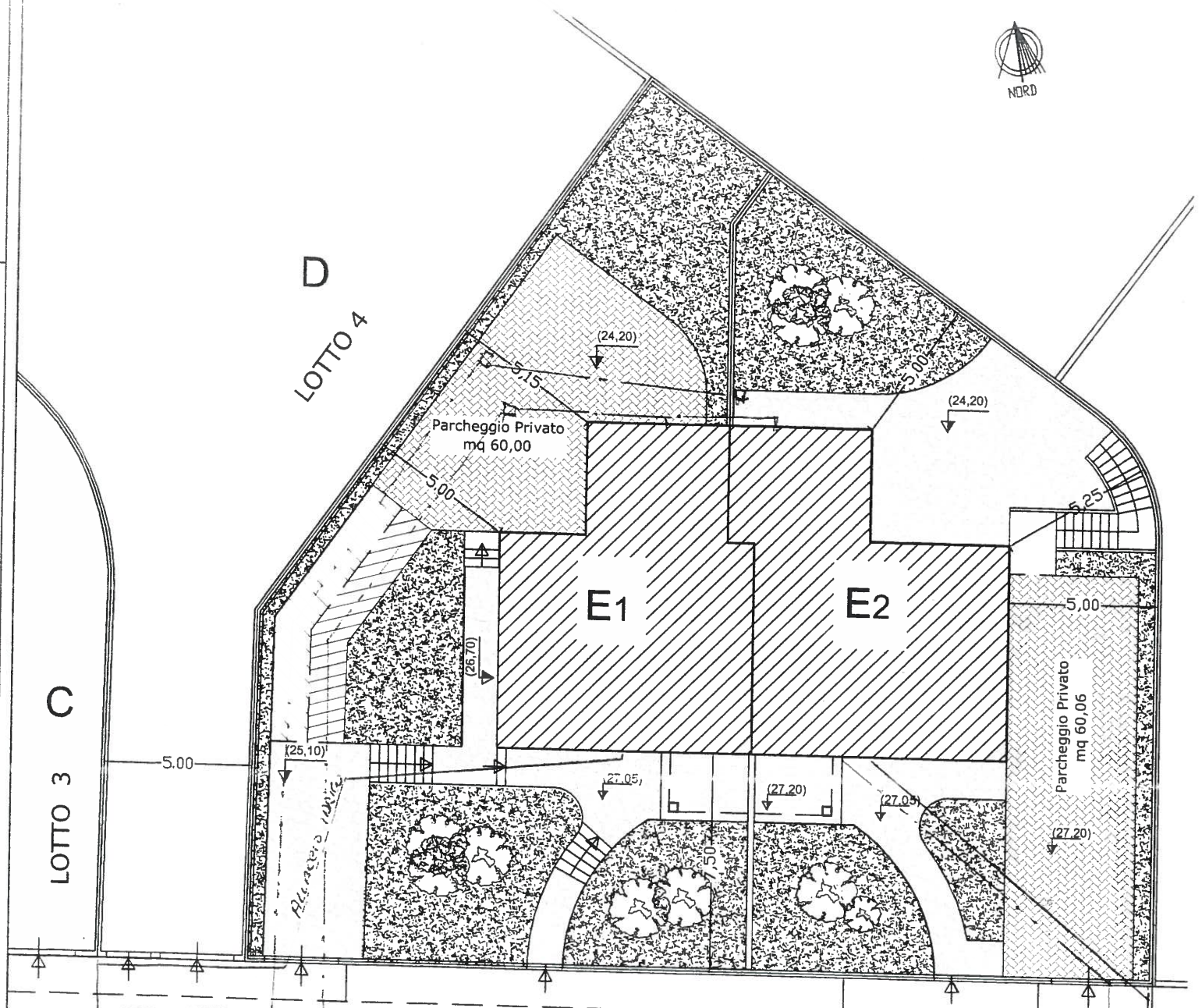

[Handwritten signature]

PLANIMETRIA LOTTO 5

Scala 1:200

Fabbricato in progetto

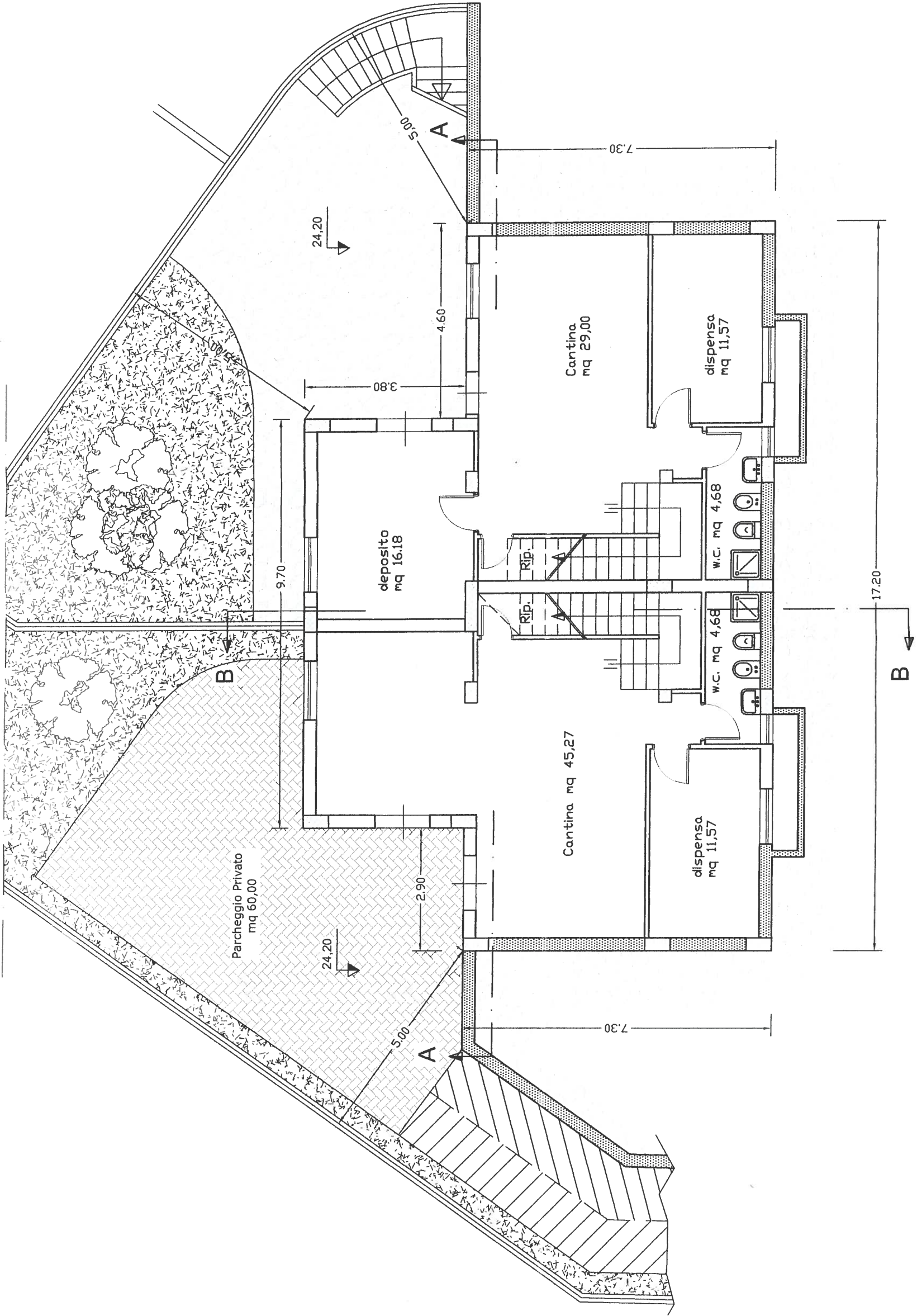

PIANTA PIANO SEMINTERRATO - scala 1:100

PIANTA PIANO TERRA

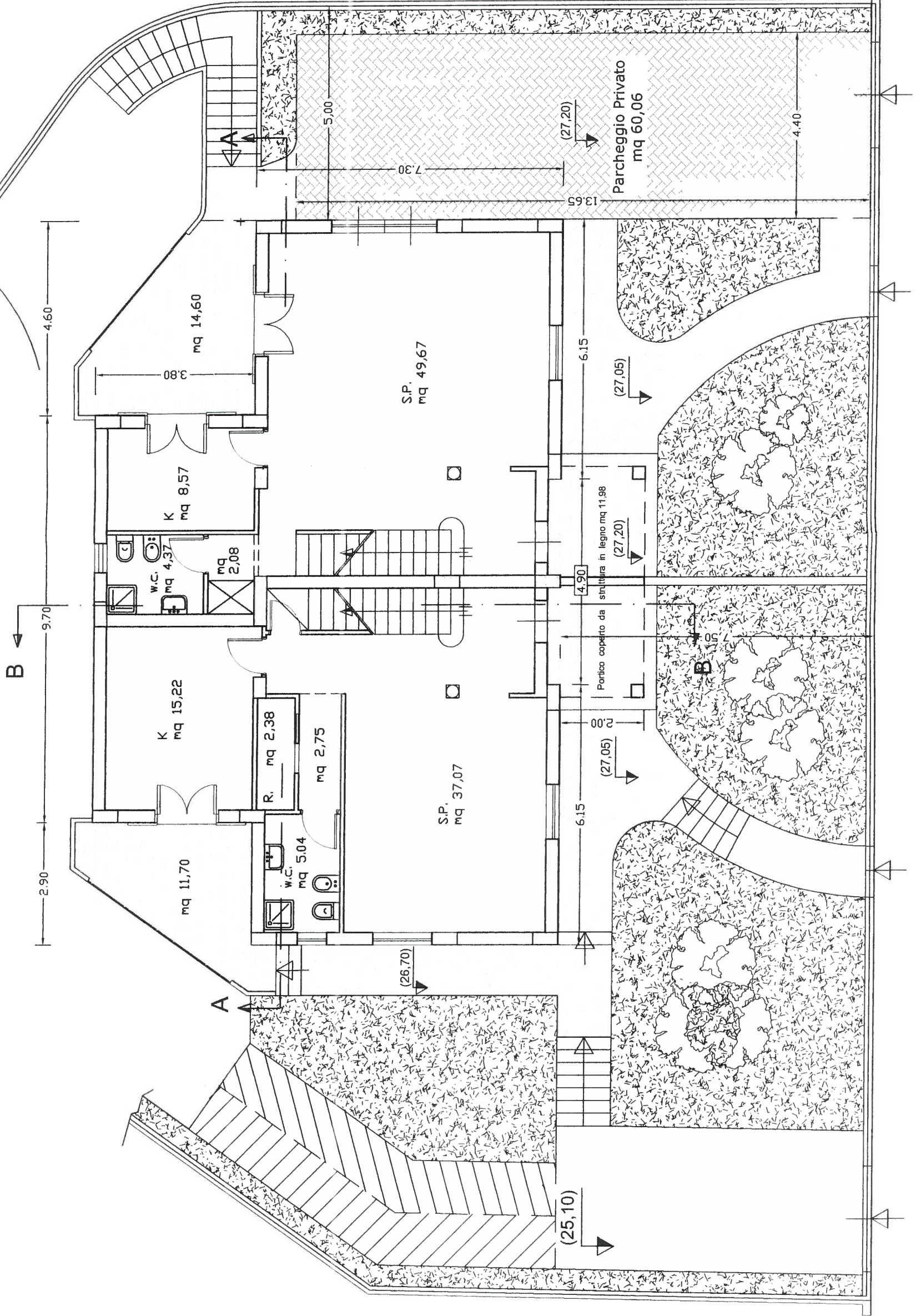

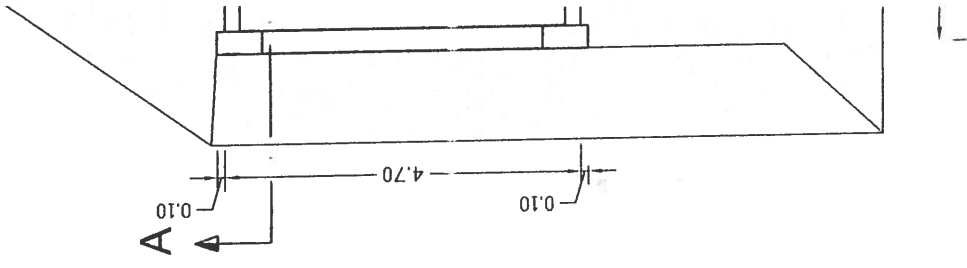
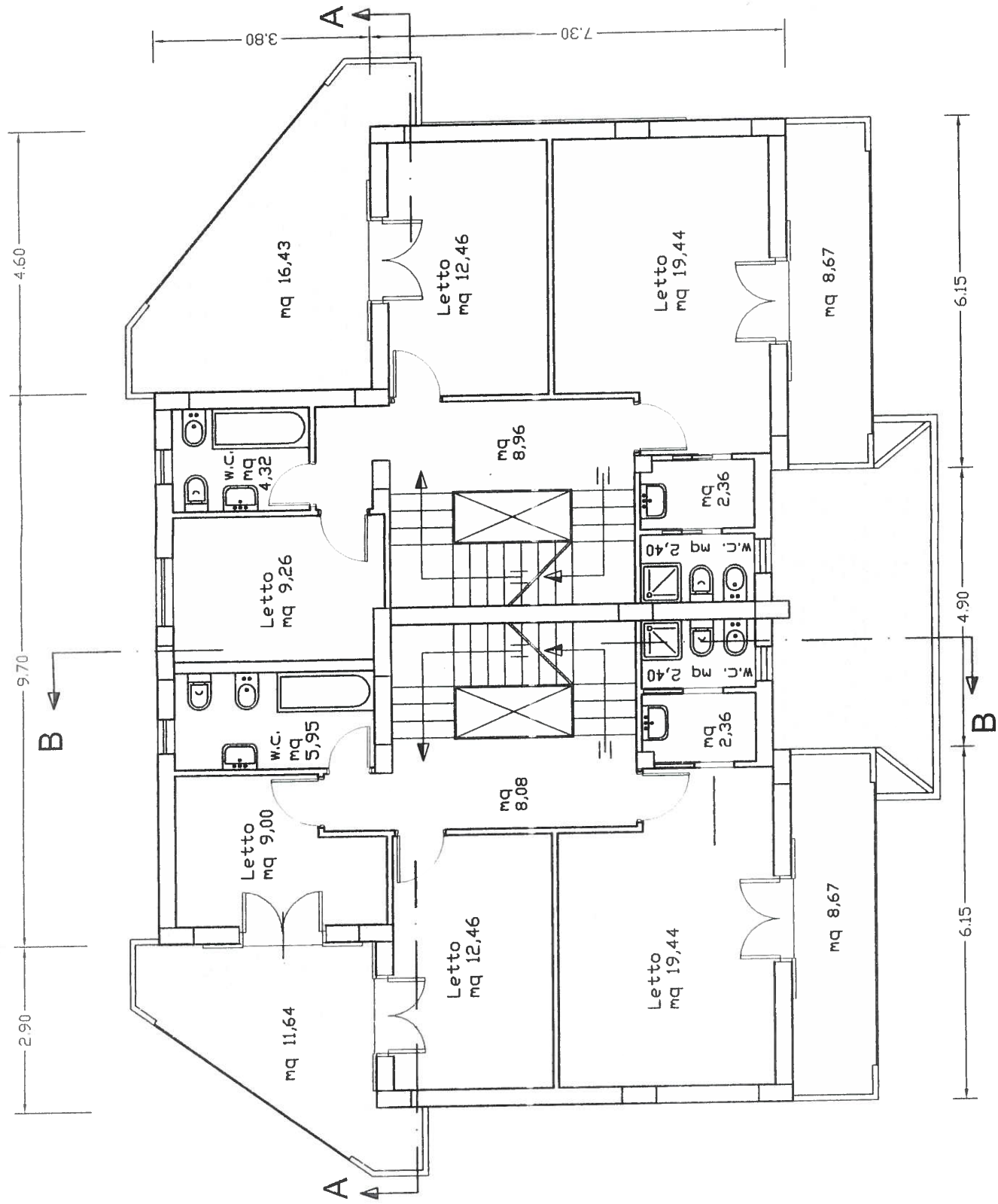

PIANTA PIANO PRIMO

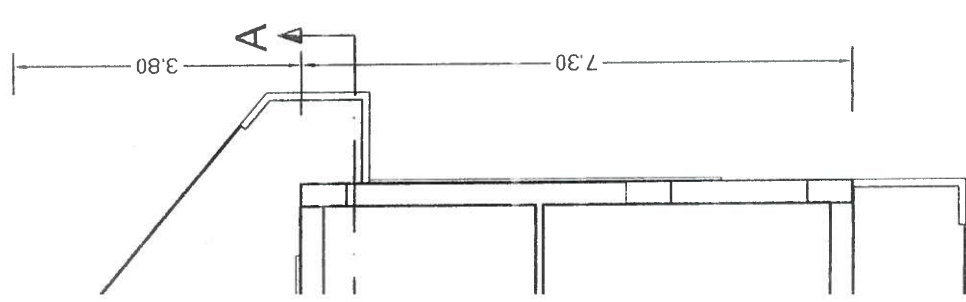
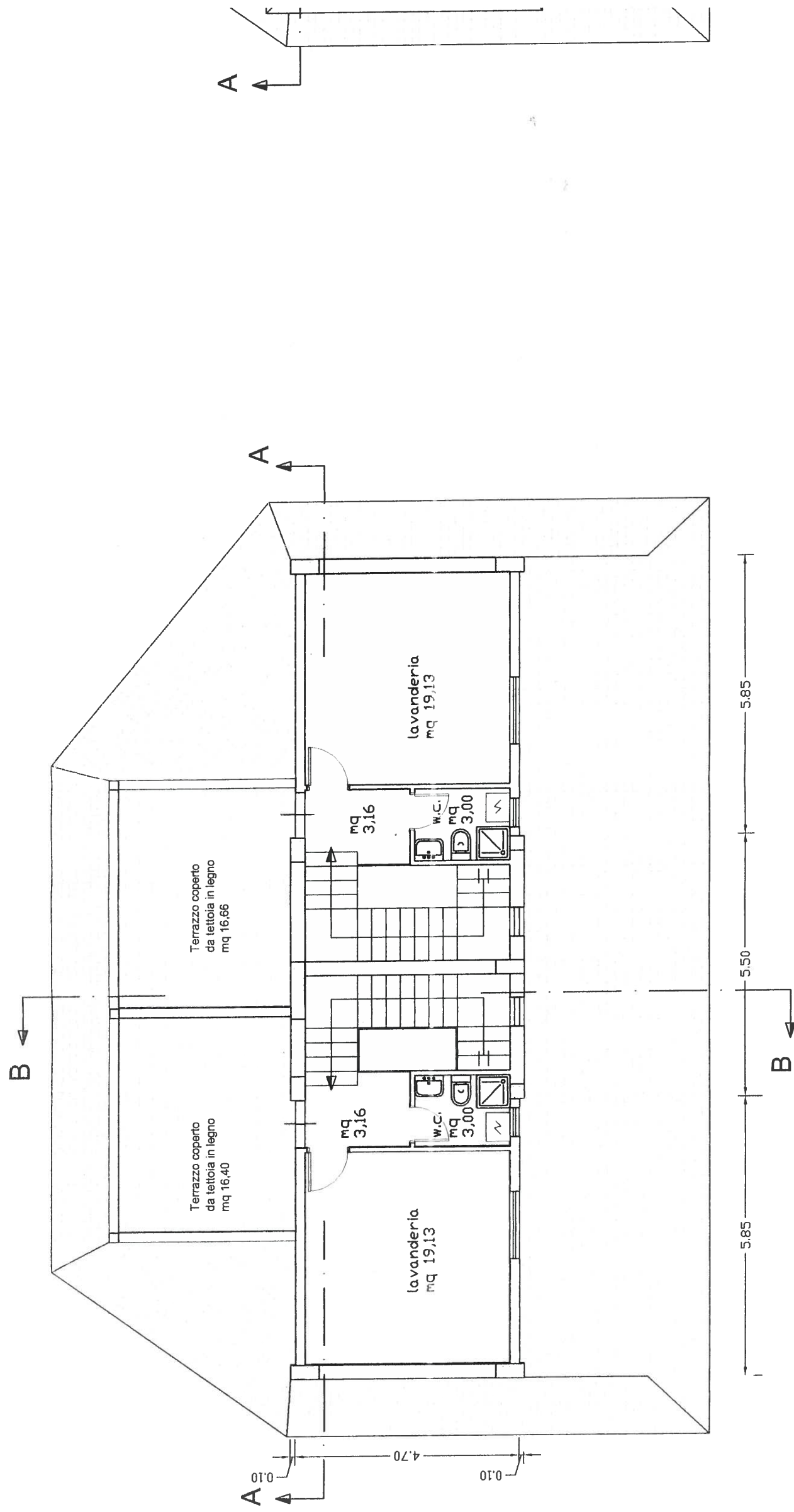

PIANTA PIANO ATTICO (Volumi Tecnici)

0.50

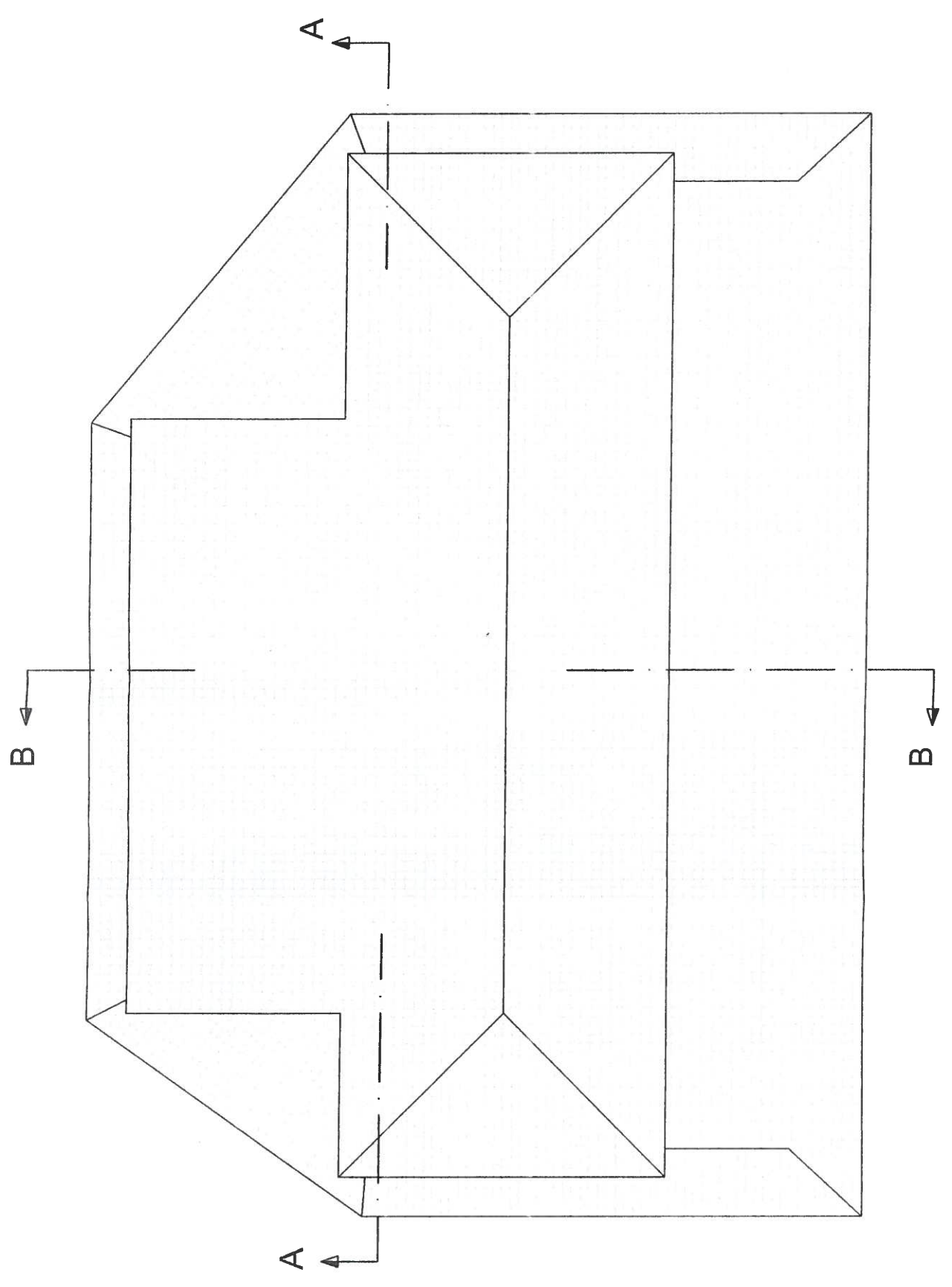

COPERTURA

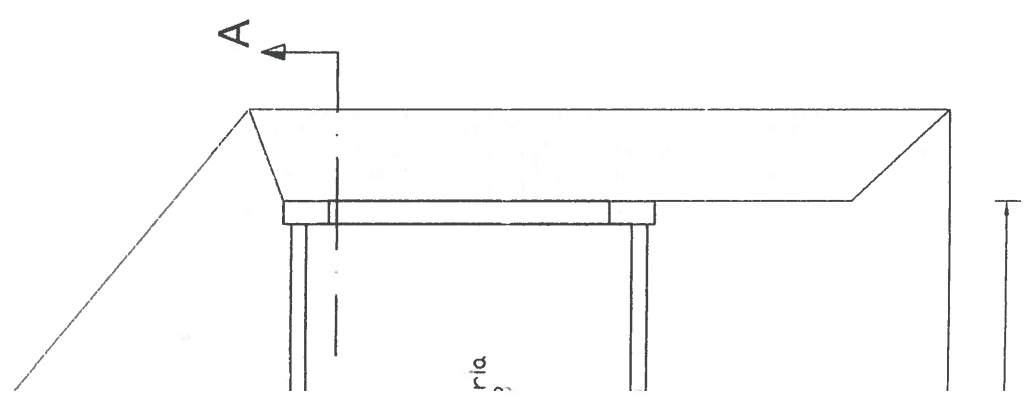

ria

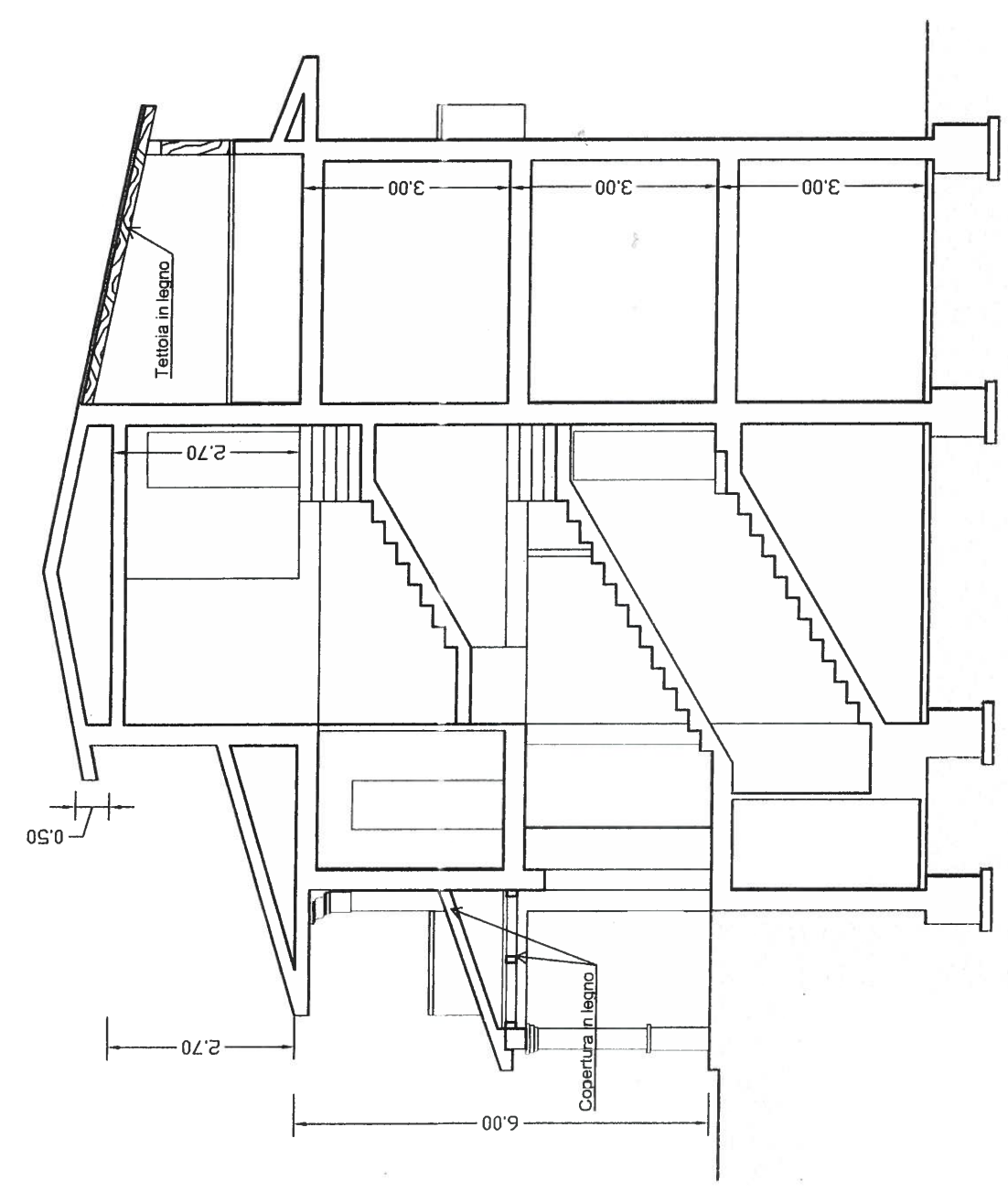

SEZIONE B-B

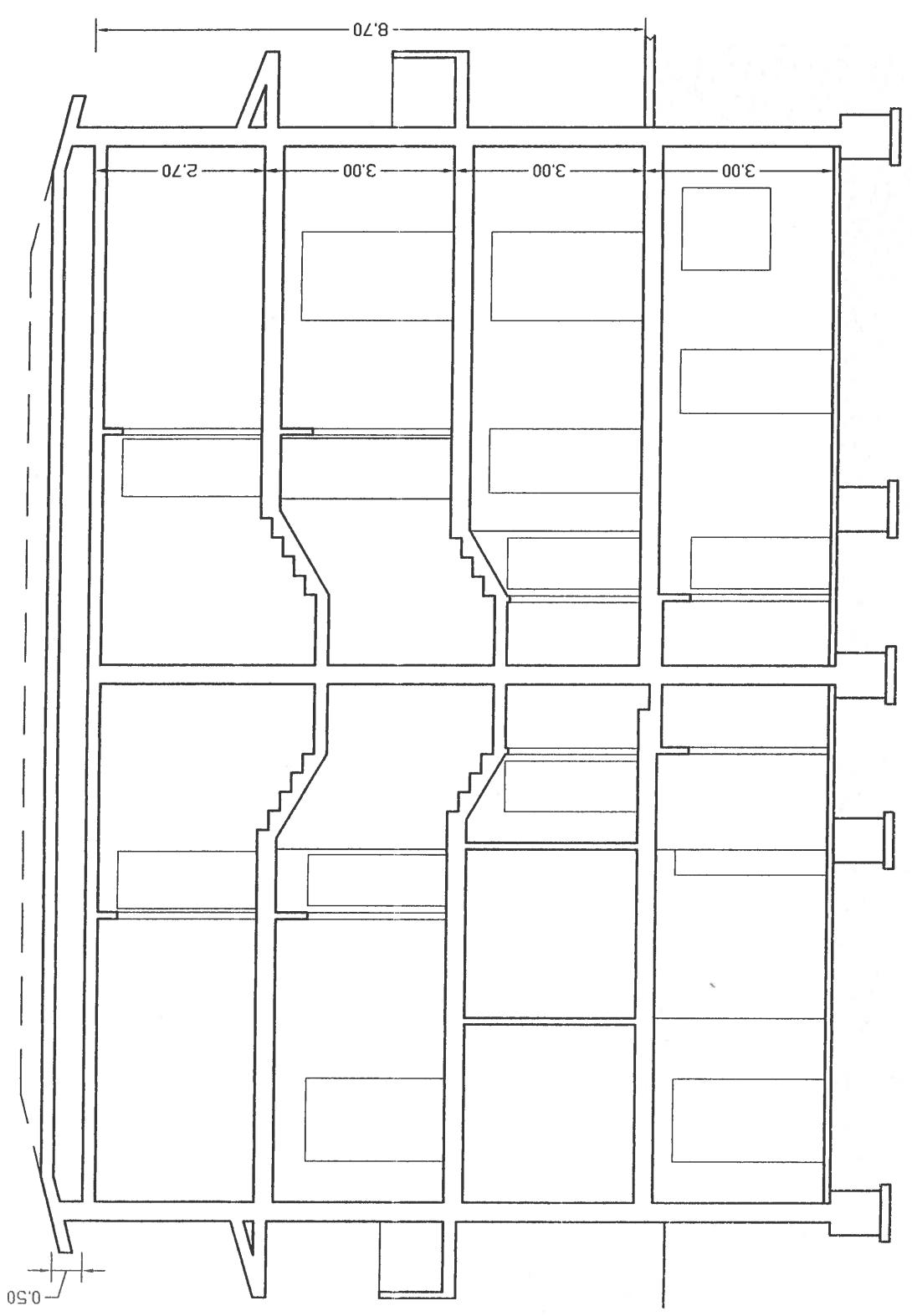

SEZIONE A-A

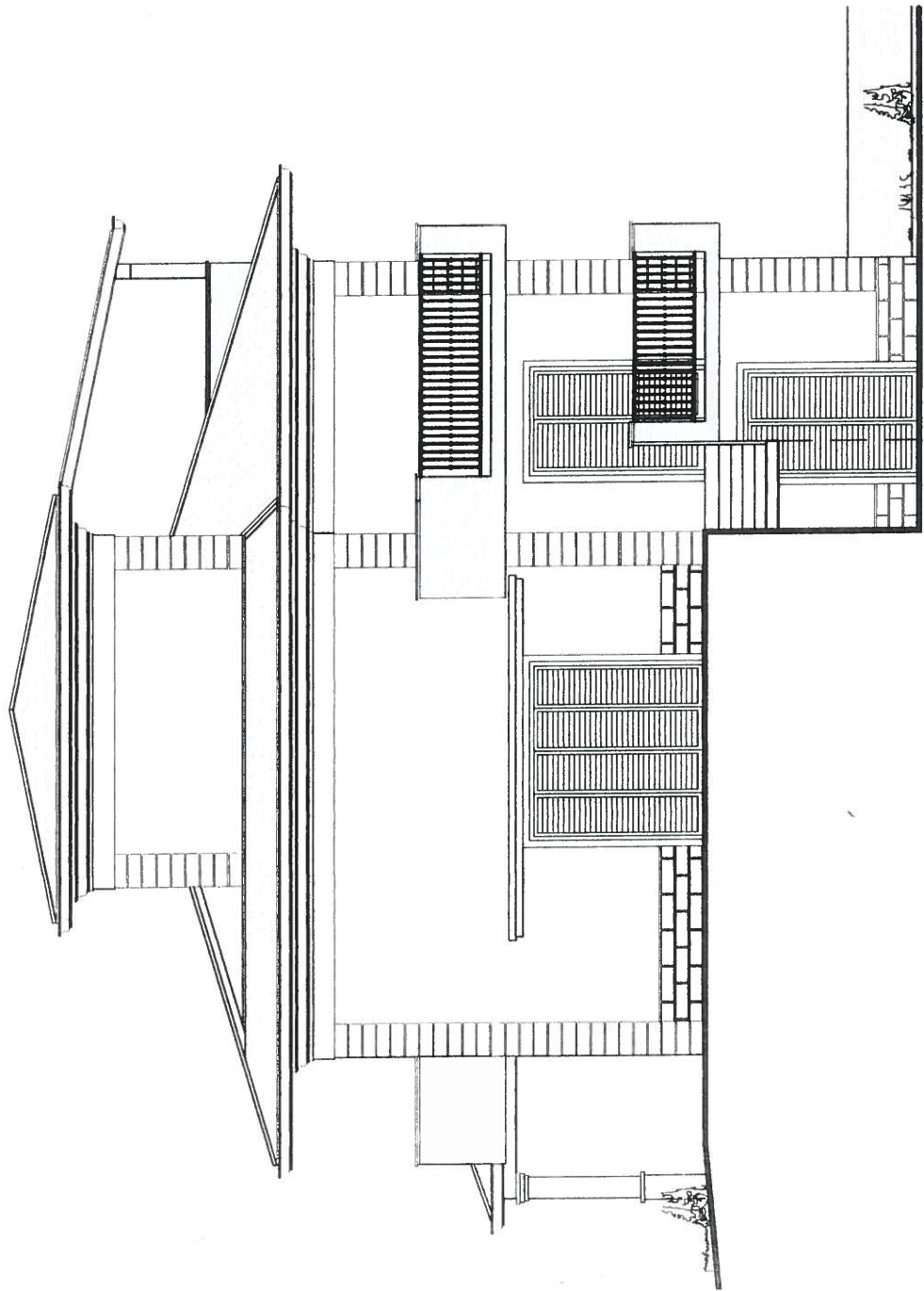

PROSPETTO LATERALE EST

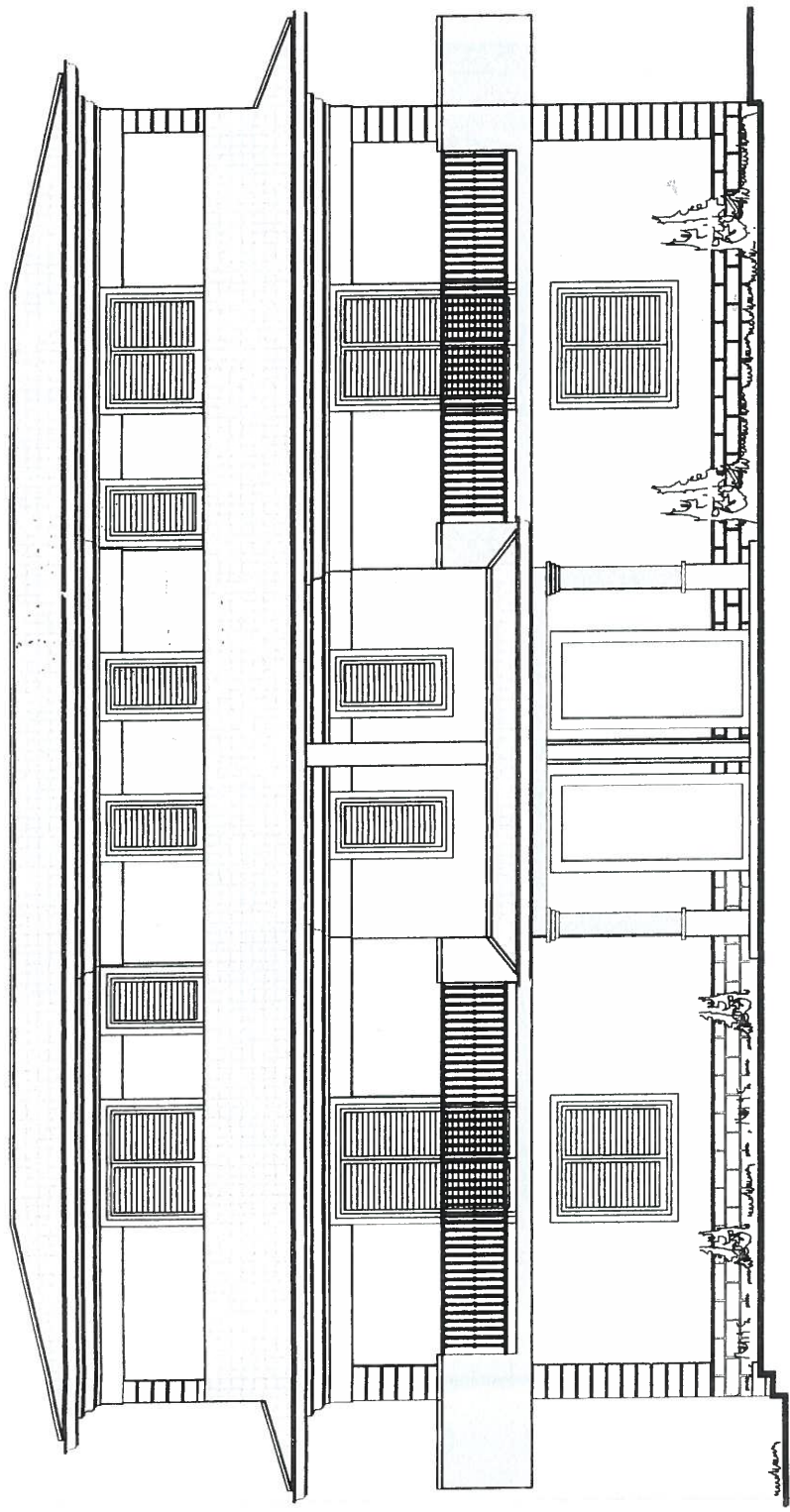

PROSPETTO FRONTALE SUD