

STPALCIO STIMATRIX for Maps_ sovrapposizione mappa catastale su ortofoto

STPALCIO STIMATRIX for Maps_ sovrapposizione mappa catastale su ortofoto

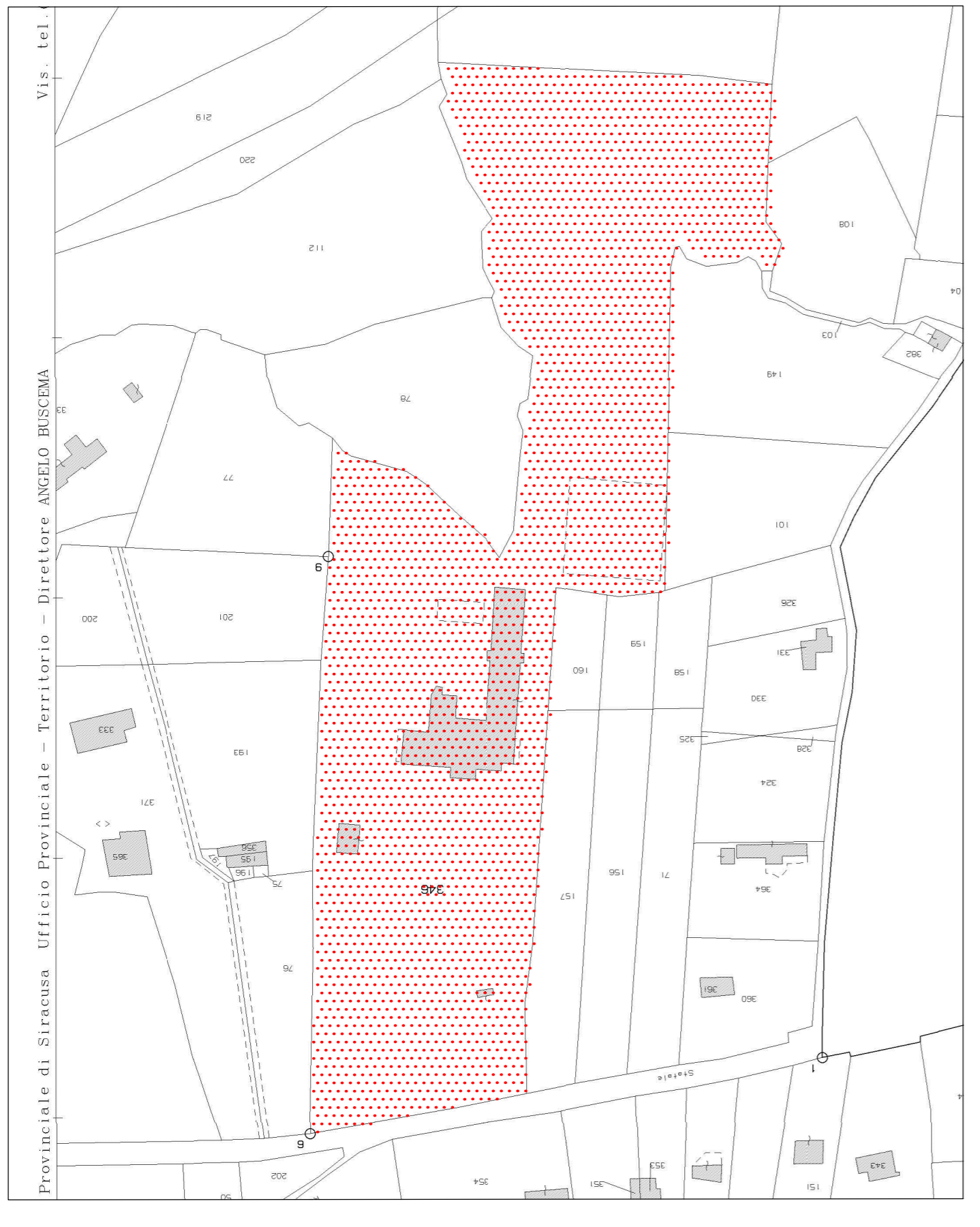
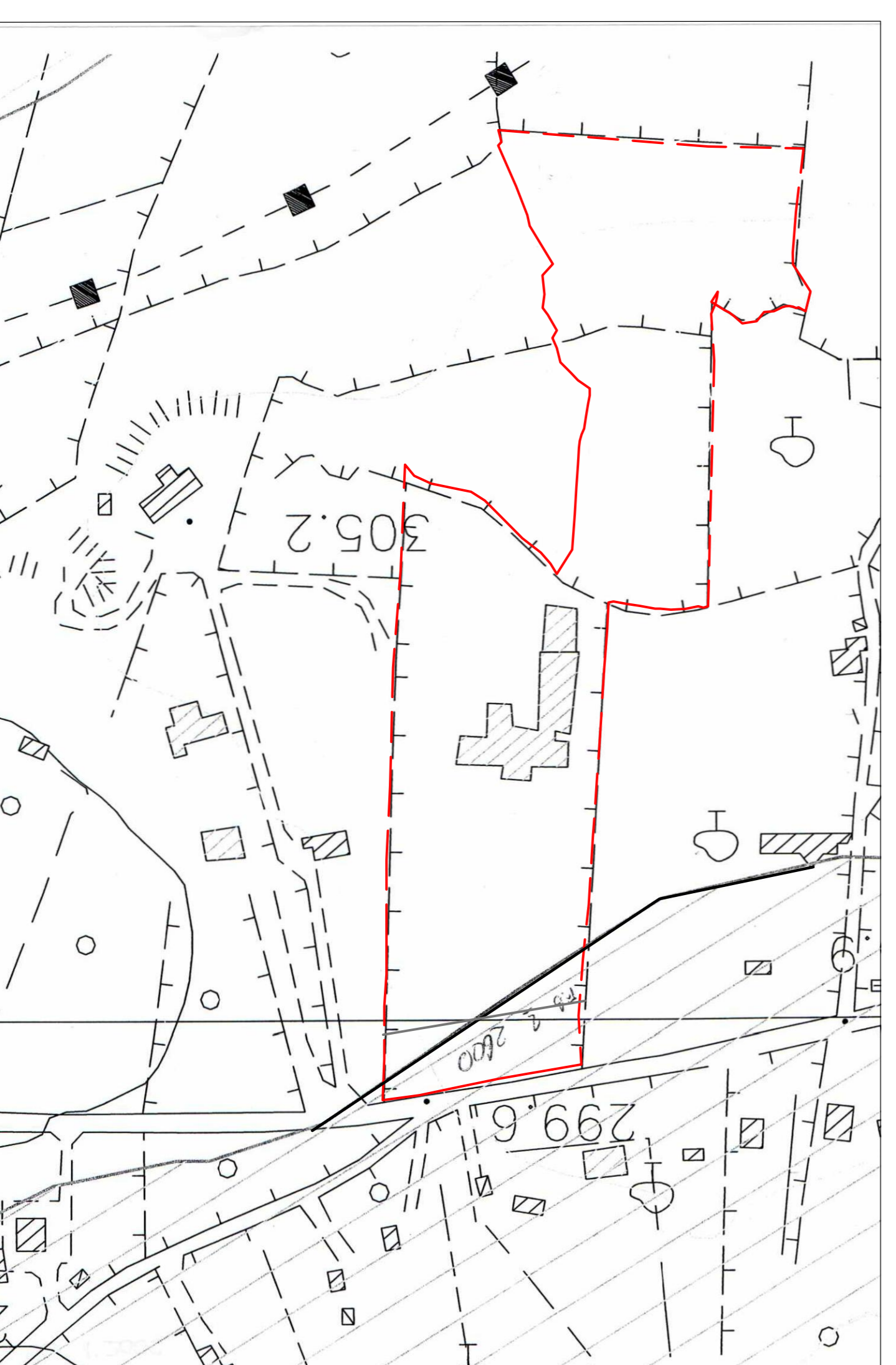
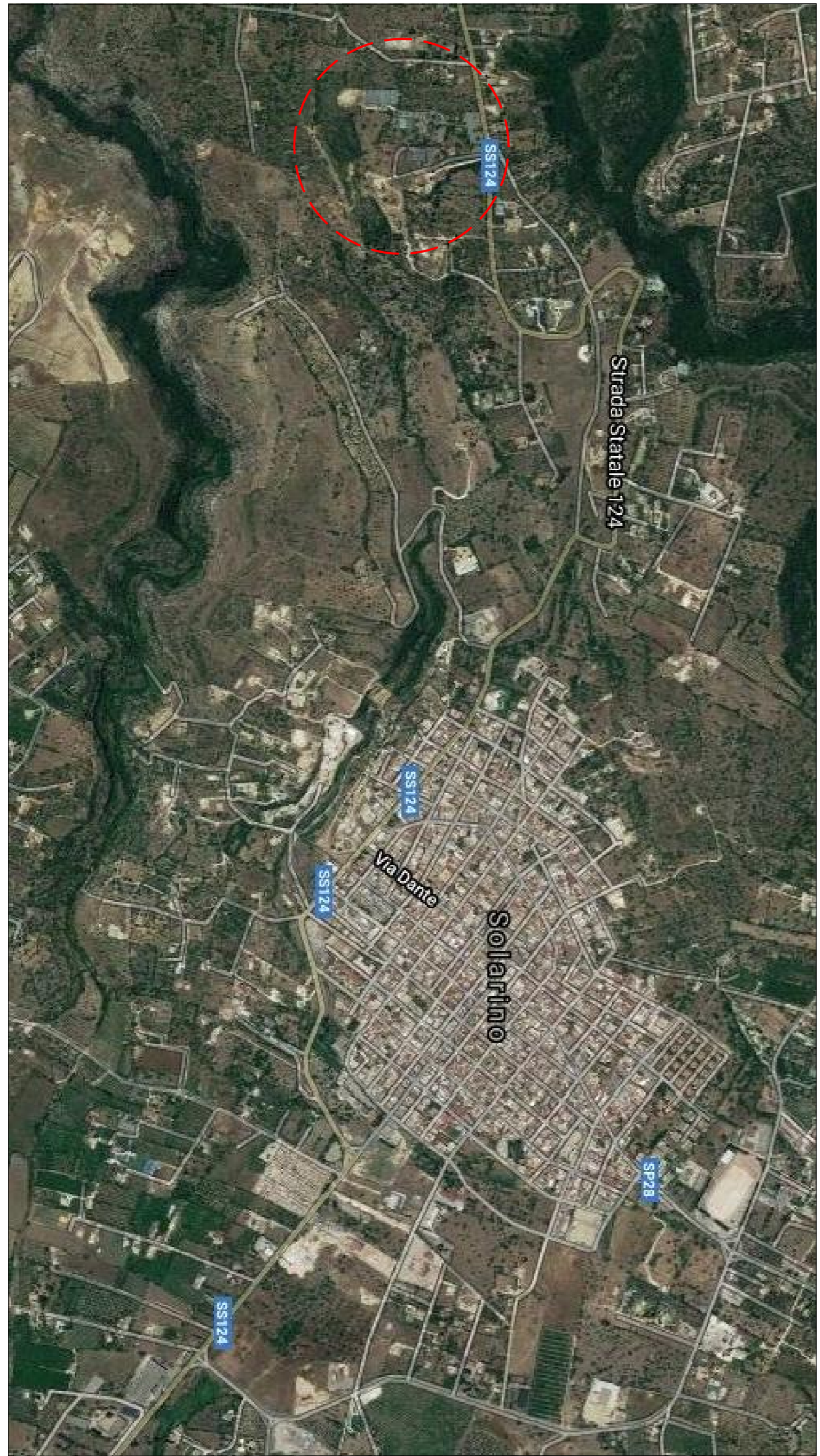

STPALCIO Satellitare

STPALCIO PRG VIGENTE_ scala 1:2000

STPALCIO MAPPA CATASTALE_ scala 1:2000

TAVOLA N° 1 - Descrizione compendio pignorato_ LOTTO UNICO N. 1

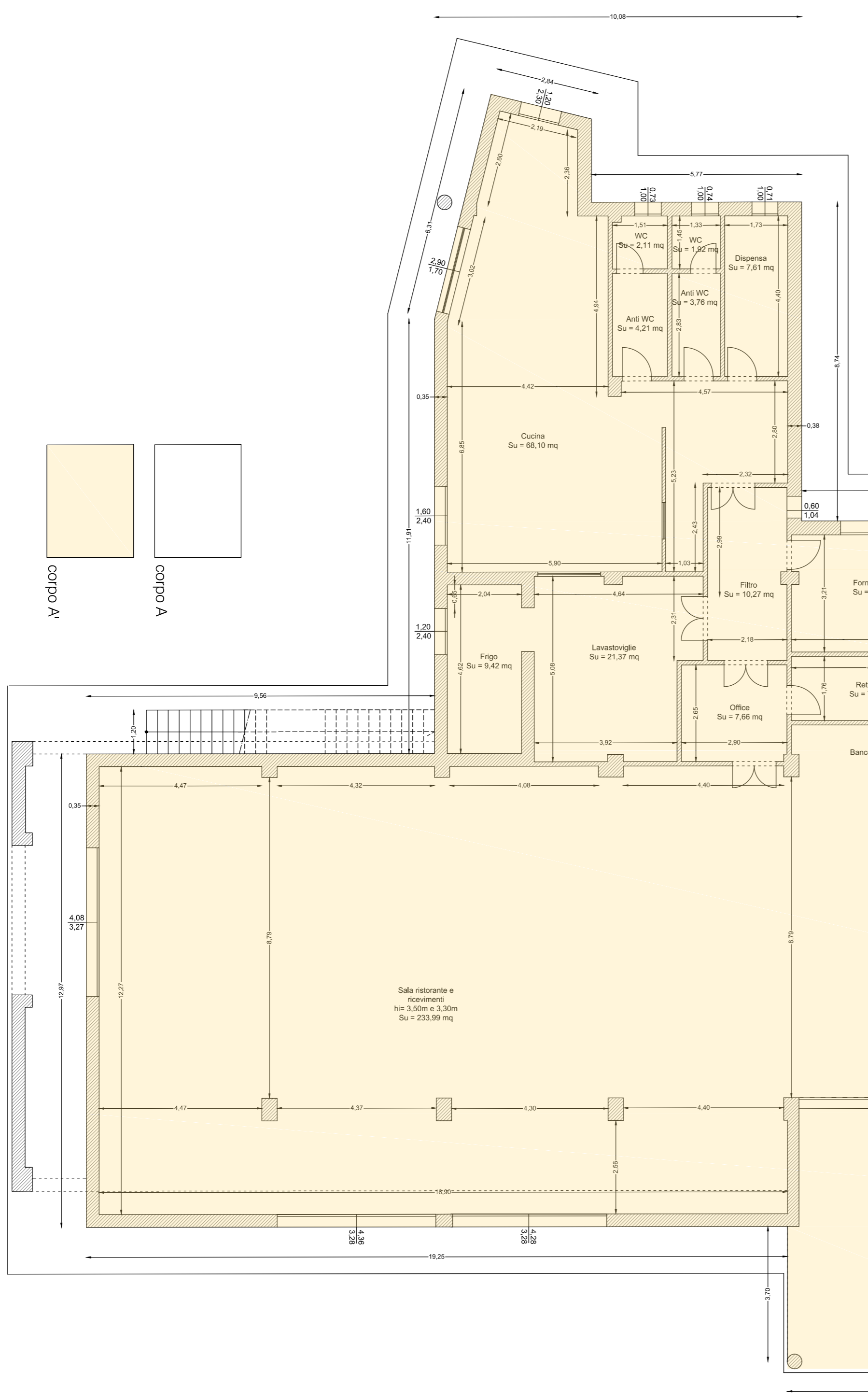
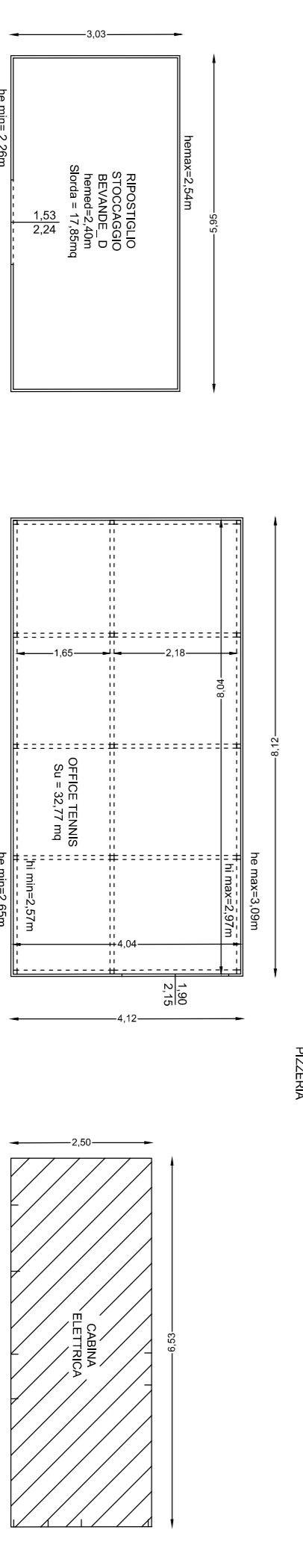
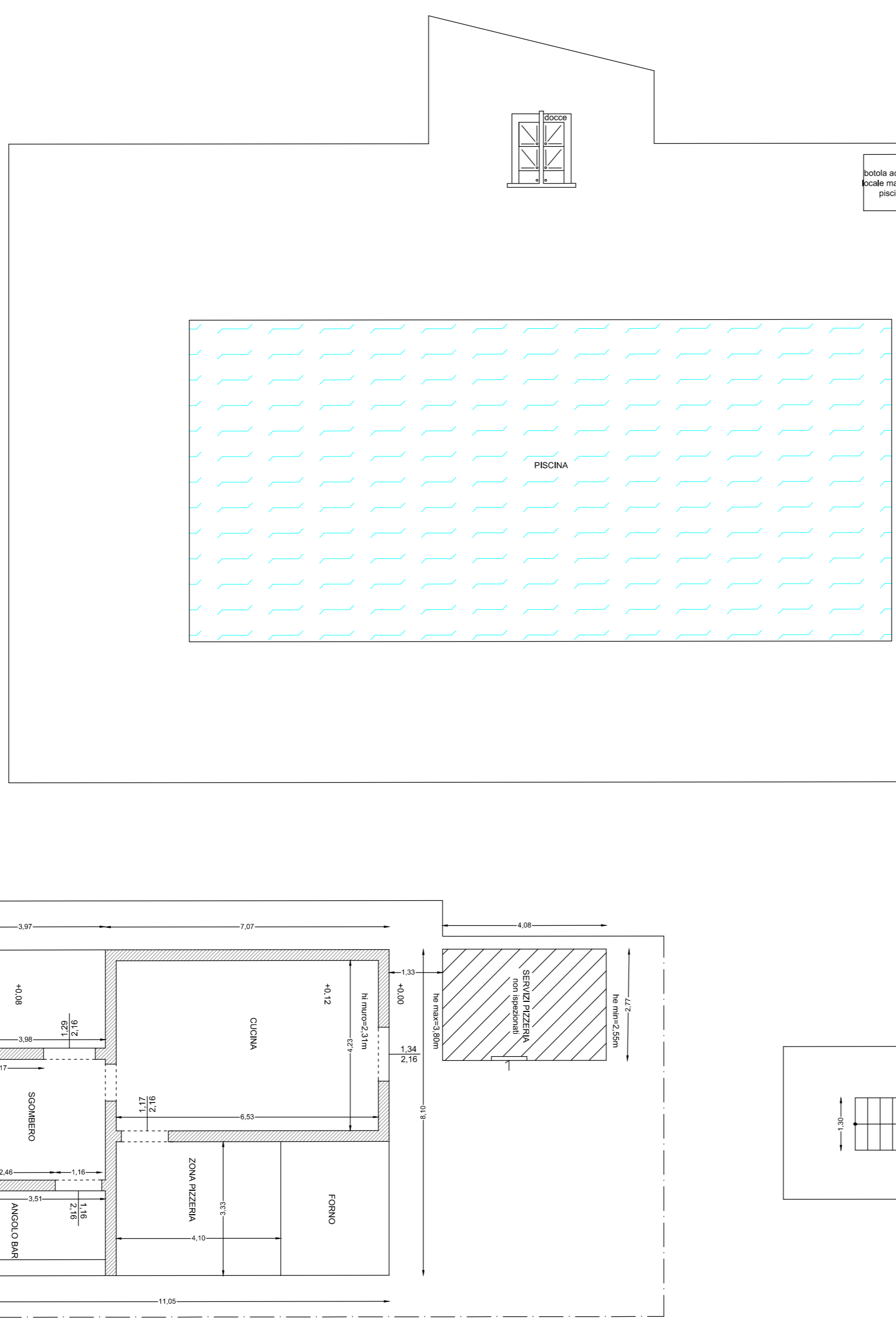
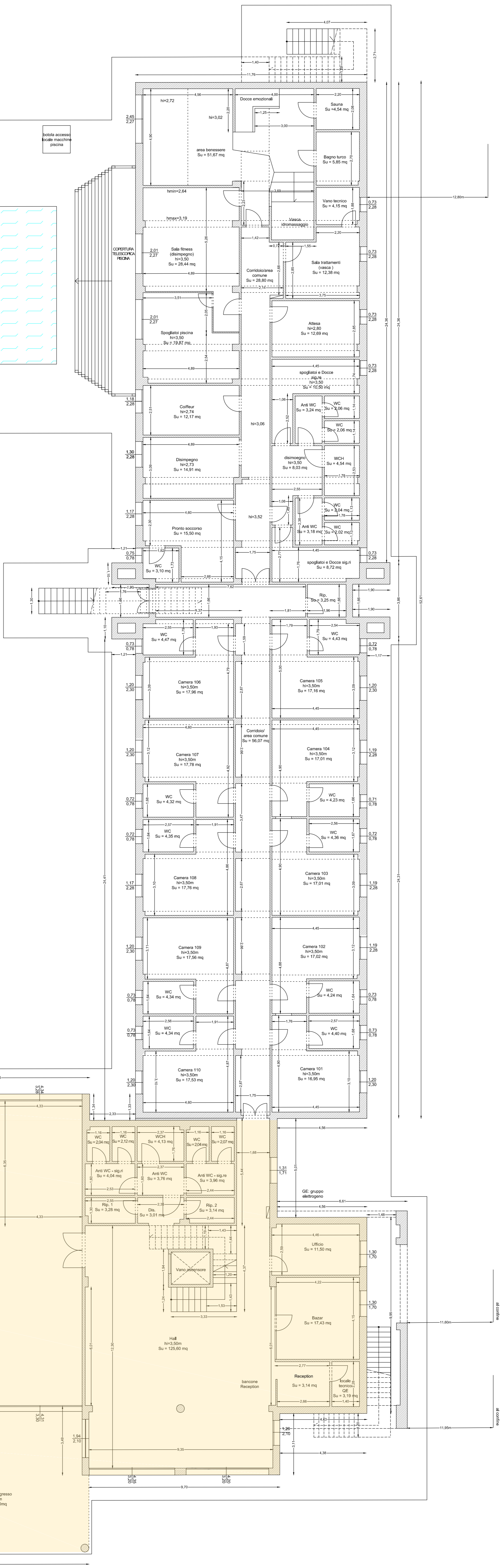

Struttura ricettiva denominata Zaira Resort in Solarino (SR), Contrada Zaira, SS 124 km 101, punto geografico 37°09'01,9"N 15°09'51,4"E. FABBRICATI DESTINATI AD USO TURISTICO ALBERGHIERO CON ANNESSI TERRENI - riportati nel NCEU di Solarino al F. 13 P.la 346 sub 2 (ex sub 1). L'area di servizio è compresa nel NCT di Solarino (SR) al F. 13 P.la 346.

PIANTA PIANO TERRA - SCALA 1:100

TAVOLA N° 2 - Descrizione compendio pignorato, LOTTO UNICO N. 1



PIANO COPERTURA, vista da google maps

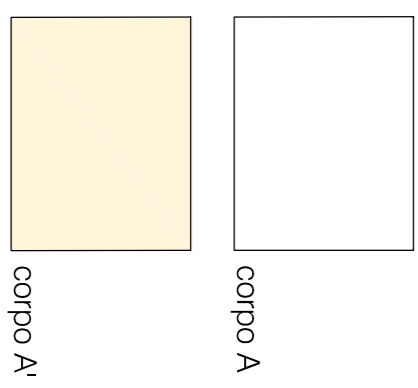
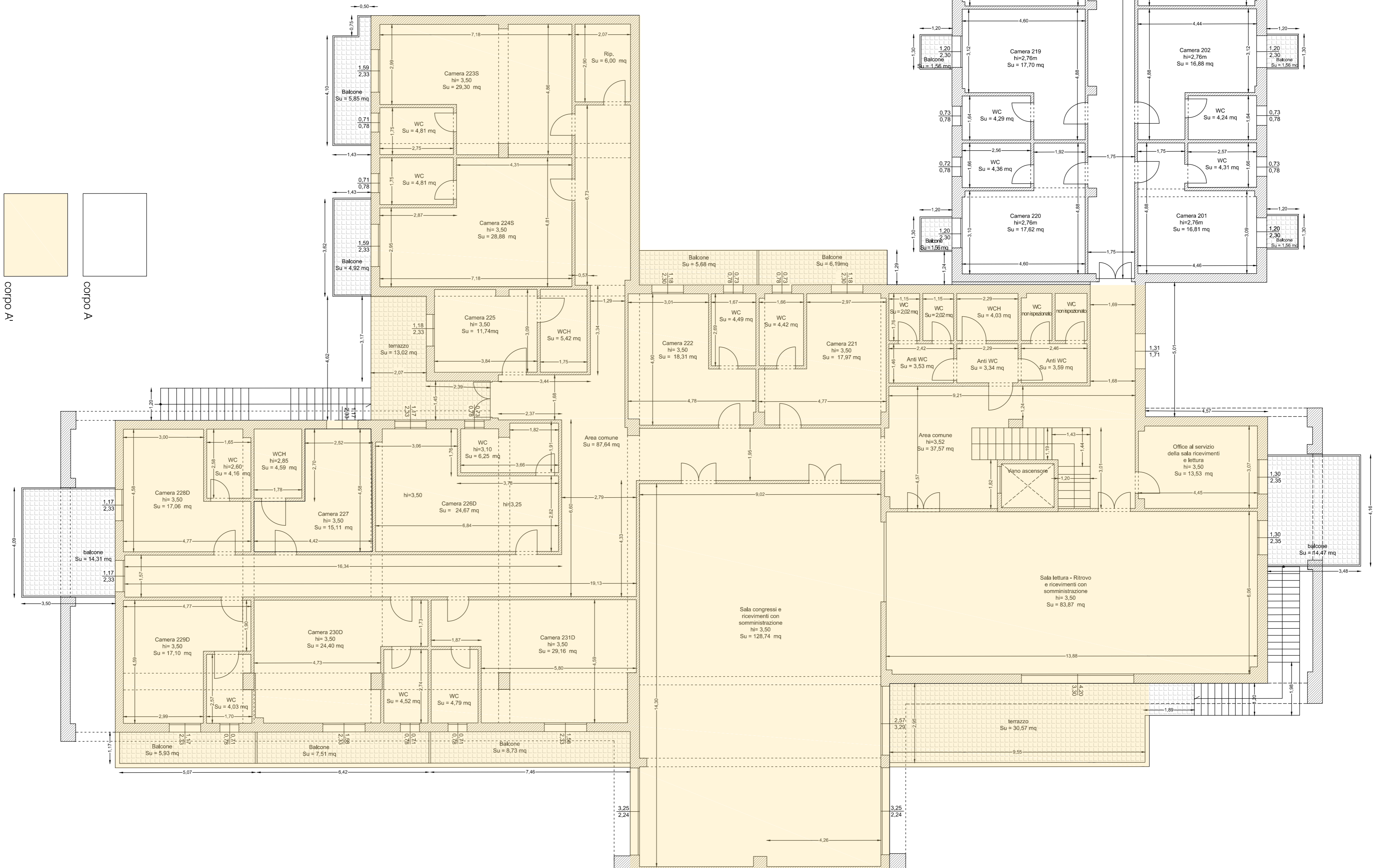
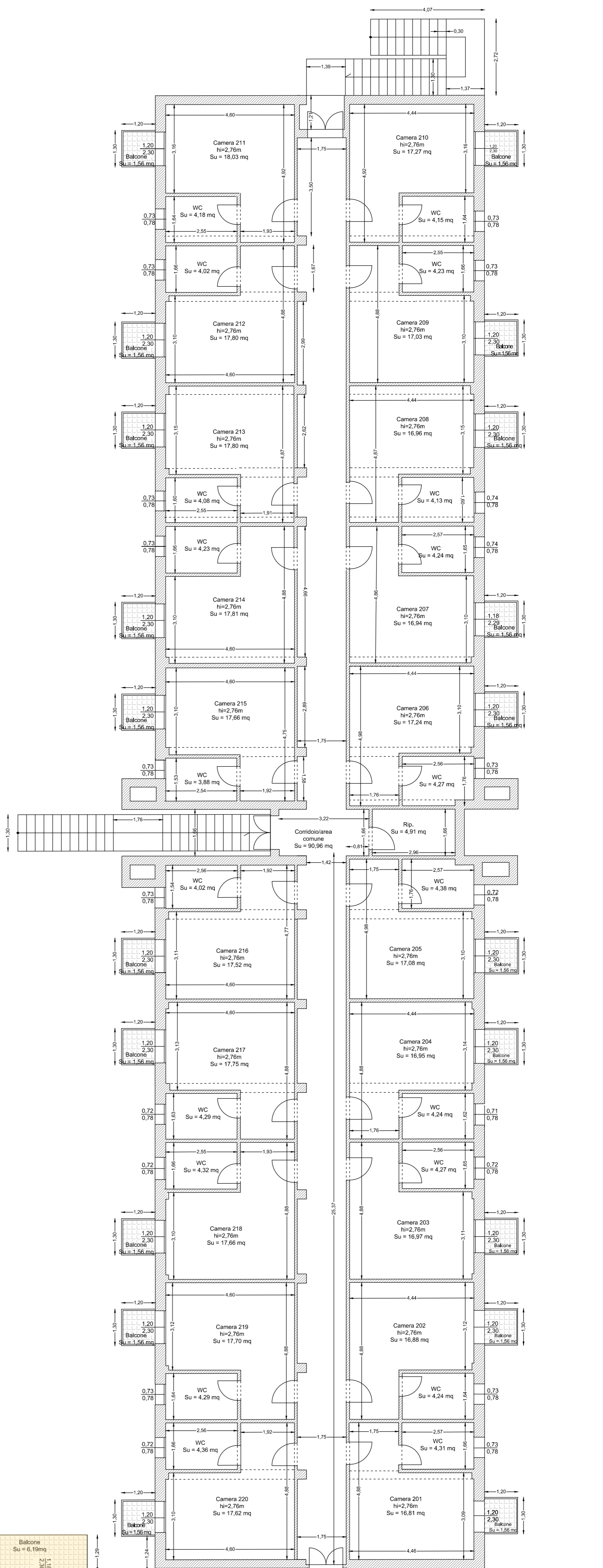
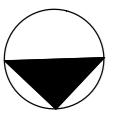

PIANTA PIANO PRIMO SCALA 1:100

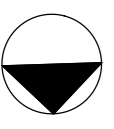

TAVOLA N° 3 - Descrizione compendio pignorato, LOTTO UNICO N. 1