

Prospetto ovest

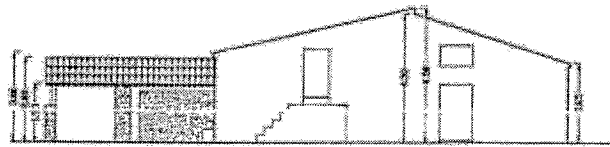

Prospetto sud

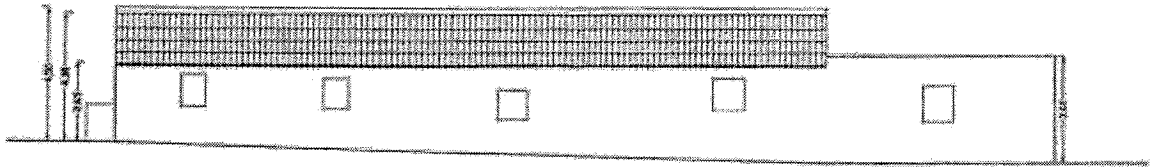

Prospetto est



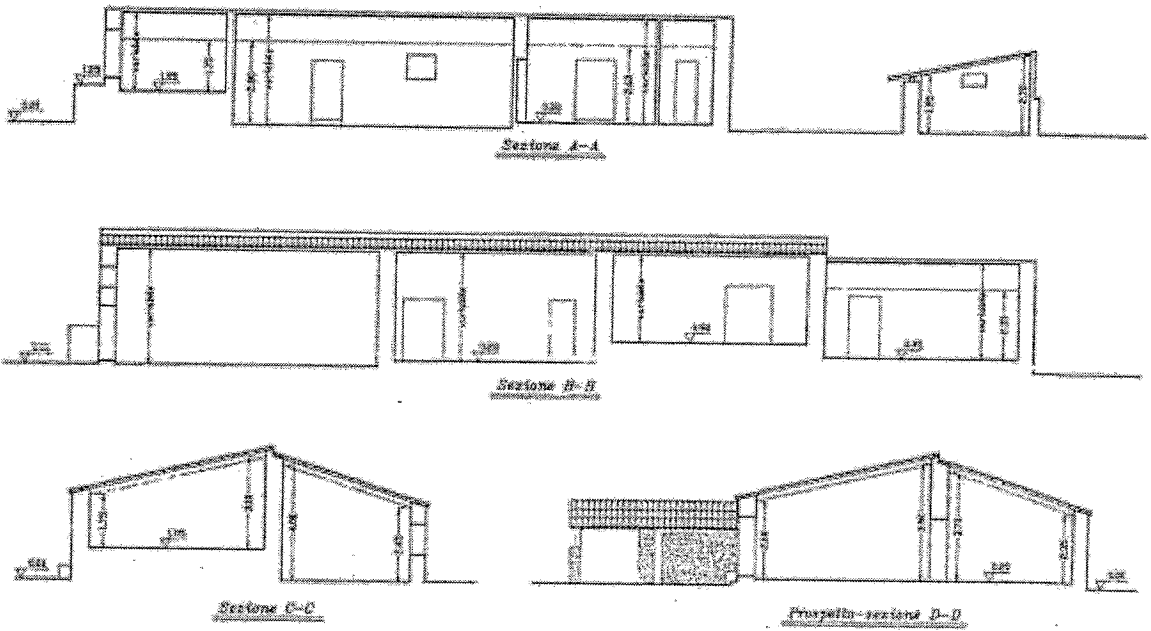





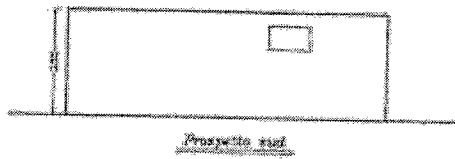

Prospetto est

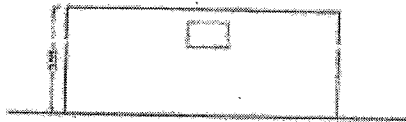

Prospetto ovest

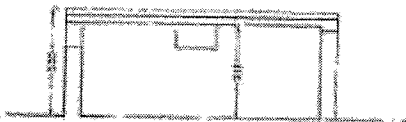

Sezione H-H

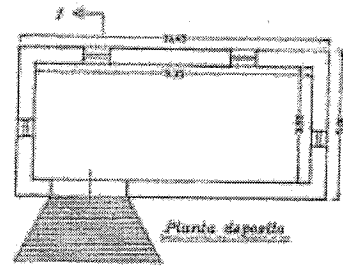

Piano di pianta

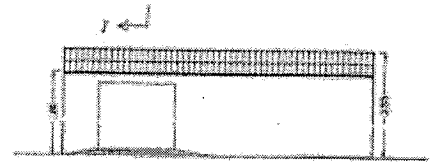

Prospetto est



scala 1:100



Prospetto nord

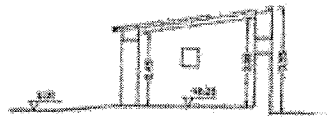

Sezione I-I





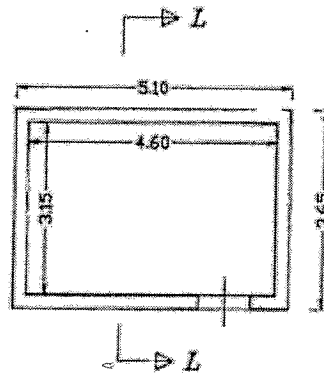

Pianta ricovero attrezzi n°2

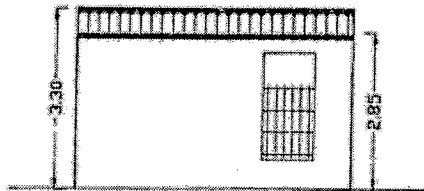

Prospetto est

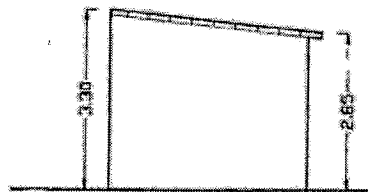

Prospetto sud

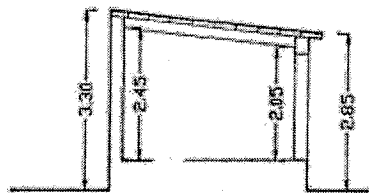

Sezione L-L





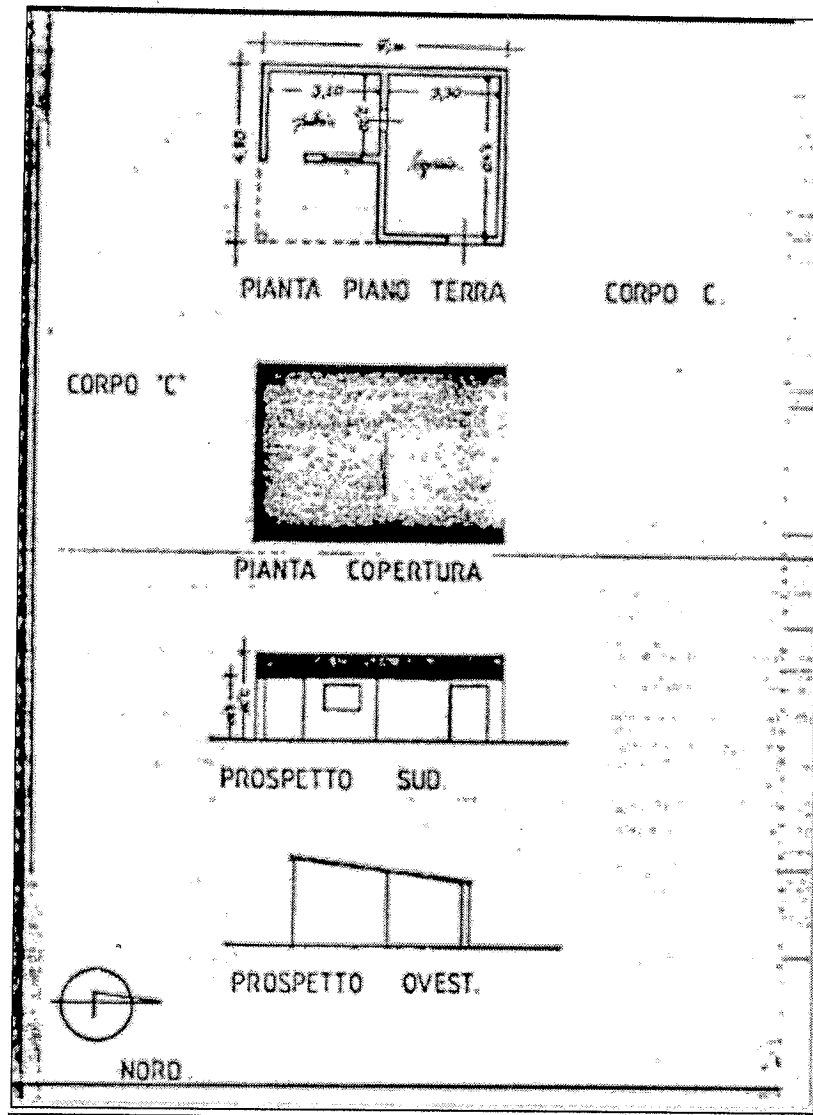

[Corpo C]

vano	mq	coefficiente di correzione	superficie commerciale equivalente	stato di manutenzione	esposizione
Legnaia / Pollaio	33,60	100%	33,60	Discrete	sud
<b>Superficie Totale</b>	<b>33,60</b>	<b>100%</b>	<b>33,60</b>	Discrete	-



Allegato n.9: Planimetrie fabbricati e scheda immobili.

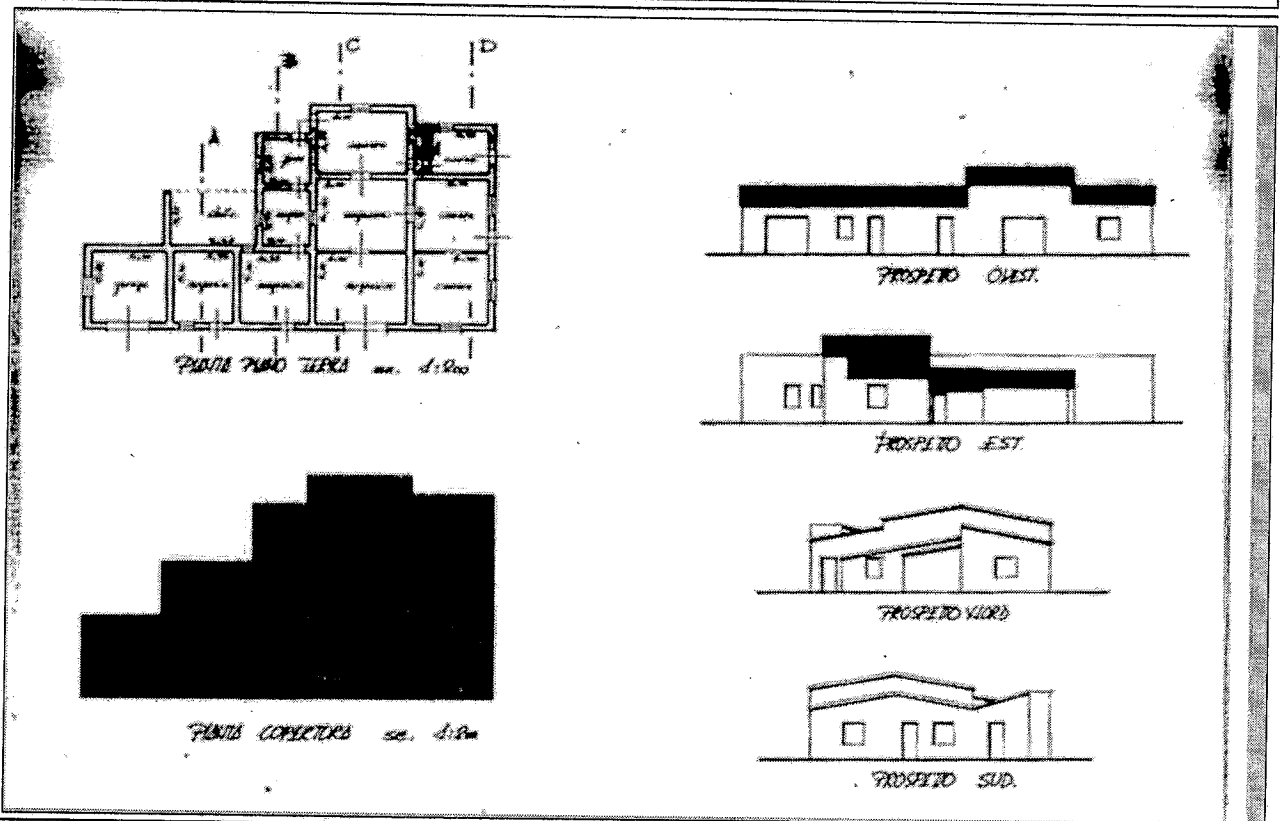
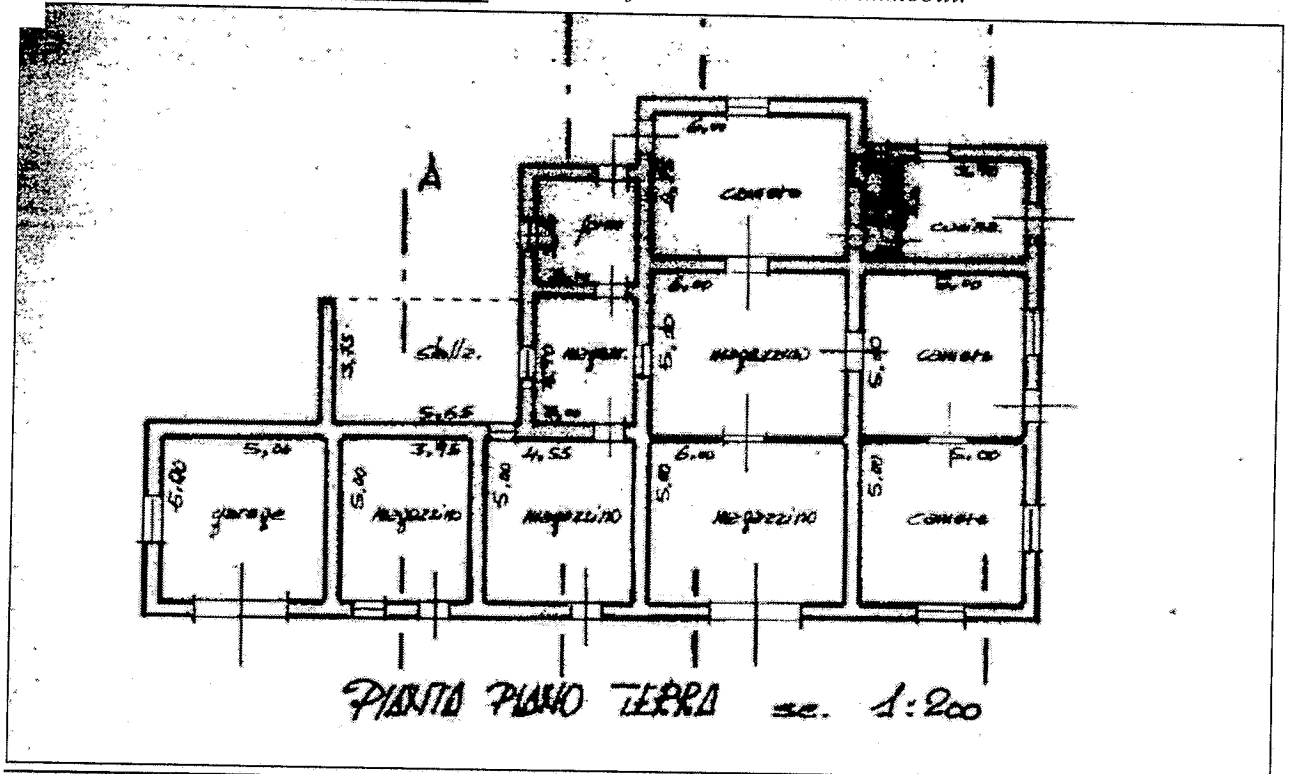

[Deposito/Magazzino/Garage e Stalla]

vano	mq	coefficiente di correzione	superficie commerciale equivalente	stato di manutenzione	esposizione
Immobile unico	330,00	100%	330,00	Discrete	sud
Superficie Totale	330,00	100%	330,00	Discrete	-



Allegato n.8: Planimetrie fabbricati.

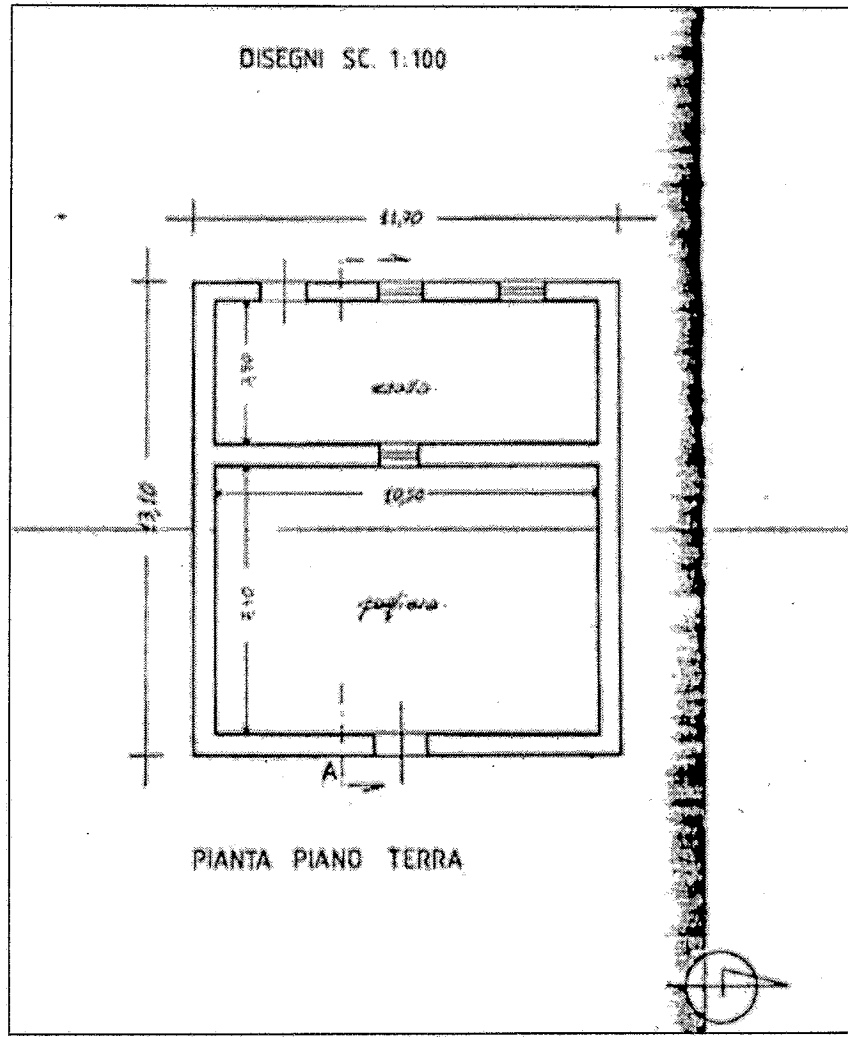

[Deposito + Stalla ]

vano	mq	coefficiente di correzione	superficie commerciale equivalente	stato di manutenzione	esposizione
Deposito	91,40	100%	91,40 mq circa	Buone	sud
Stalla	61,60	100%	61,60 mq	Buone	-
<b>Superficie Totale</b>	<b>153,00</b>	<b>100%</b>	<b>153,00 mq circa</b>	Buone	-

**Scheda Immobile Lotto n.5 – Foglio 118 p.lle 63 e 64**  
**Immobili in Siracusa Via Elorina 174 F**

