

ALLEGATO N. 3

Documentazione fotografica

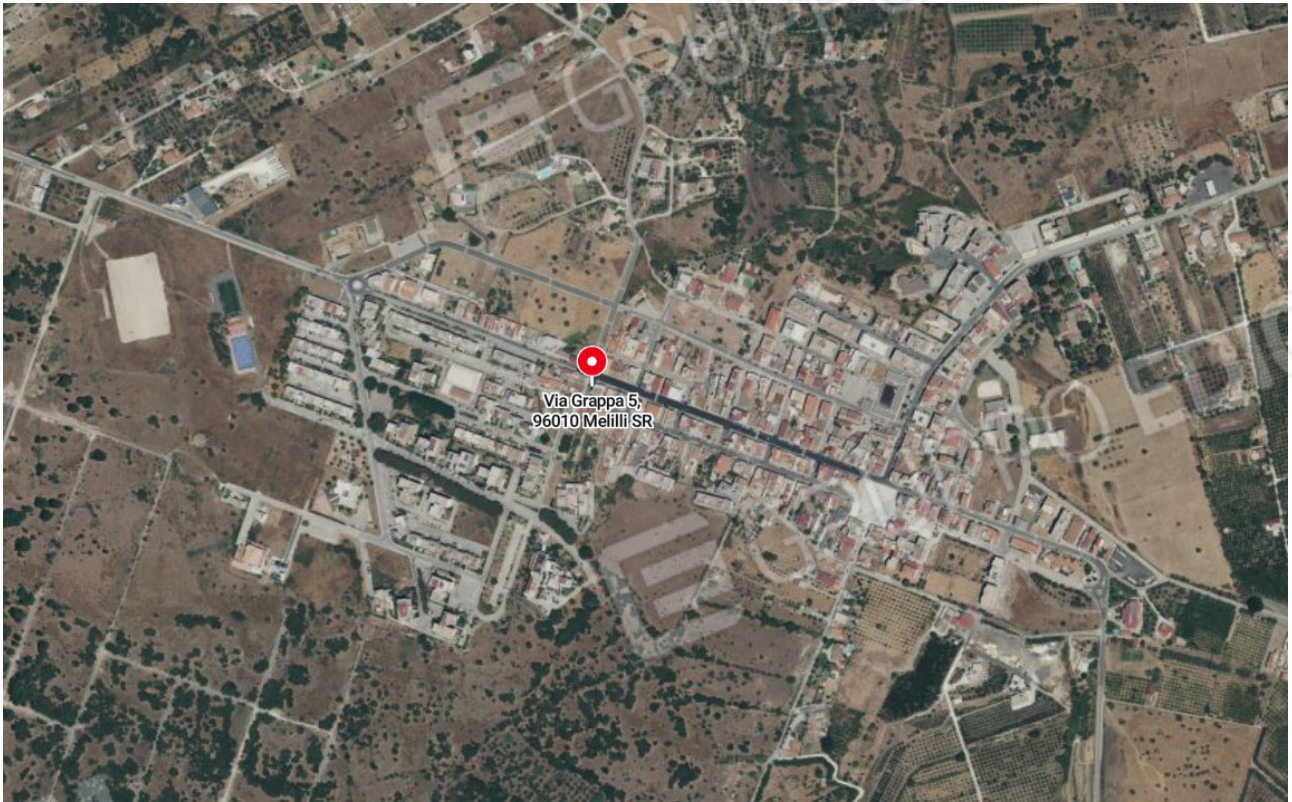

Stralci di foto aeree tratte dal sito <https://www.bing.com/maps>

Architetto Ilaria Alessandra

Via Monsignor Garana 18, 96100 Siracusa - tel. 3492697059 - fax 0931756455 - p.i. 01603530898 - email: ilaria@architettalessandra.it



Stralci di street view tratte dal sito <https://www.google.com/maps>

Architetto Ilaria Alessandra

Via Monsignor Garana 18, 96100 Siracusa - tel. 3492697059 - fax 0931756455 - p.i. 01603530898 - email: ilaria@architettoalessandra.it

APPARTAMENTO AL PIANO SECONDO

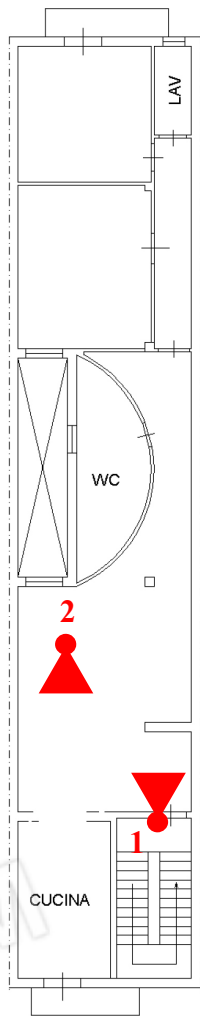

1



Ingresso

2



Soggiorno

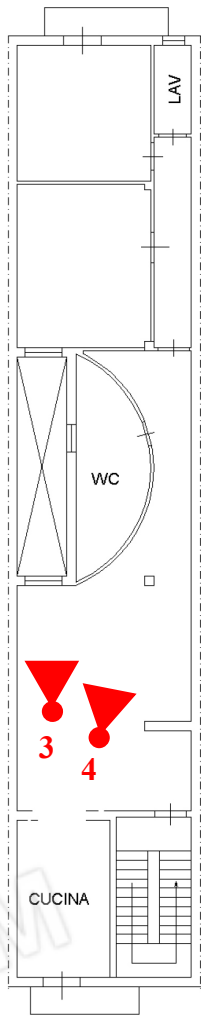

3



4



Soggiorno

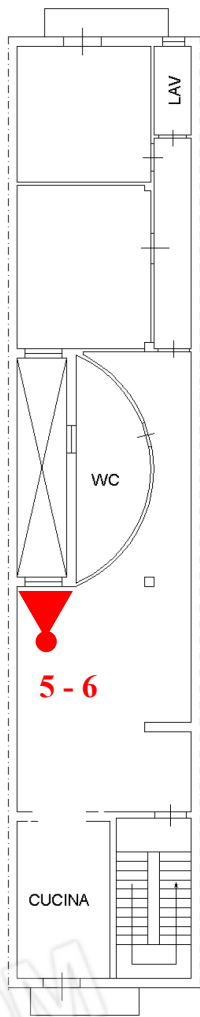

5



Porta finestra
del soggiorno
che si affaccia
sul cavedio

6



Cavedio

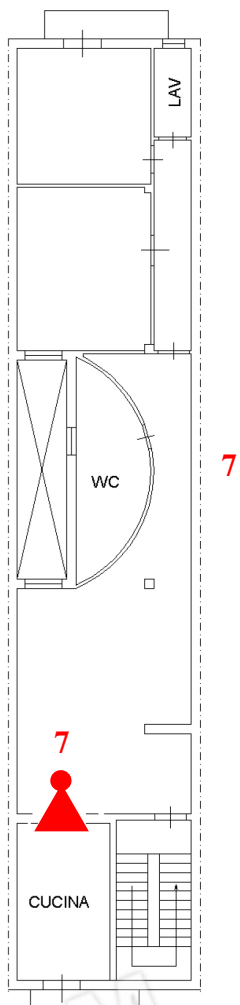

Cucina

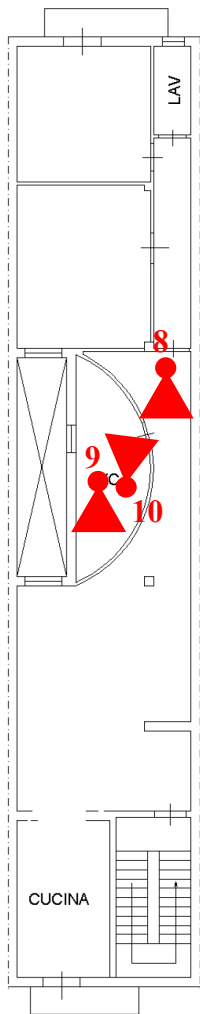

8



Disimpegno
antistante il
bagno

9



10



Bagno

Architetto **Ilaria Alessandra**

Via Monsignor Garana 18, 96100 Siracusa - tel. 3492697059 - fax 0931756455 - p.i. 01603530898 - email: ilaria@architettoalessandra.it

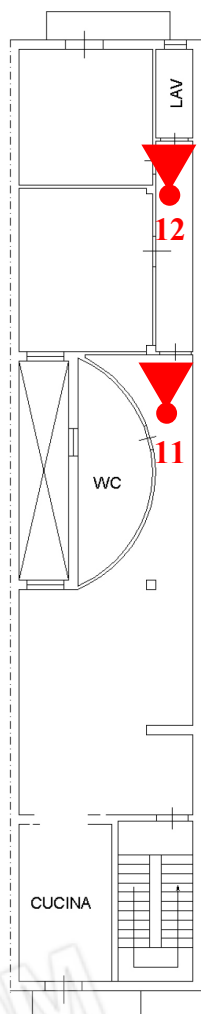

11



Disimpegno
antistante il bagno,
dal quale si accede
al corridoio della
zona notte

12



Lavanderia

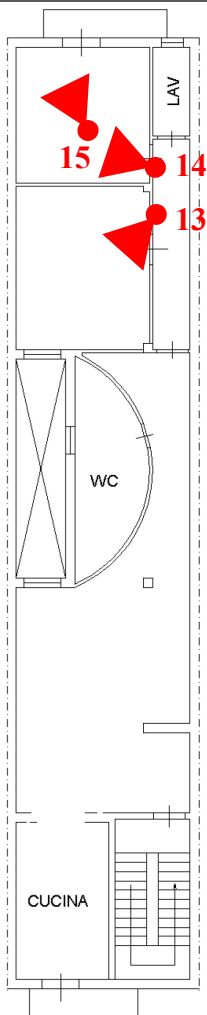

13



Camera con affaccio sul cavedio

14



Camera con balcone

15



Architetto **Ilaria Alessandra**

Via Monsignor Garana 18, 96100 Siracusa - tel. 3492697059 - fax 0931756455 - p.i. 01603530898 - email: ilaria@architettoalessandra.it

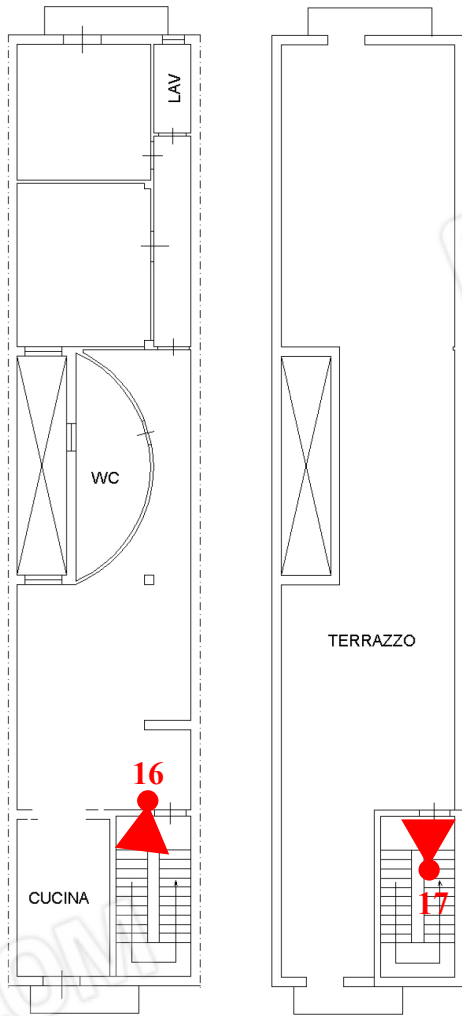

16



17



Scala di accesso al
terrazzo al piano terzo

TERRAZZO AL PIANO TERZO

18

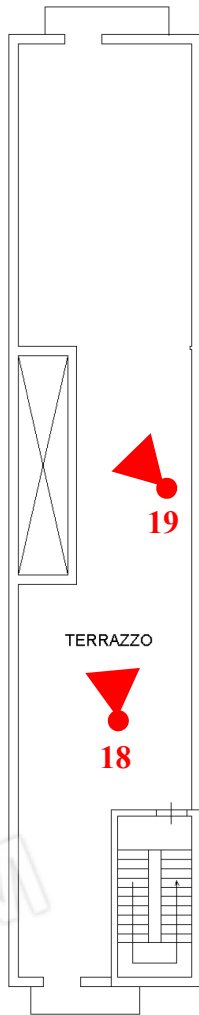

19



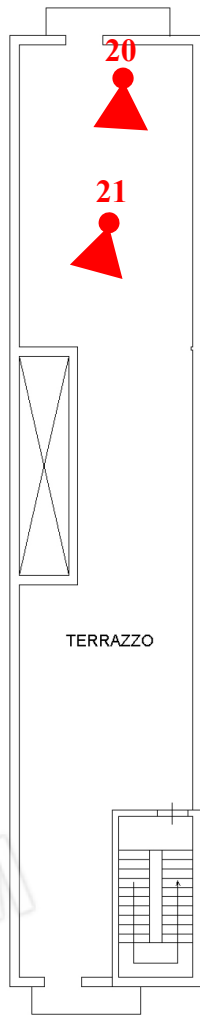

20



21



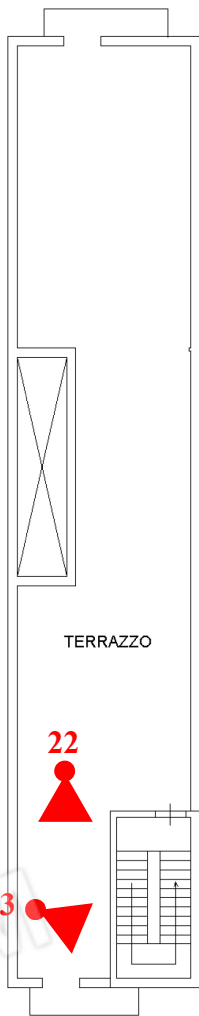

22



23

