

RILIEVO PLANIMETRICO DELL'IMMOBILE IN ROCCAMENA
VIA DI GIORGIO 1
E LOCALE SGOMBERO VIA QUATTRO CASE N°10

SCALA 1:100

PIANO TERRA

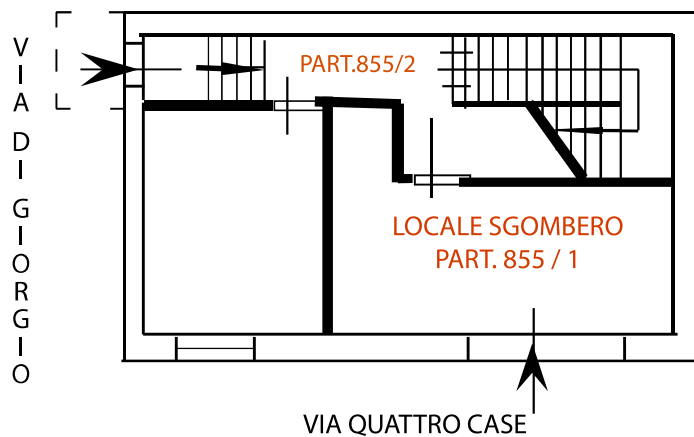

PIANO PRIMO

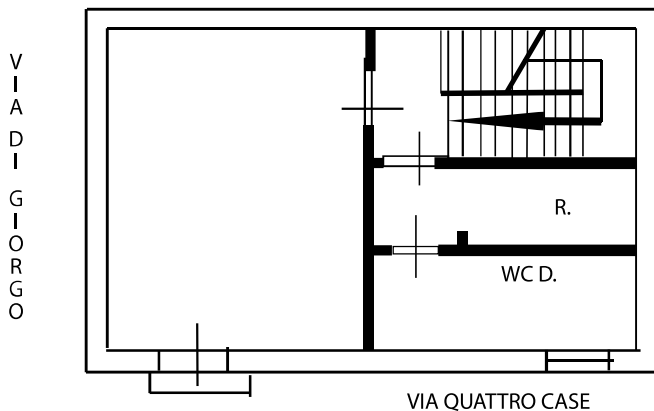

Piano secondo

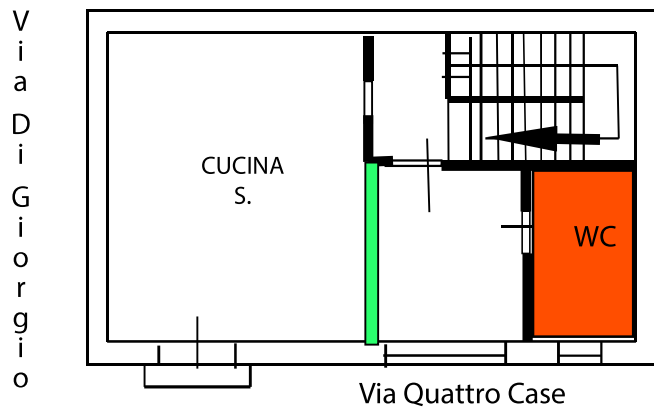

Leggenda:

 WC servizio wc realizzato in difformità al progetto approvato

 tramezzo soppresso

La C.T.U.
Arch. Sebastiana Toscano