

Ing. Salvatore Baldanza
EDILIZIA - IMPIANTI - SICUREZZA
Via Roma, 38 Termini Imerese (PA)
Tel 0918112444; email s.baldanza66@gmail.com

ELABORATI GRAFICI

Piante c.da Luisa lotto 16



IMMOBILE IN MARINEO c.da Luisa

- Fg. 21, p.IIa 842 -

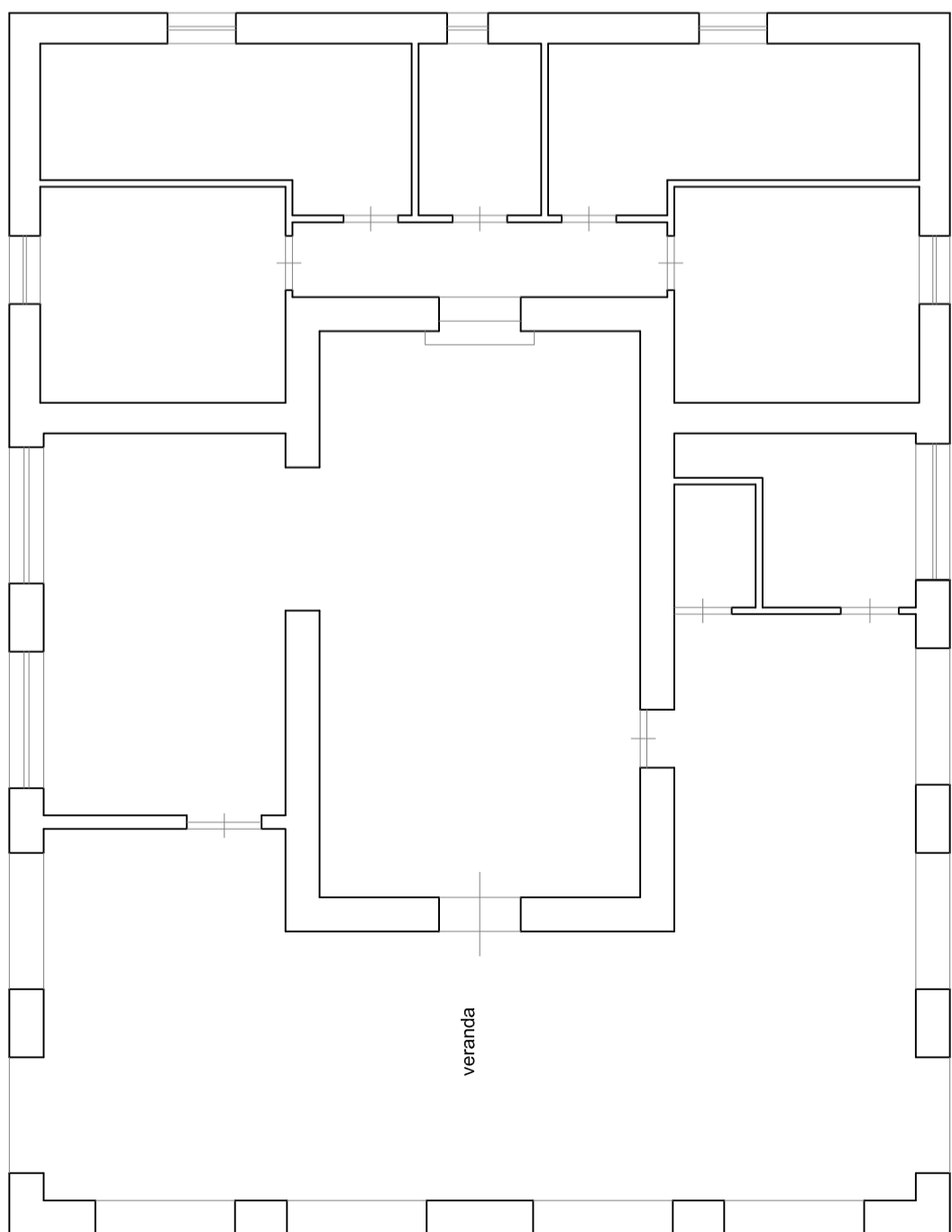

PIANTA PIANO TERRA
Scala 1:100
Stato di progetto

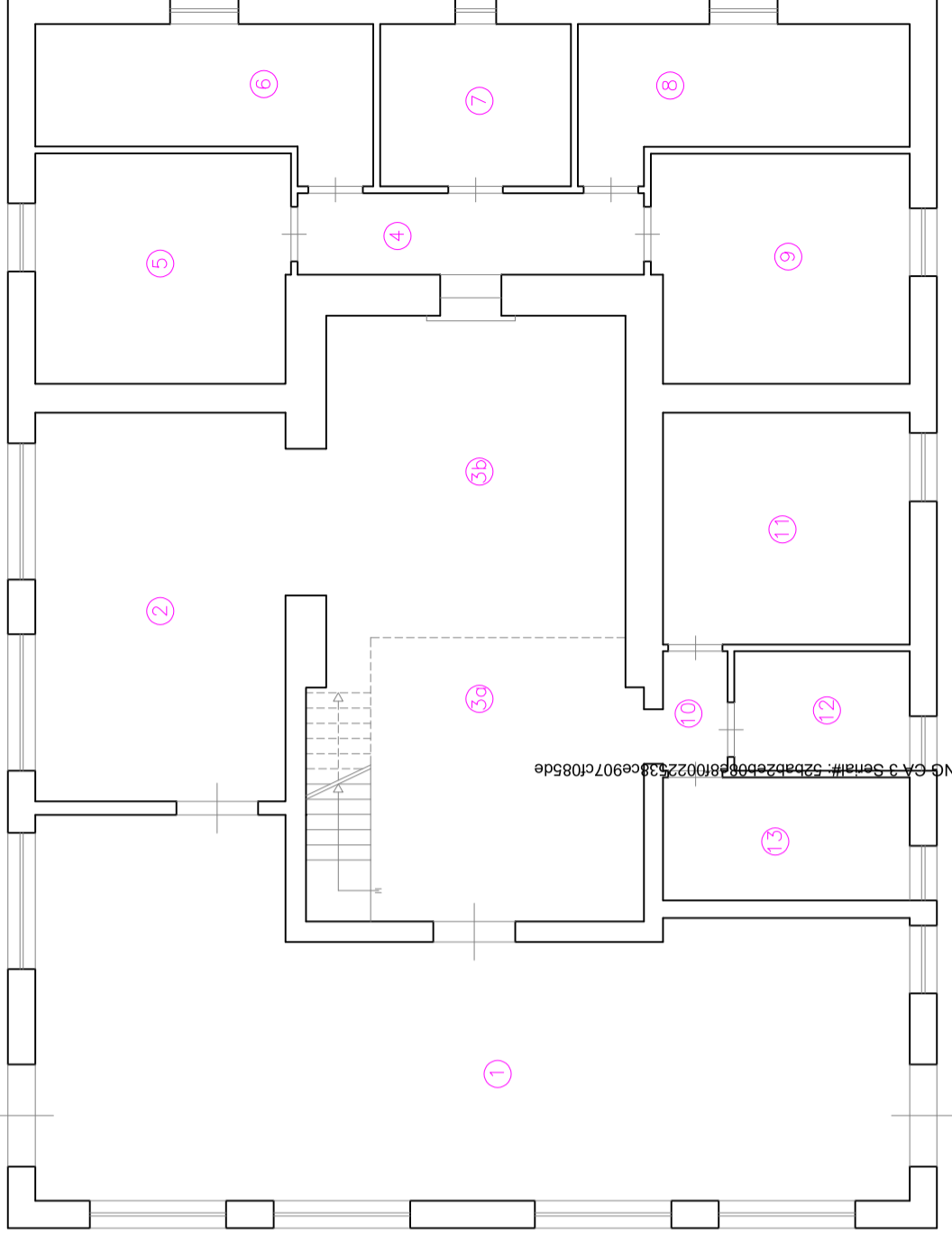

PIANTA PIANO TERRA
Scala 1:100
Stato attuale

- ① Salone (ex veranda)
- ② Cucina-Pranzo
- ③a Soggiorno
- ③b Salotto
- ④ Corridoio
- ⑤ Camera Letto
- ⑥ Camera Letto
- ⑦ W.c. bagno e doccia
- ⑧ Camera Letto
- ⑨ Camera Letto
- ⑩ Disimpegno
- ⑪ Camera Letto
- ⑫ W.c. doccia
- ⑬ Camera Letto

Firmato Da: BALDANZA SALVATORE Emesso Da: ARUBAPEC S.P.A. NG CA 3 Serial#: 52bab2e0098f0022538ce907c085de



IMMOBILE IN MARINEO c.da Luisa
- Fg. 21, p.IIa 842 -

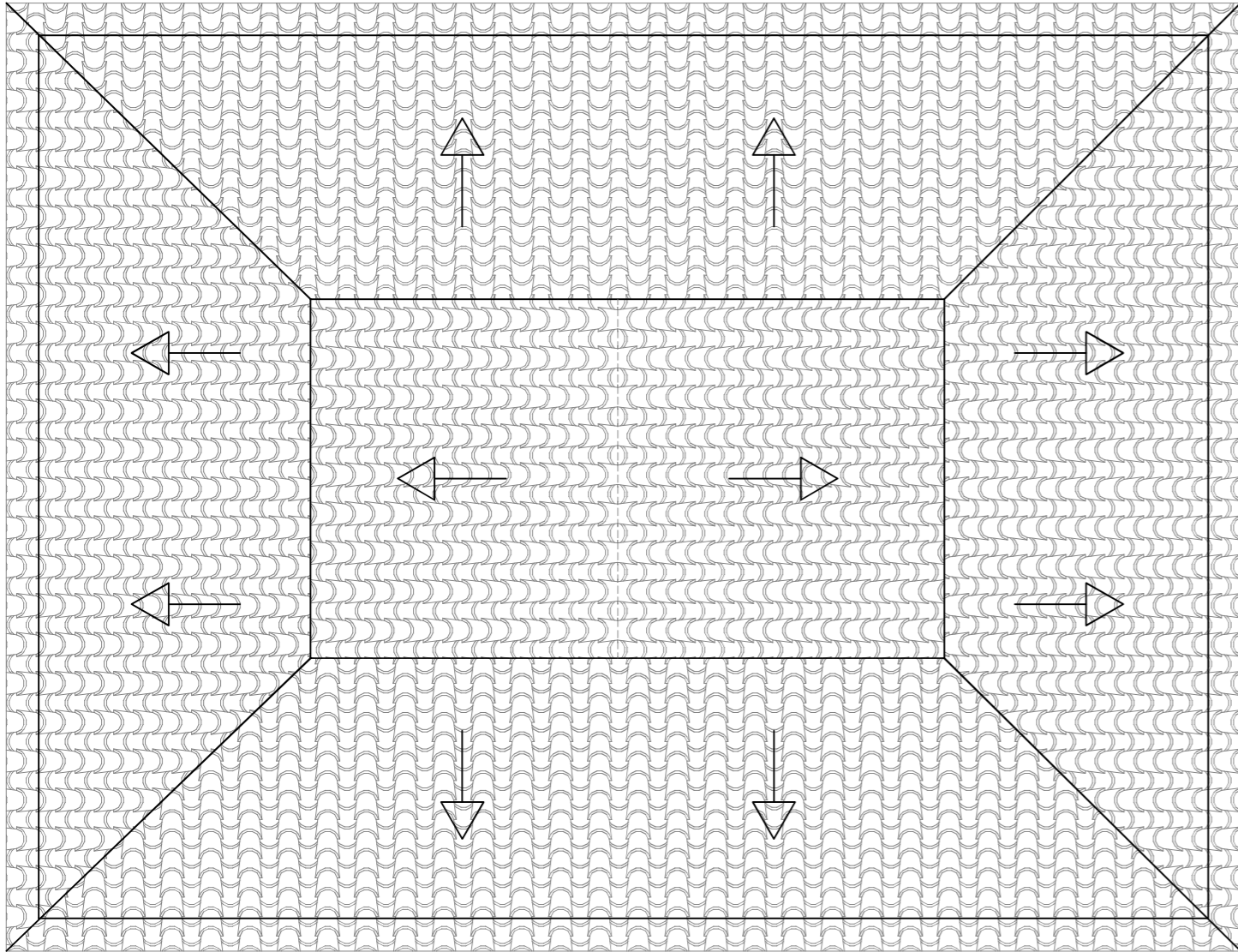

PIANTA PIANO SOPPALCO
Scala 1:100
Stato di progetto

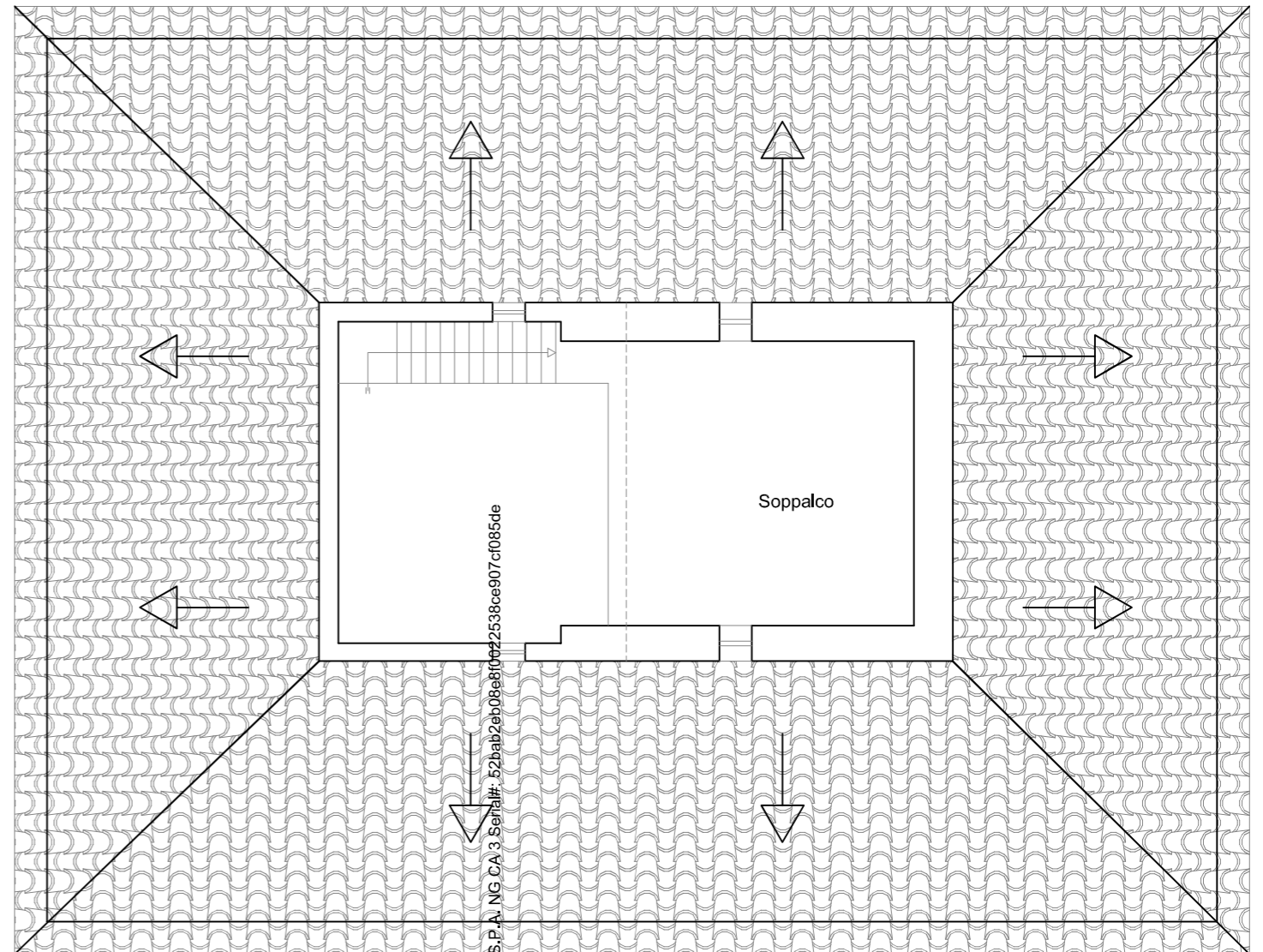

PIANTA PIANO SOPPALCO
Scala 1:100
Stato attuale

Firmato Da: BALDANZA SALVATORE Emesso Da: ARUBAPEC S.P.A. NG CA 3 Serial#: 52bab2eb08e8f0b2538ce907cf085de



IMMOBILE IN MARINEO c.da Luisa

- Fg. 21, p.IIa 842 -

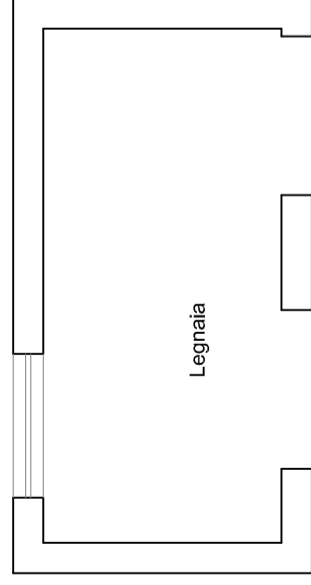
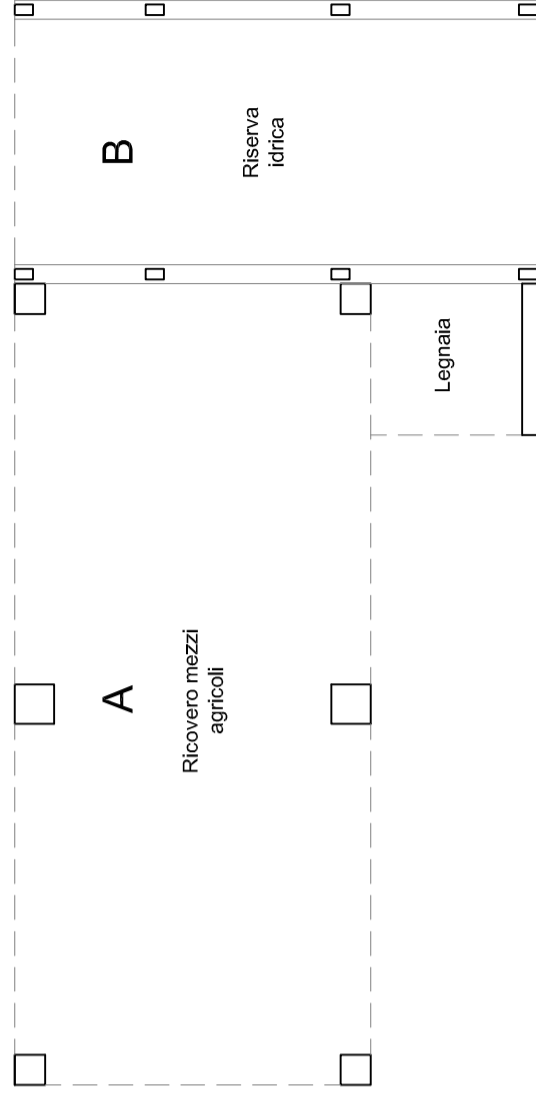
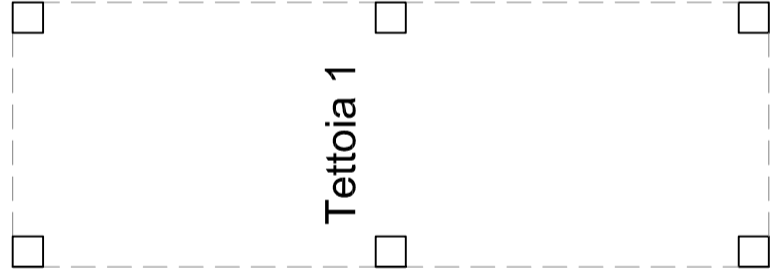
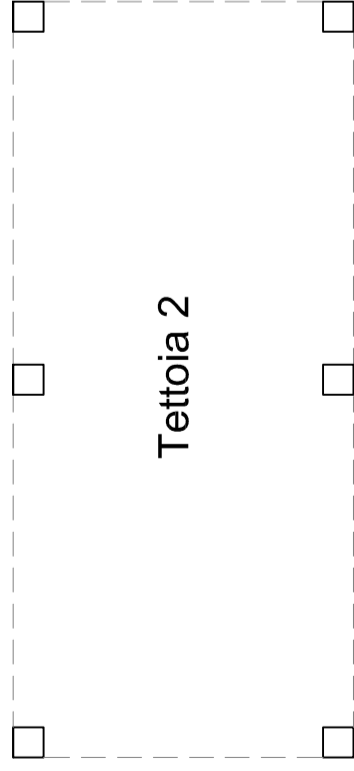

PIANTA TETTOIE E LEGNAIA ESTERNA

Scala 1:100

Stato di progetto

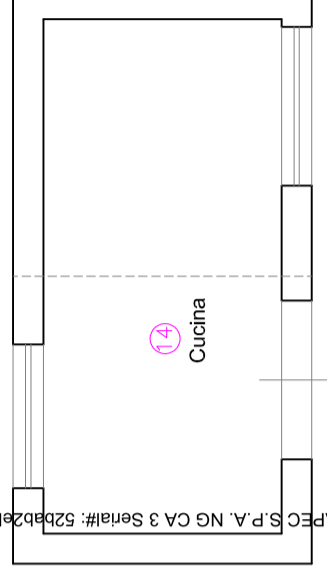

PIANTA TETTOIE E CUCINA ESTERNA

Scala 1:100

Stato attuale

