

Tribunale di Belluno
PROCEDURA DI ESECUZIONE IMMOBILIARE

promossa da

N° Gen. Rep. **58/2023**

Giudice Delle Esecuzioni: **Dott.ssa GERSA GERBI**

ALLEGATO 1: Lotto Unico
DOCUMENTAZIONE FOTOGRAFICA

Esperto alla stima: Antonio Ortolan
Codice fiscale: RTLNTN59S05F999S
Studio in: via R. Psaro, civico n 21 - Belluno
Telefono: 0437 970700
Email: studio.ortolan@gmail.com
Pec: antonio.ortolan@pec.epg.it



Lotto 001
DOCUMENTAZIONE FOTOGRAFICA
FACCIATA NORD







Lotto 001
DOCUMENTAZIONE FOTOGRAFICA
PROBABILE SERVITÙ ACCESSO DA SUD

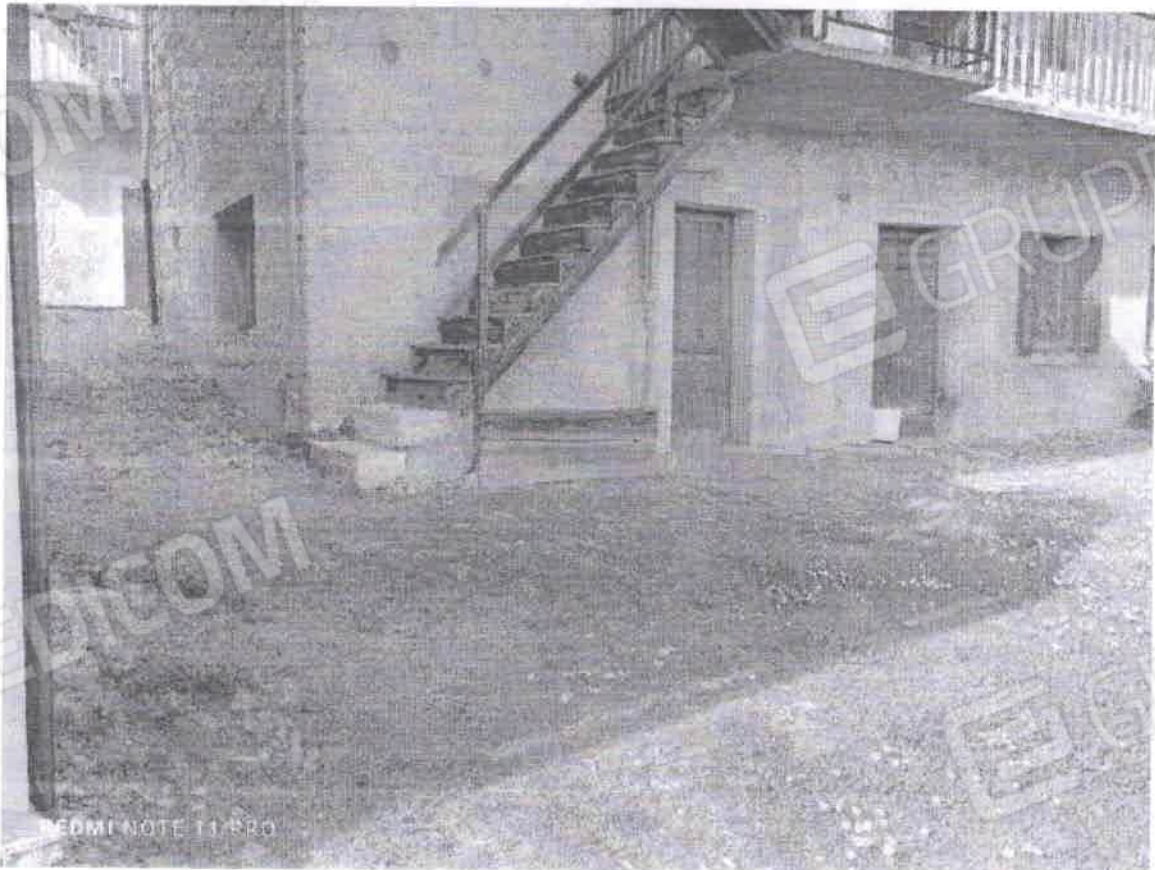



REDMI NOTE 11 PRO



Lotto 001
DOCUMENTAZIONE FOTOGRAFICA
FACCIATA SUD





Lotto 001
DOCUMENTAZIONE FOTOGRAFICA
INTERNI





CANTINA

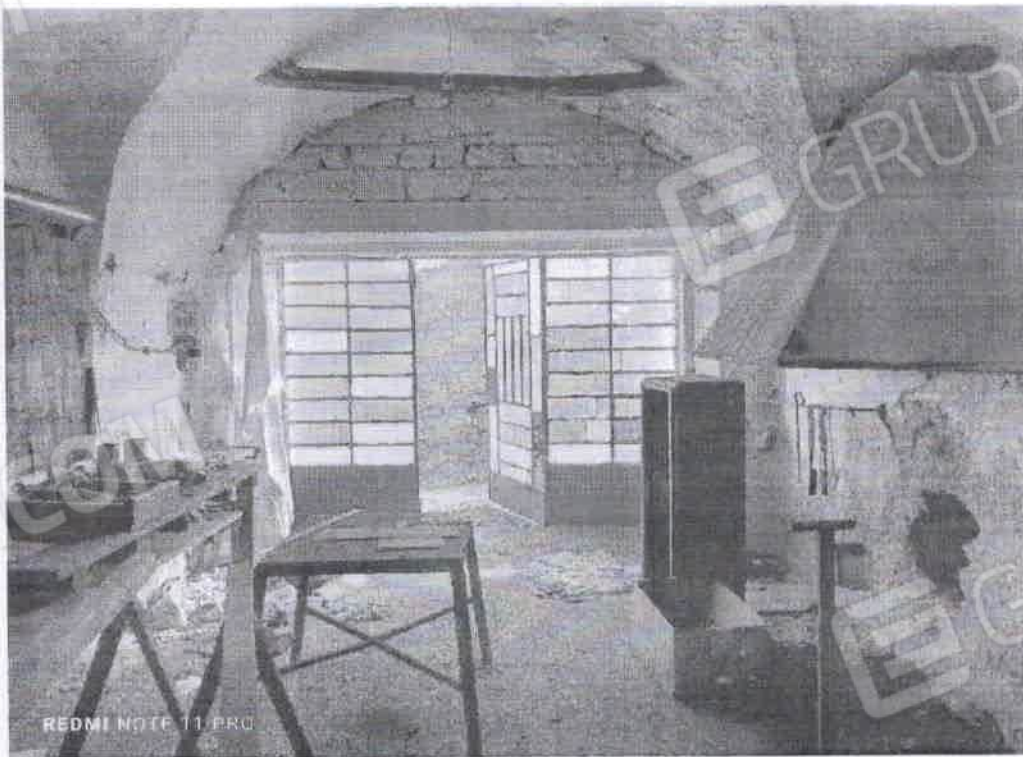

CANTINA



VANO SCALA



INGRESSO P.T.



INGRESSO P.T.





SOFFITTO INGRESSO



CUCINA



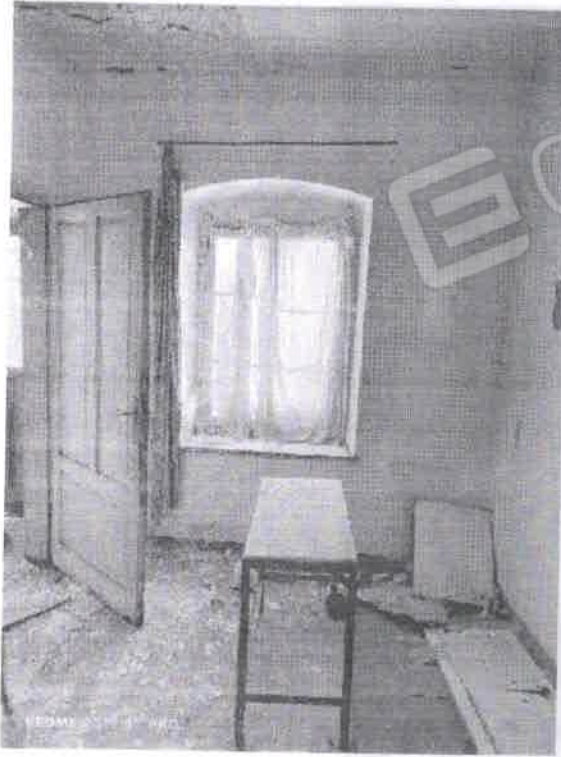

CUCINA



INGRESSO NORD



INGRESSO NORD

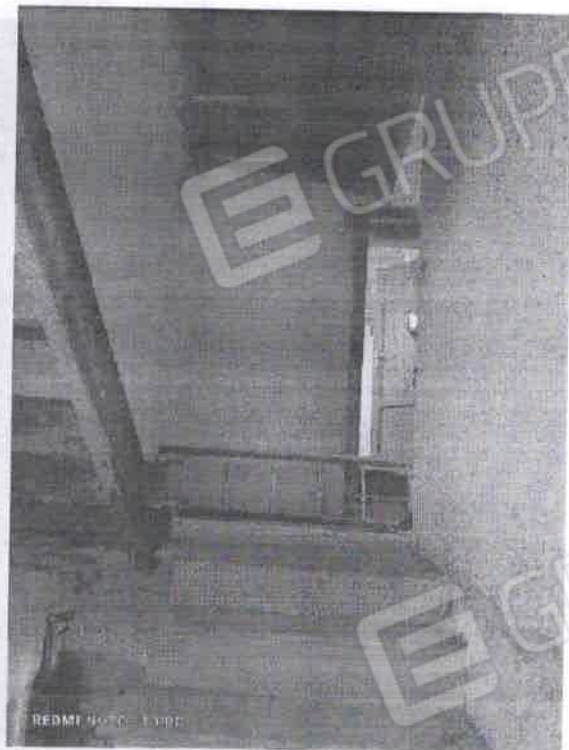



CAMERA NORD EST

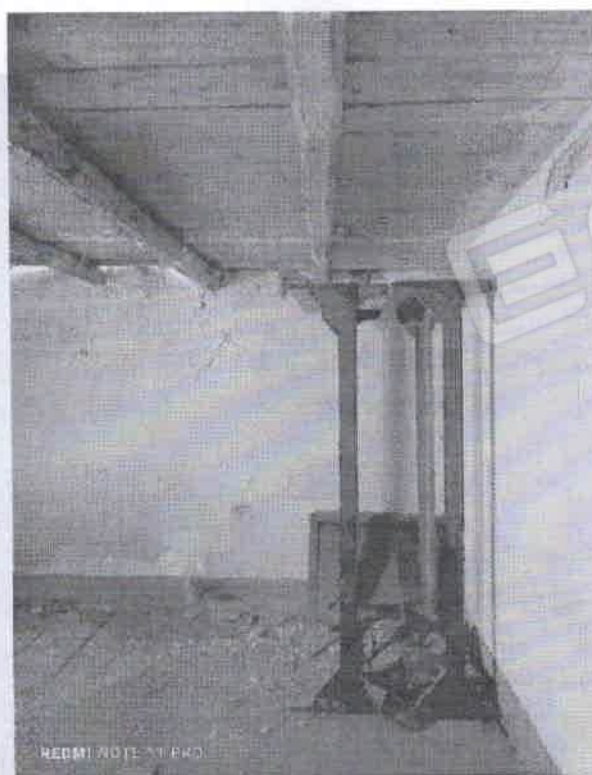

CAMERA NORD EST



CORRIDOIO P. 1

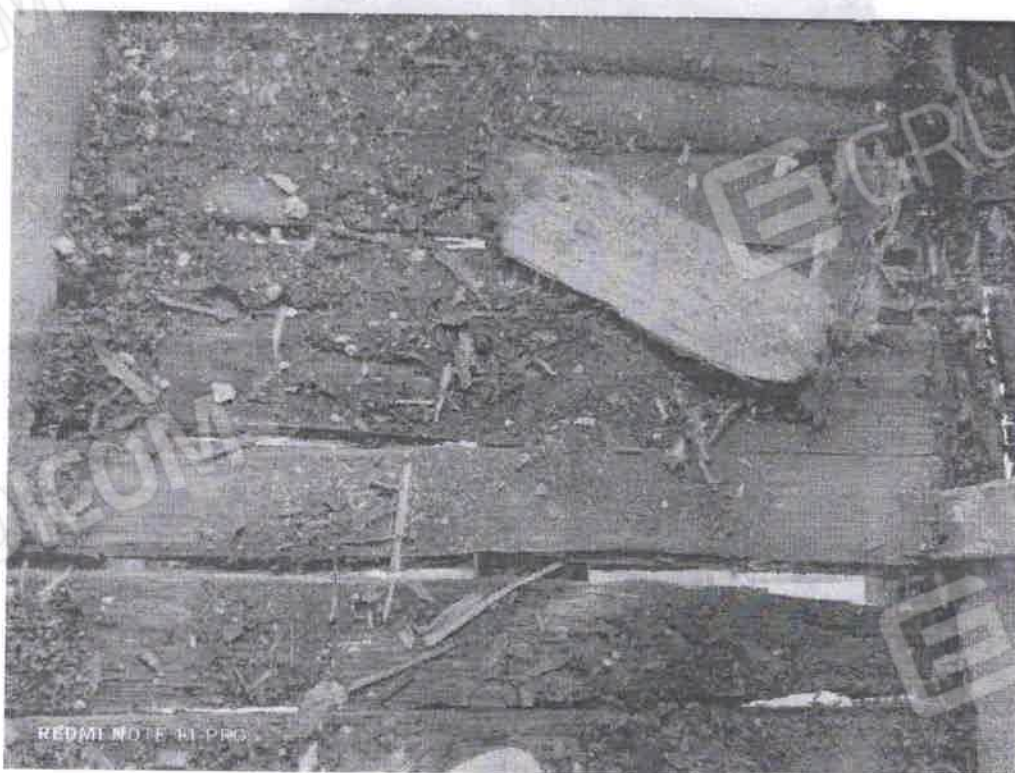

PAVIMENTO CORRIDOIO





CAMERA SUD EST



CAMERA SU EST



CAMERA SUD OVEST



SCALA PAINO 1° - PIANO 2° SOTTOTETTO



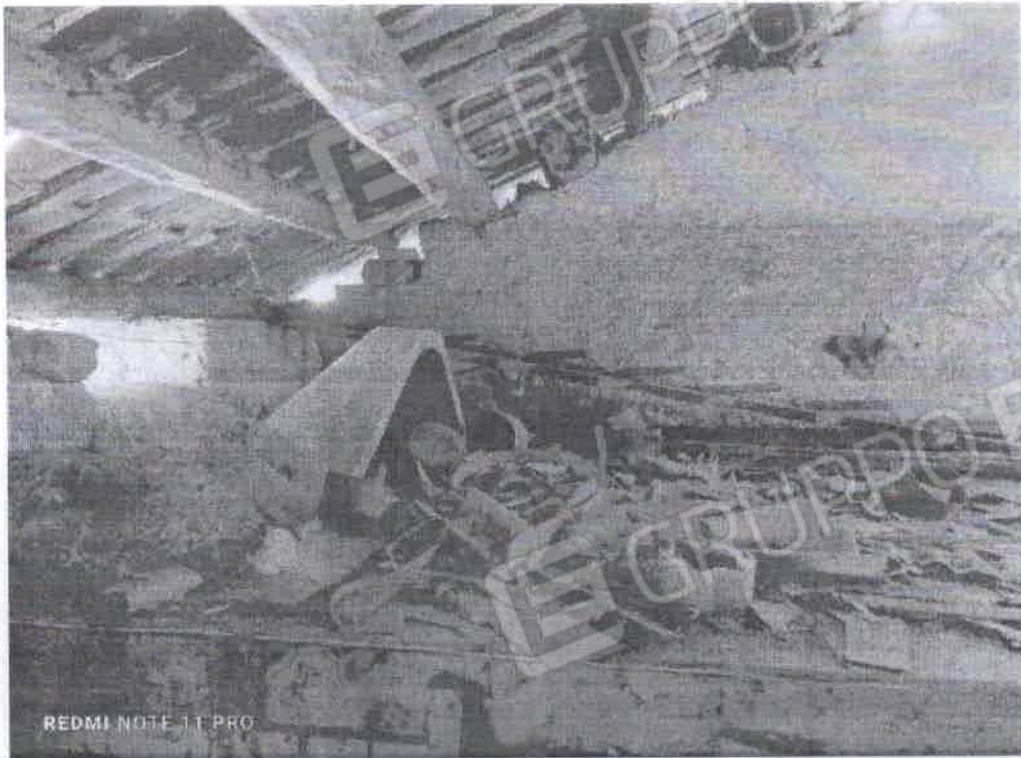

SOFFITTA – VANO OVEST

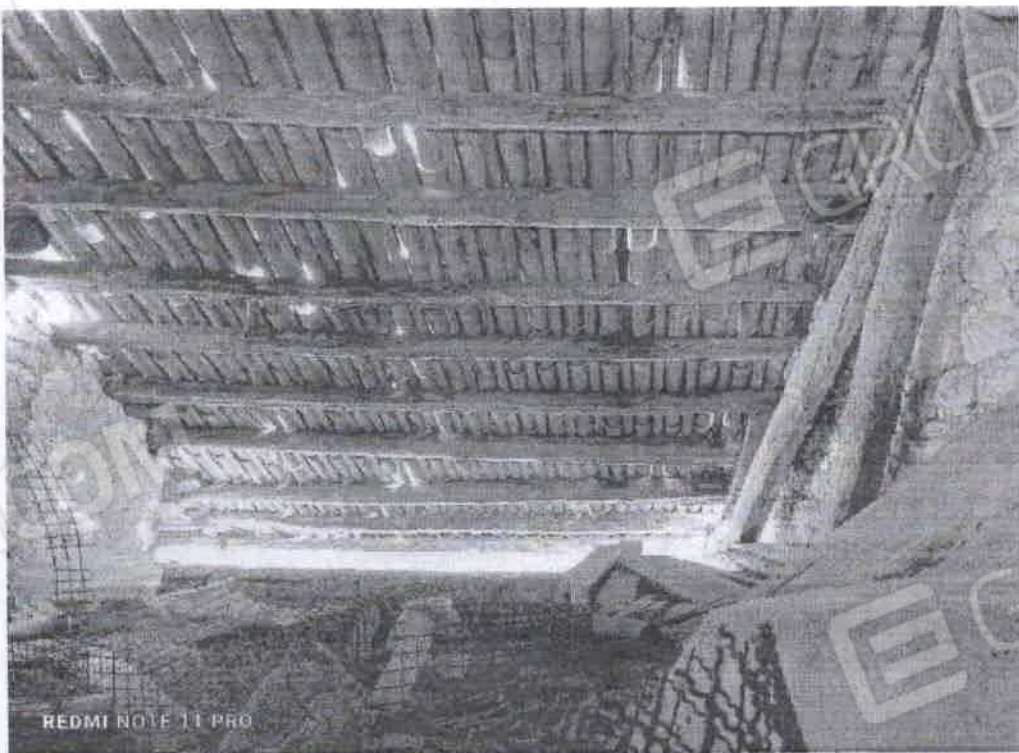

SOFFITTA – VANO OVEST

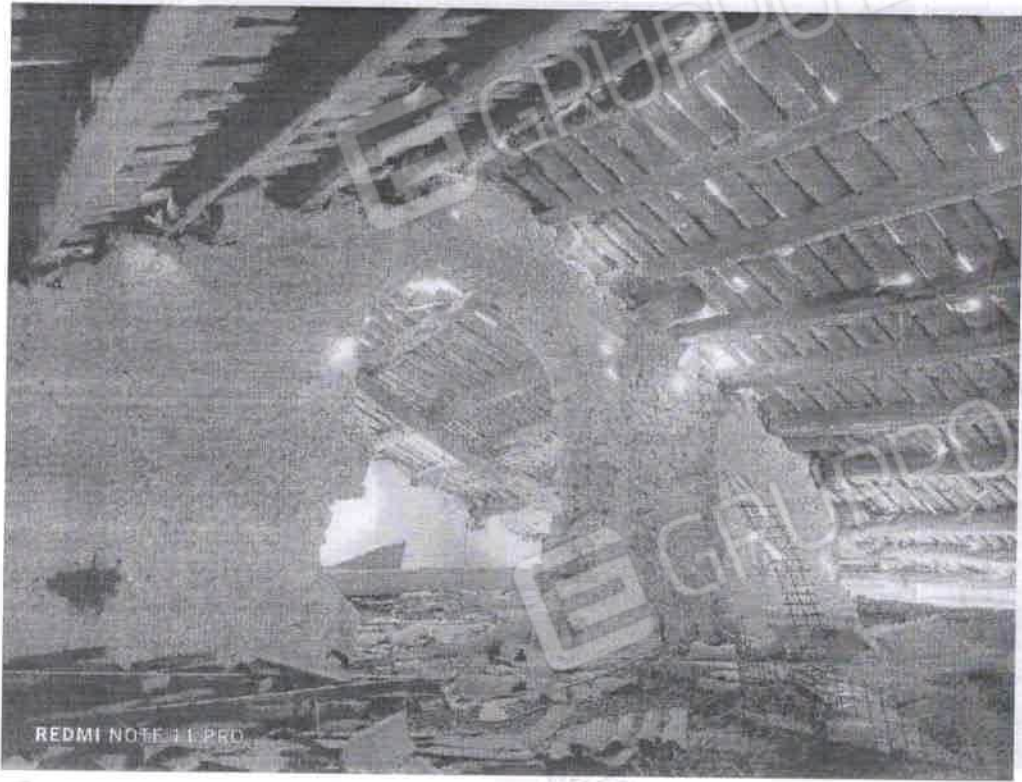

SOFFITTA – MURO DI SPINA

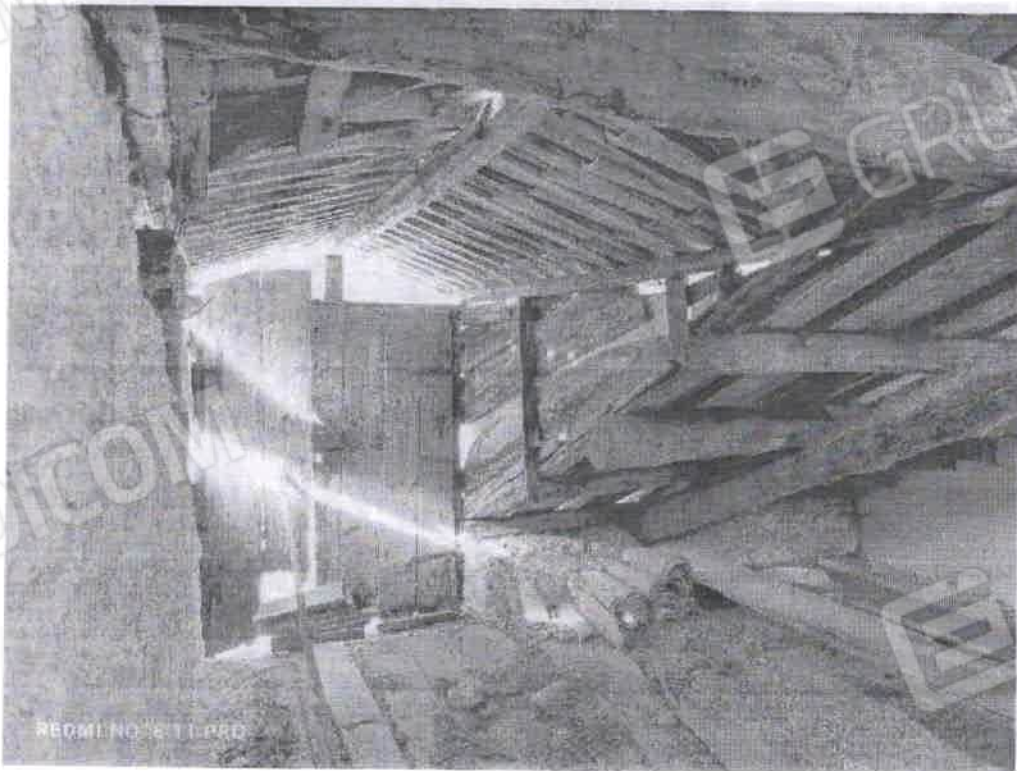

SOFFITTA – ABBAINO NORD





SOFFITTA – TIMPANO VANO EST

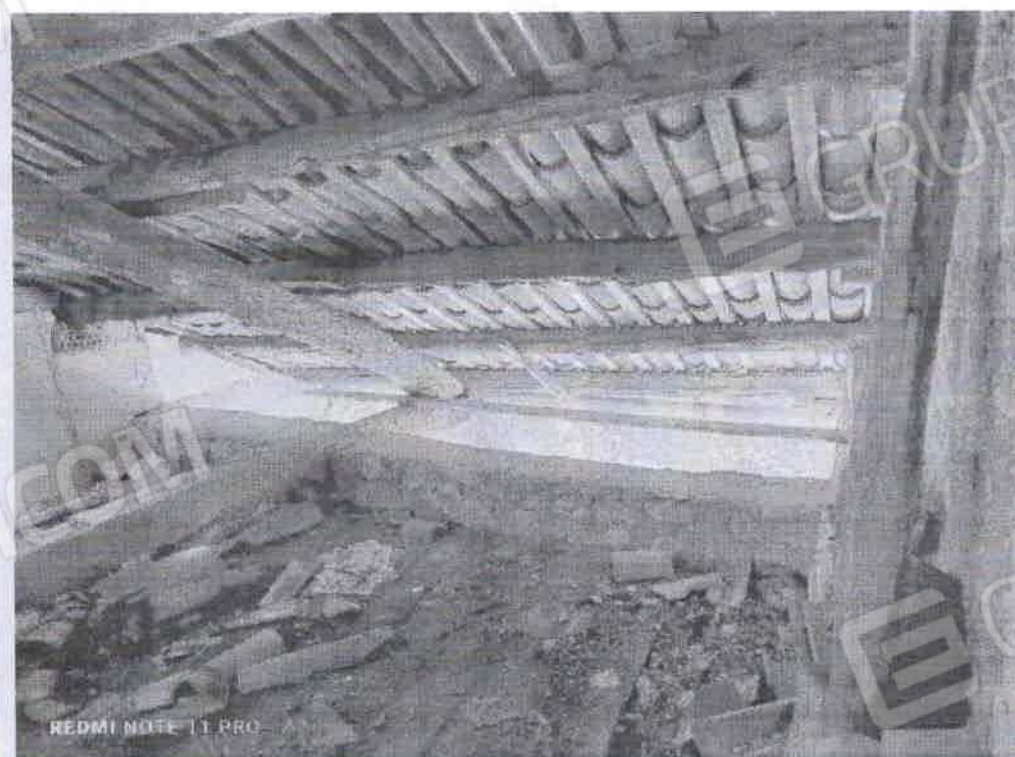

SOFFITTA – VANO EST – SBALZO SU POGGIOLO





SOFFITTA – TIMPANO OVEST



IMPIANTO ELETTRICO





PARTENZA SCALA P.T.



IMPIANTO IDRICO



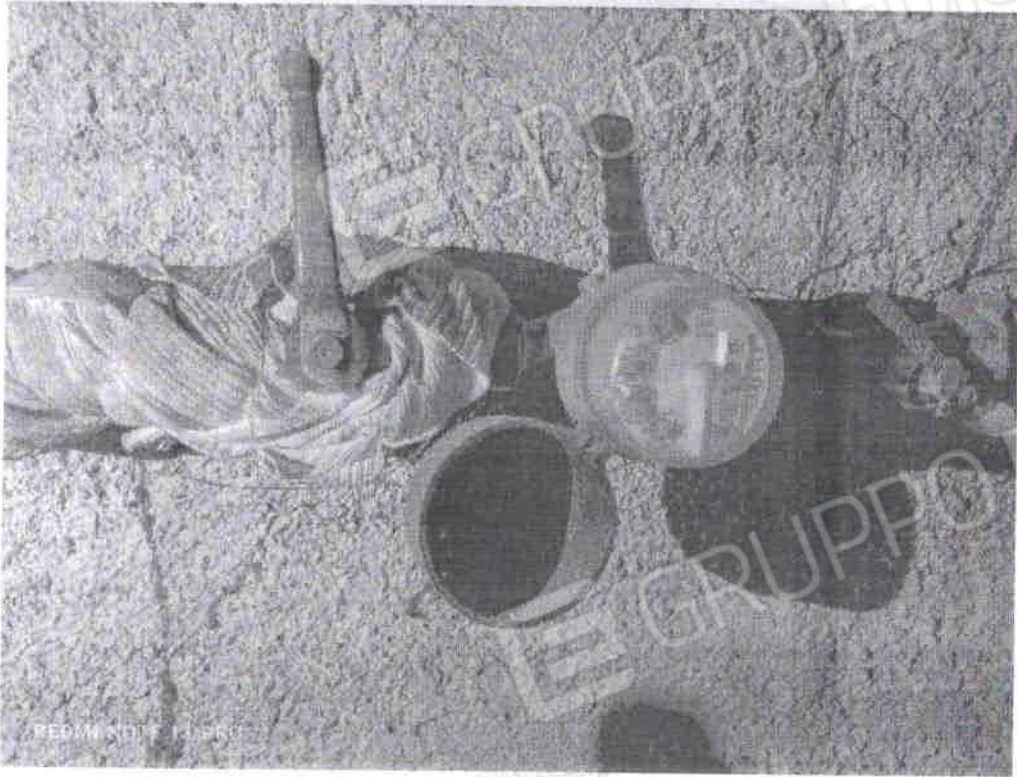

CONTATORE ACQUEDOTTO

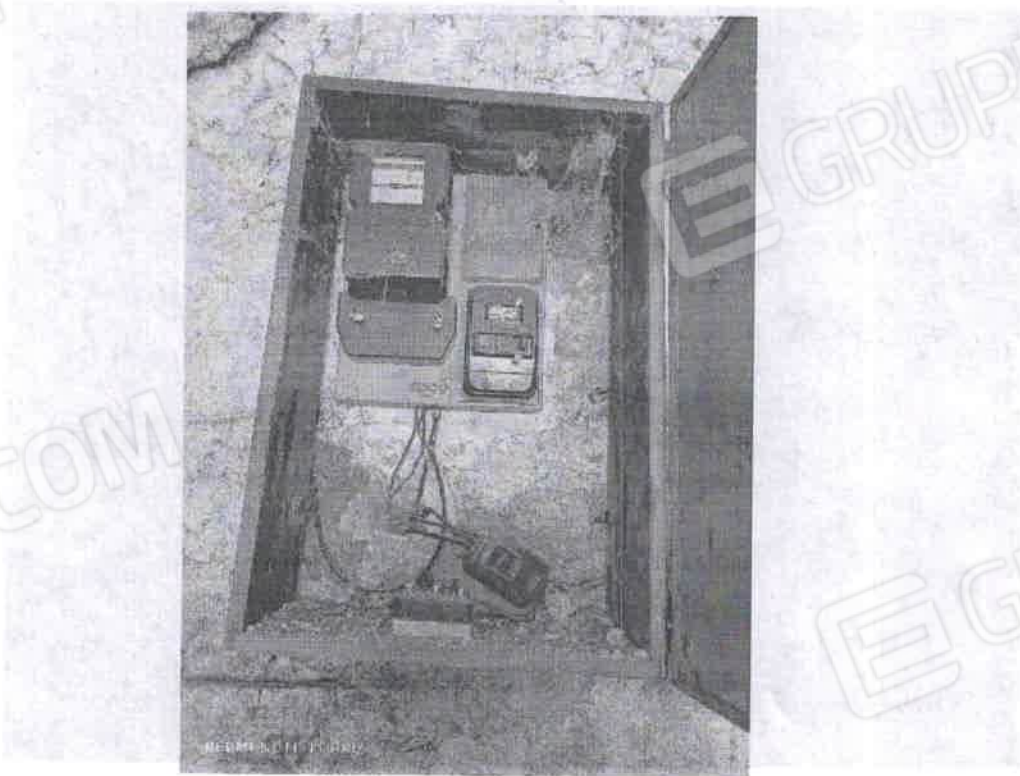

CONTATORE ENEL

