

RAPPRESENTAZIONE DELLO STATO REALE DEI LUOGHI - scala 1:100

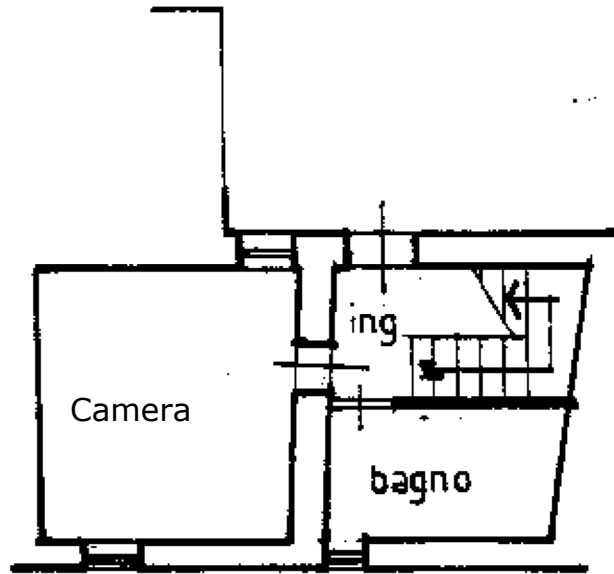

PIANO TERRA
h = 2,10 m.

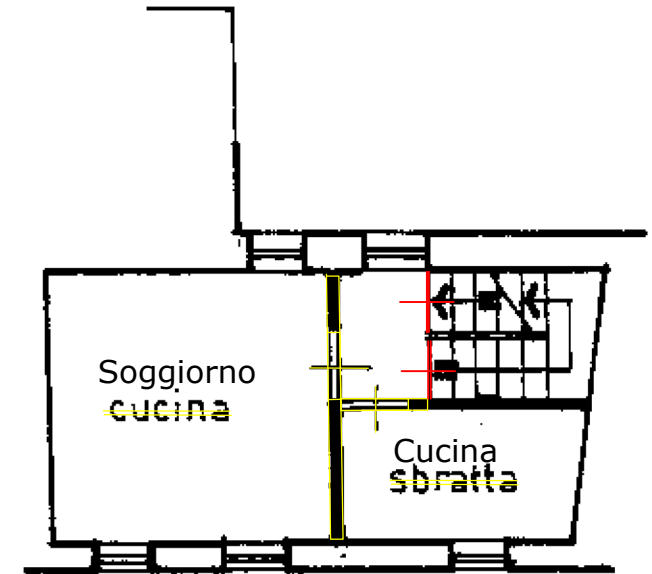

PIANO PRIMO
h = 2,30 m.

RAPPRESENTAZIONE DELLO STATO REALE DEI LUOGHI - scala 1:100

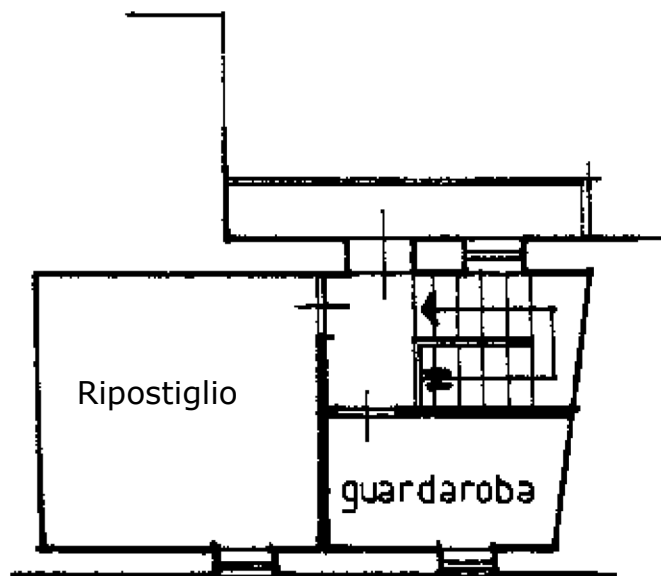

PIANO SECONDO
h = 2,10 m.

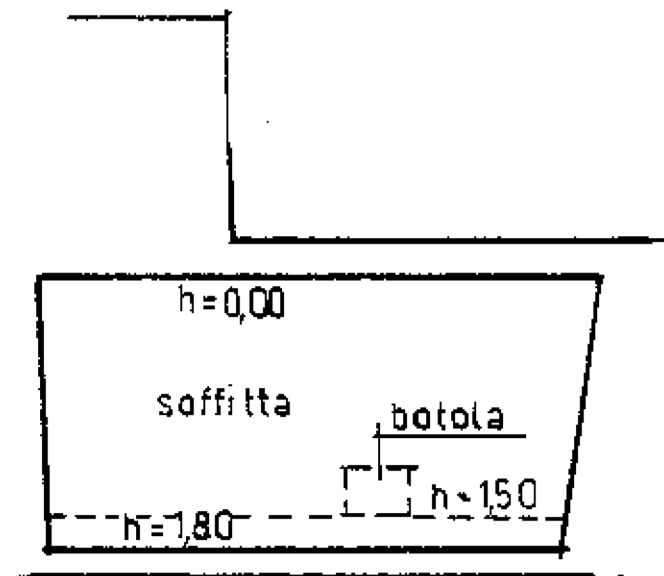

PIANO TERZO