

N=700

Direzione Provinciale di Padova Ufficio Provinciale - Territorio - Direttore SARACO RODOLFO

Vis. tel (0.90 euro)



E=100

1 Particella: 1373

Comune: (PD) CAMPOSAMPIERO
Foglio: 17

Scala originale: 1:2000
Dimensione cornice: 534.000 x 378.000 metri
12-Set-2023 9:0:13
Protocollo pratica T20155/2023



STATO APPROVATO

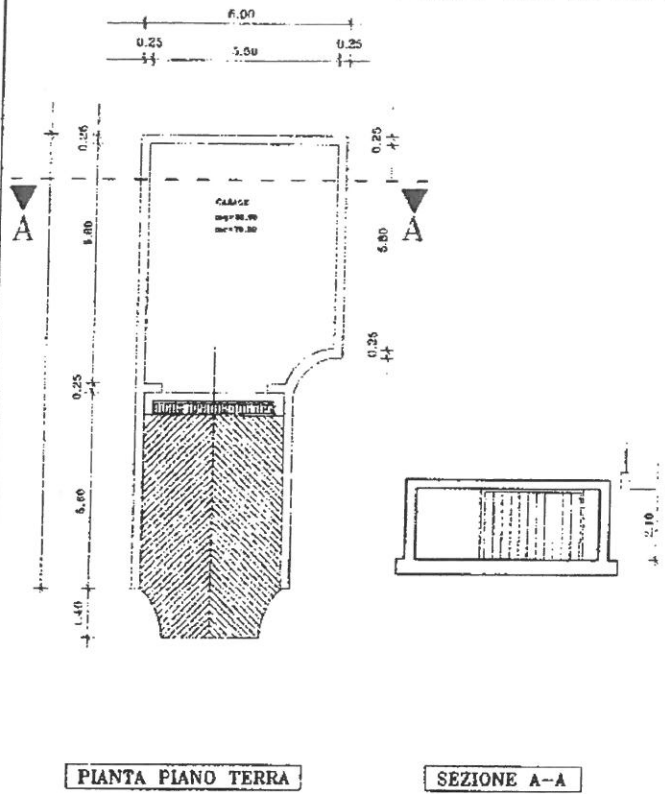

STATO COMPARATIVO

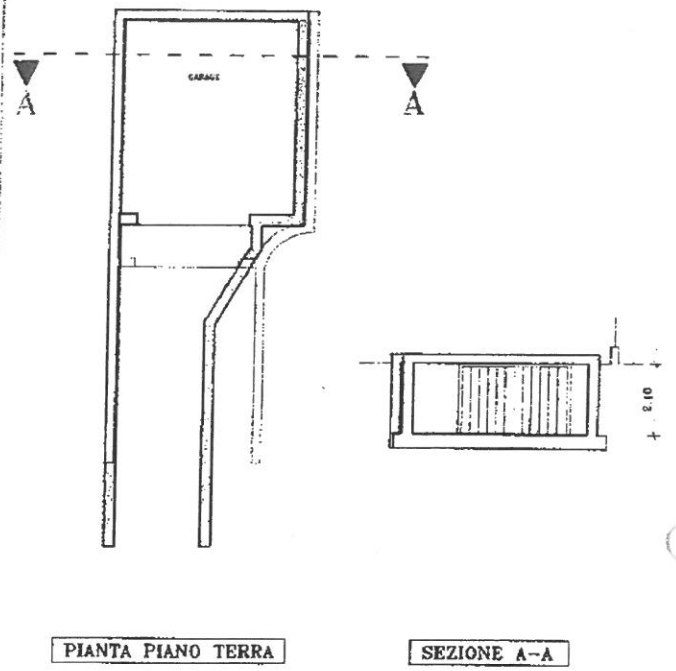

CAMBIO DI DESTINAZIONE D'USO DA AMBULATORIO MEDICO A RESIDENZIALE E SANATORIA PER MODIFICHE INTERNE ED ESTERNE

Comune di : **Camposampiero**

Ditta :

inv. n°	5	PLANIMETRIE	scad.	protocollo	data	app.	dat.
			VARIE				

Handwritten notes and signatures:
 1. 10/10/16

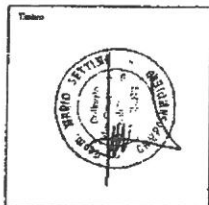

STUDIO TECNICO geom.

Via Corvara, 5/R 35012 Camposampiero (PD) tel e fax 042/379877

STATO ATTUALE

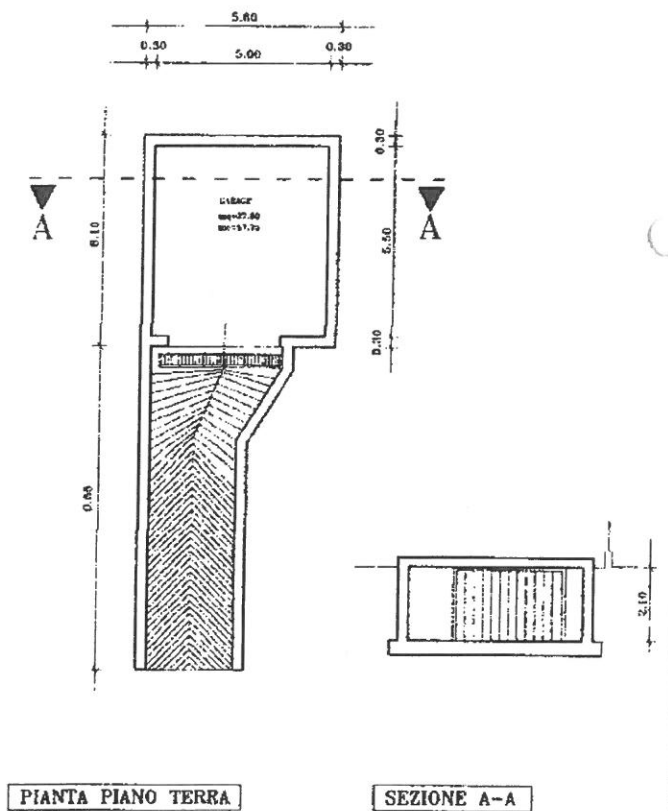

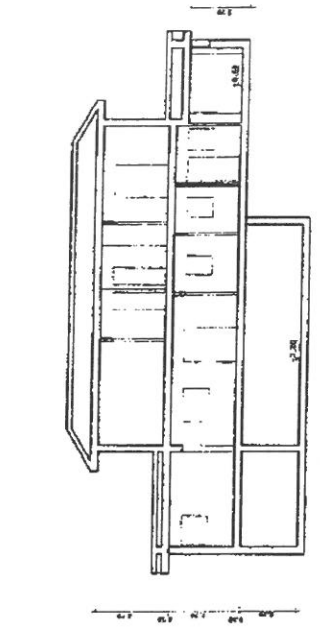

SEZIONE A-A

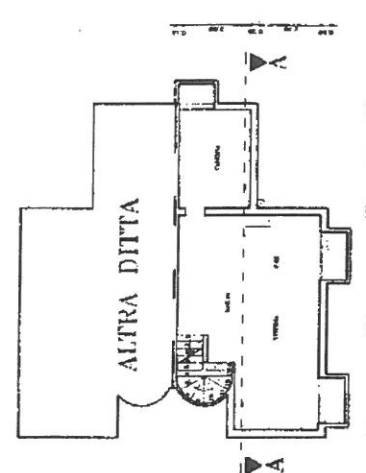

PIANTA PIANO INTEGRATO

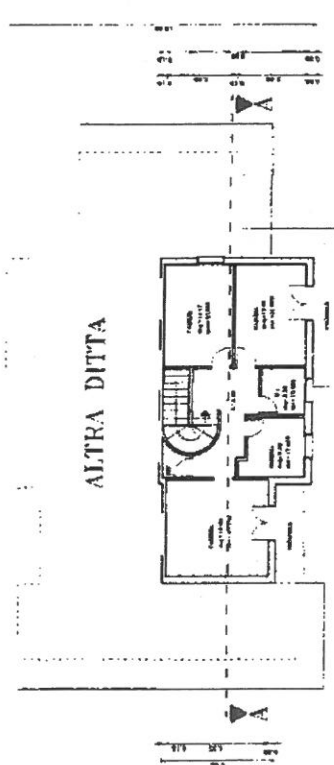

PIANTA PIANO PRIMO

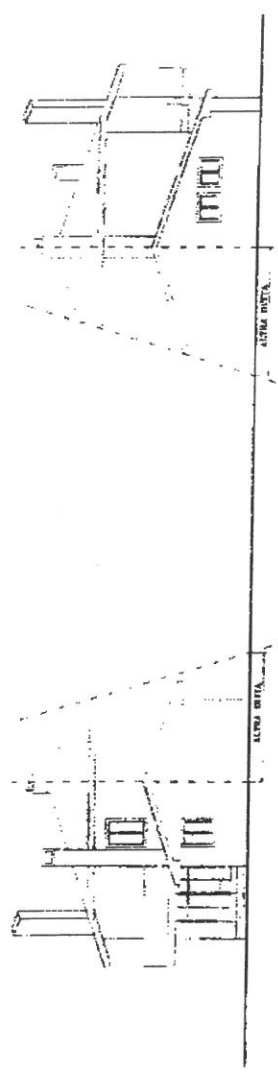

PROSPETTO NORD

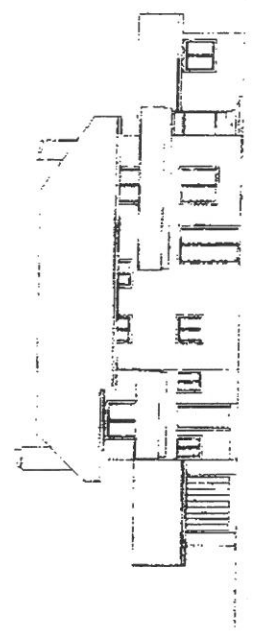

PROSPETTO EST

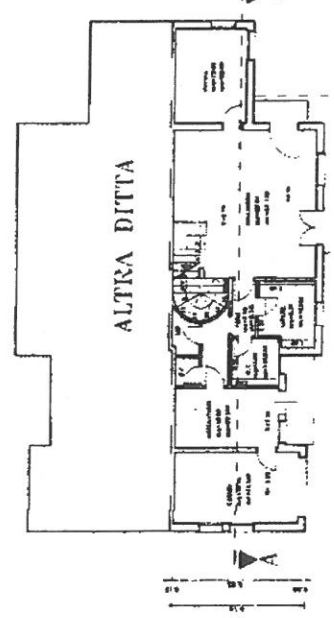

PIANTA PIANO TERZA

CAMBIO DI DESTINAZIONE D'USO DA AMBULATORIO
MEDICO A RESIDENZIALE E SANATORIA PER MODIFICHE
INTERNE ED ESTERNE

Comune di : **Camposampiero**
 Ditta : **2 PLANIMETRIE**

STATO APPROVATO



COMPAGNIA ITALIANA DI ARCHITETTURA
 S.p.A. - Via ...
 ...
 ...

COPIA UFFICIO

SPAD ERMCO ARCH.
 Via ...

ALTRA DITTA

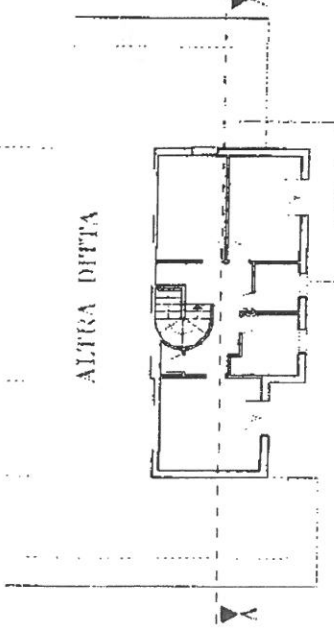

PIANTA PIANO PRIMO

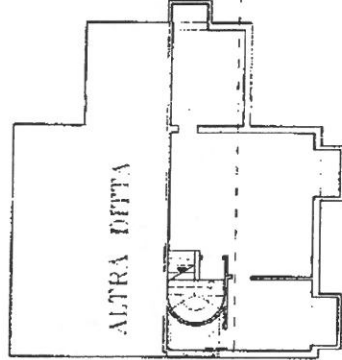

PIANTA PIANO TERRA

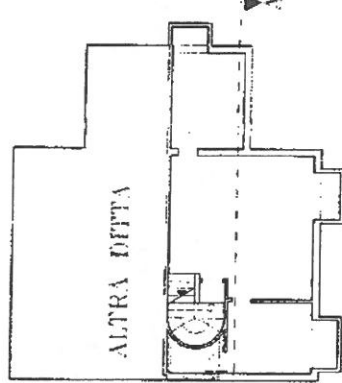

PIANTA PIANO INTERRATO

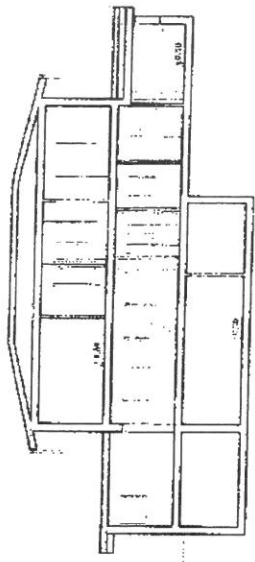

SEZIONE A-A

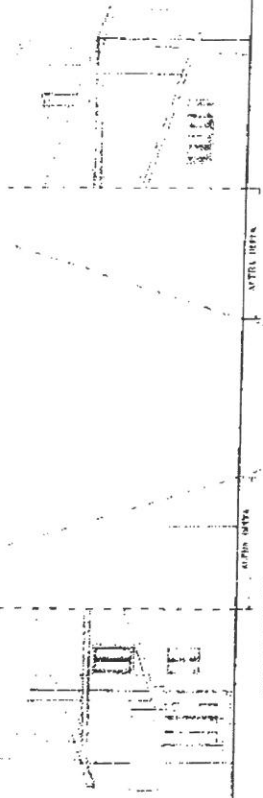

PROSPETTIVO NORD

PROSPETTIVO SUD

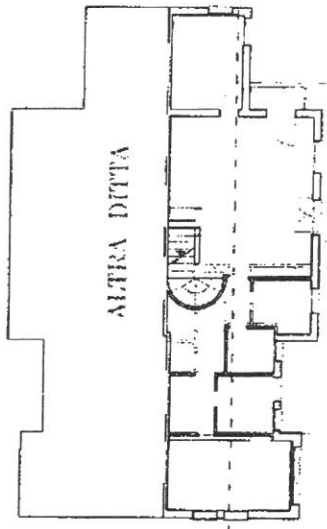

PIANTA PIANO TERRA



PROSPETTIVO EST

CAMBIO DI DESTINAZIONE D'USO DA AMBULATORIO MEDICO A RESIDENZIALE E SANATORIA PER MODIFICHE INTERNE ED ESTERNE

Comune di : Camposampiero
Ditta : 4 PLANIMETRE

STATO COMPARATIVO

DEMOLIZIONI
CON COSTRUZIONI



STUDIO TECNICO genov. - Via ...

