

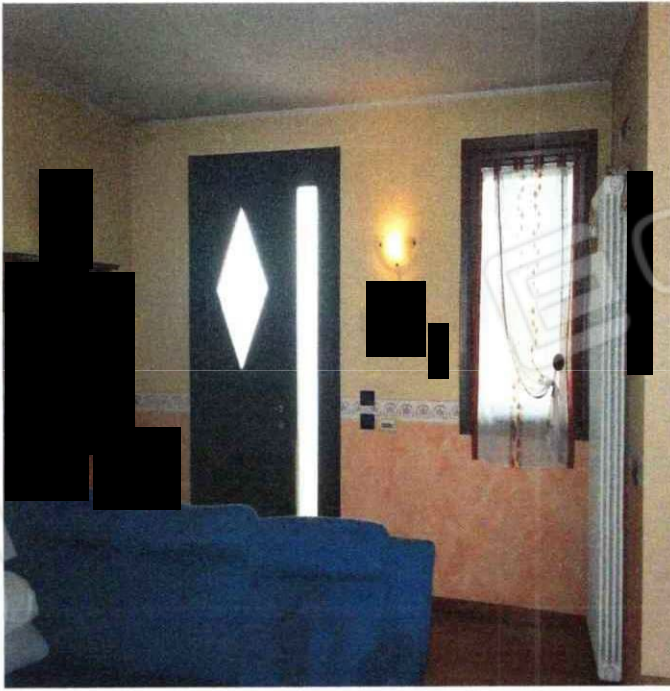

Prospetto principale e laterale





Locali al Piano Terra





Caldia Baxi e locale al Piano Terra





Scala di accesso al Piano Primo e Armadio a muro



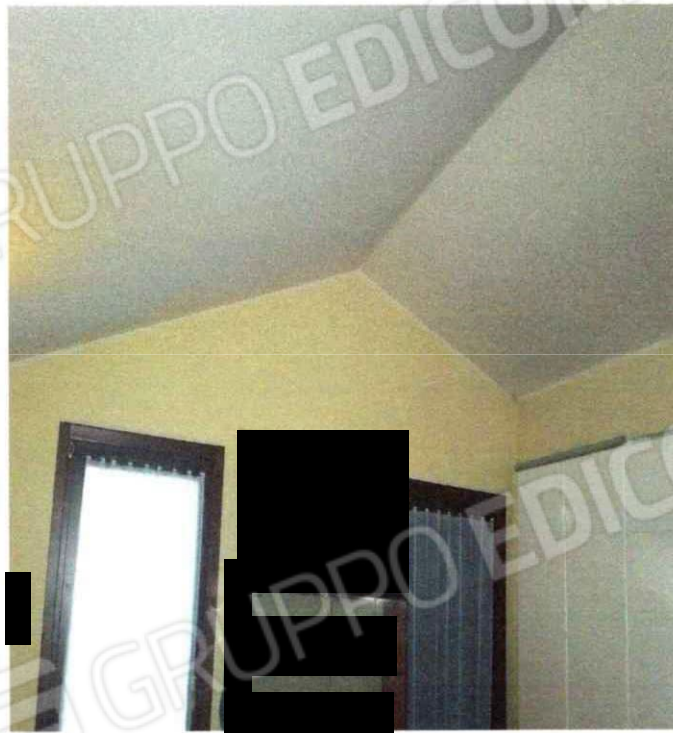

Locali al Piano Primo



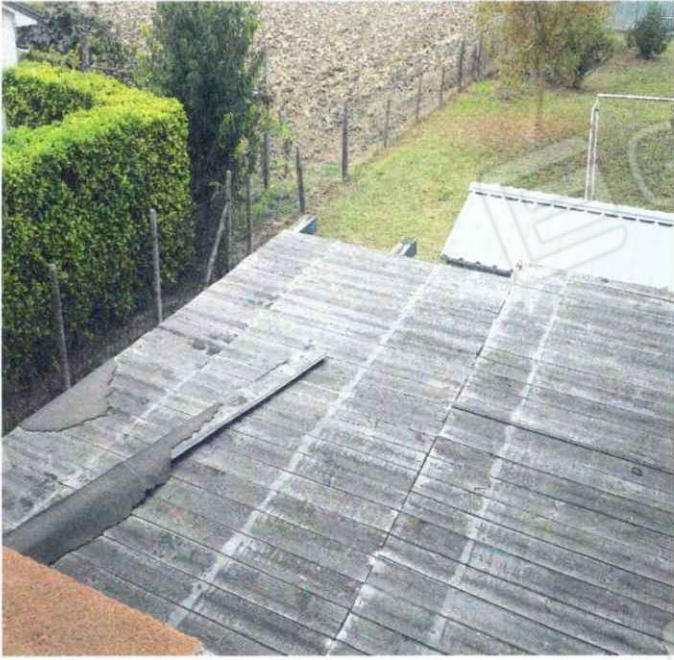

Coperto e Travature (danneggiate) della Tettoia





Garage abusivo e Cortile adiacente all'abitazione





Terrazzi senza parapetto

