

**TRIBUNALE ORDINARIO DI TREVISO**  
**Sezione Esecuzioni Immobiliari**  
**PROCEDIMENTO ESECUTIVO R.G.E. n. 334/2022**

Giudice: dott. Leonardo Bianco

Esperto stimatore: dott.ssa Arch. Ursula Ferrari

causa promossa da:

**IQERA ITALIAS.P.A. PER AMCO S.P.A.**

con Avv.to Paolo Laghi del foro di Treviso

**DOCUMENTAZIONE FOTOGRAFICA**





*C.T.U. Architetto Prof. URSULA FERRARI - vicolo Monte Adamello 12/8 - 31044 Montebelluna - Treviso*

*tel 348/3393078- 0423/603282 - e\_mail [ursferr@gmail.com](mailto:ursferr@gmail.com)*

*Posta elettronica certificata [ursula.ferrari@archiworldpec.it](mailto:ursula.ferrari@archiworldpec.it)*

*CF: FRR RSL 64C61 L736Y - P.IVA 03213730264*











*C.T.U. Architetto Prof. URSULA FERRARI - vicolo Monte Adamello 12/8 - 31044 Montebelluna - Treviso*

*tel 348/3393078- 0423/603282 - e\_mail [ursferr@gmail.com](mailto:ursferr@gmail.com)*

*Posta elettronica certificata [ursula.ferrari@archiworldpec.it](mailto:ursula.ferrari@archiworldpec.it)*

*CF: FRR RSL 64C61 L736Y - P.IVA 03213730264*







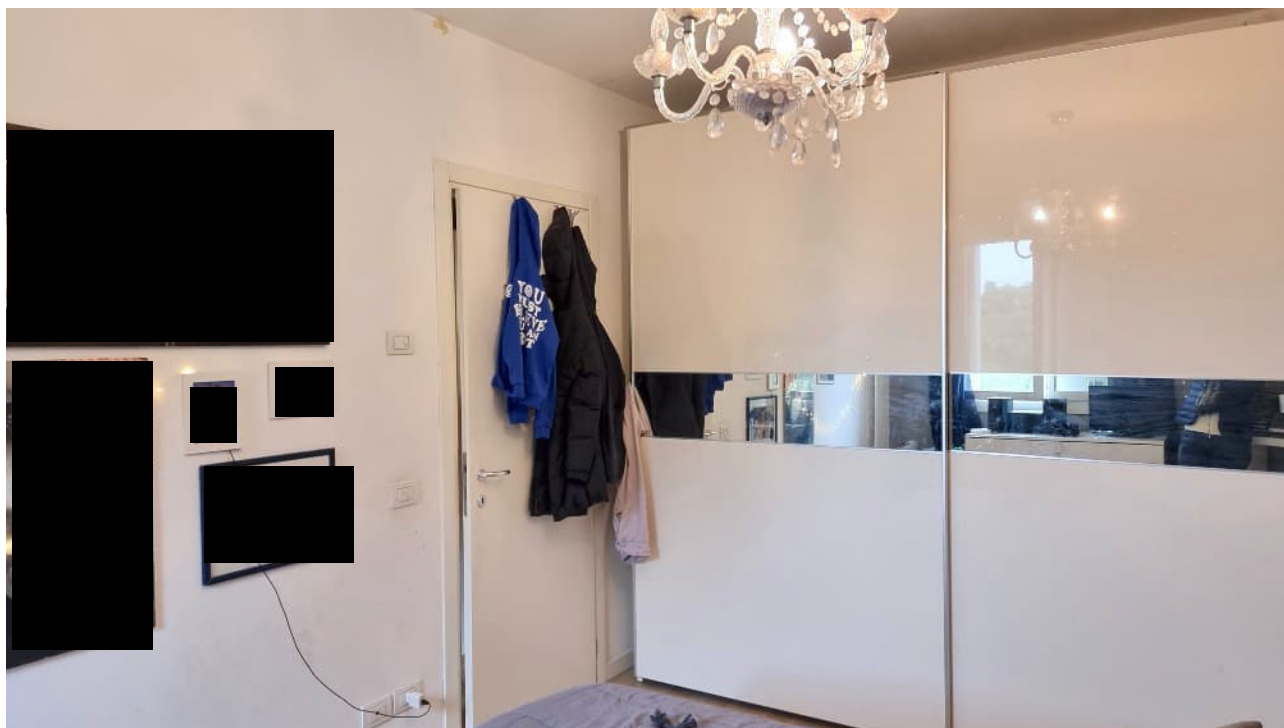

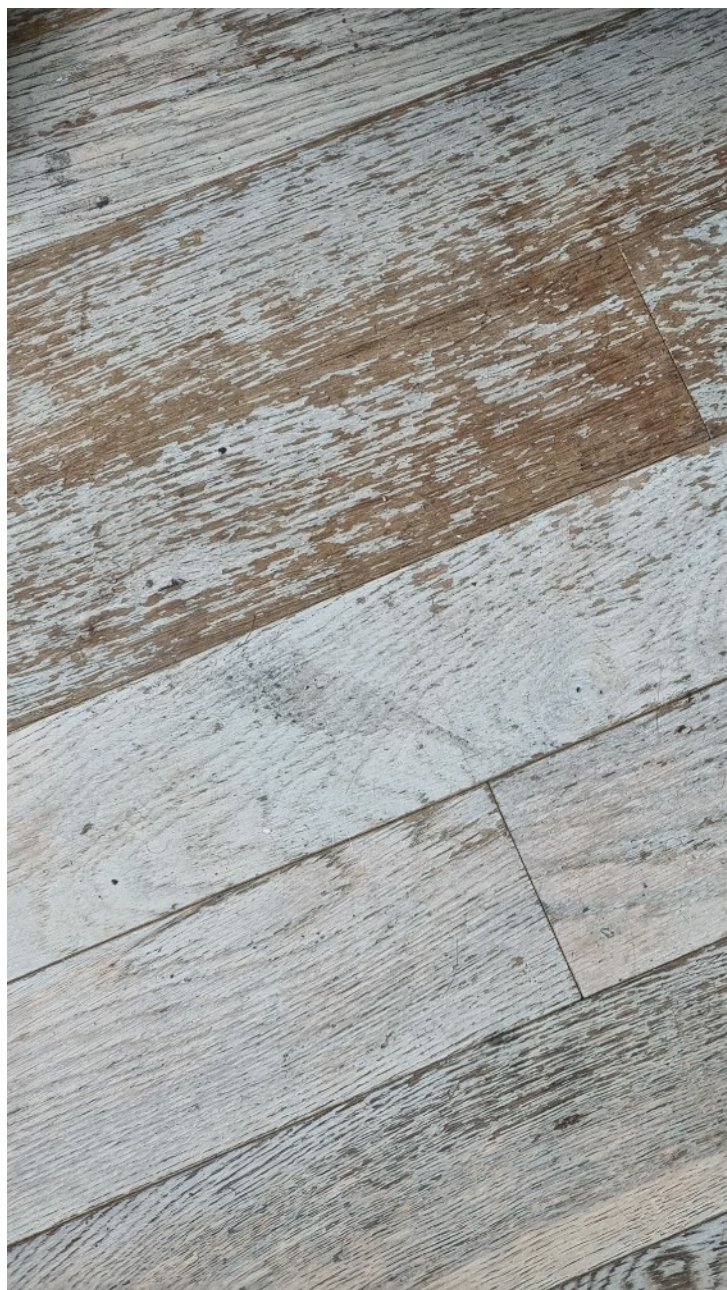



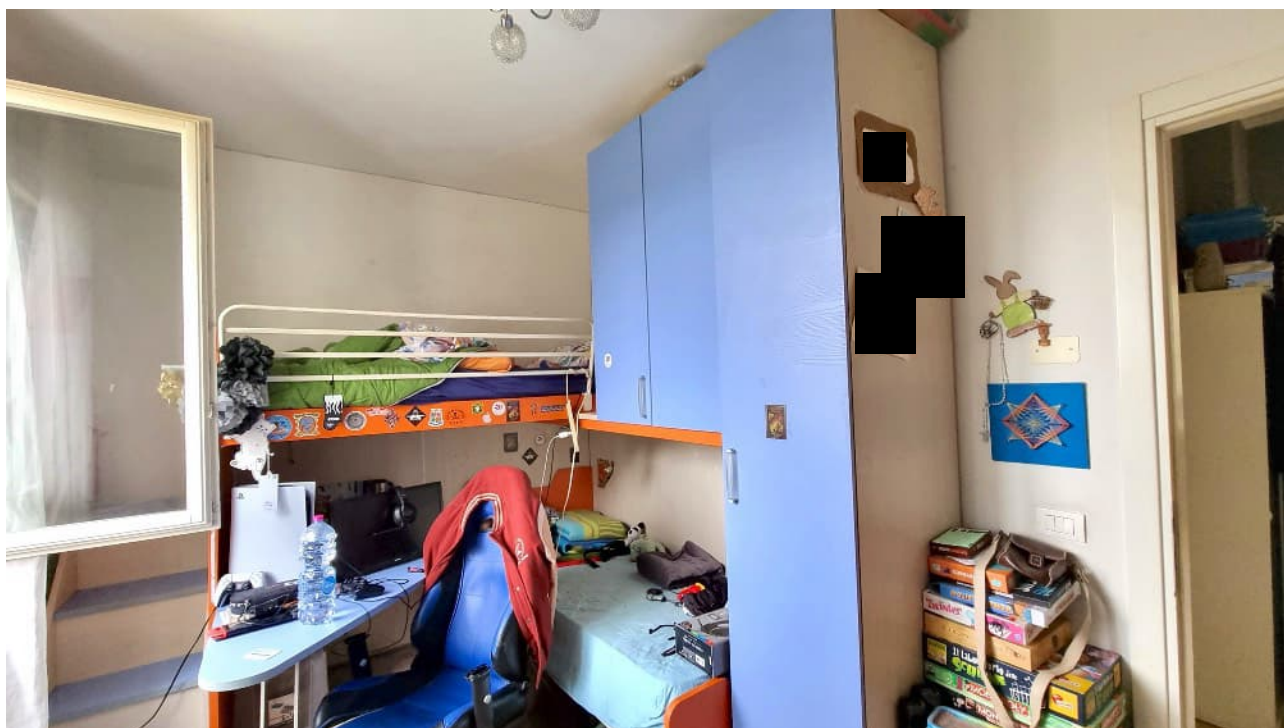









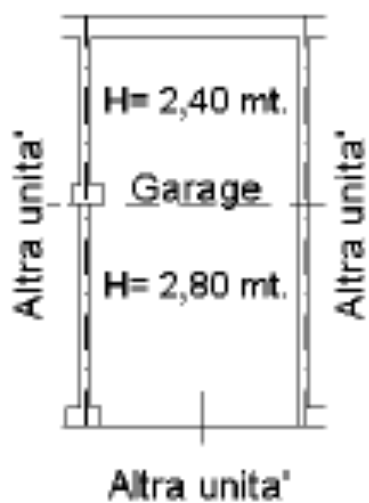

## PIANO S1

H= 2,40-2,80 mt.







Altra unita'

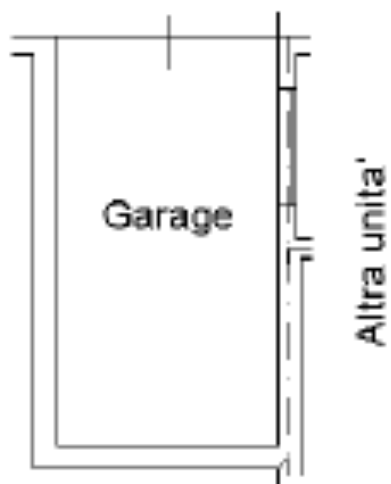

**PIANO S1**  
H= 2,80mt.



