

Tribunale di Treviso
ESECUZIONE IMMOBILIARE R.G.E. n. 304/2022
avanti al Giudice dell'esecuzione **Dott. Leonardo Bianco**
Esperto stimatore, ing. Alessandra Legovini

ALLEGATO 10

Documentazione fotografica

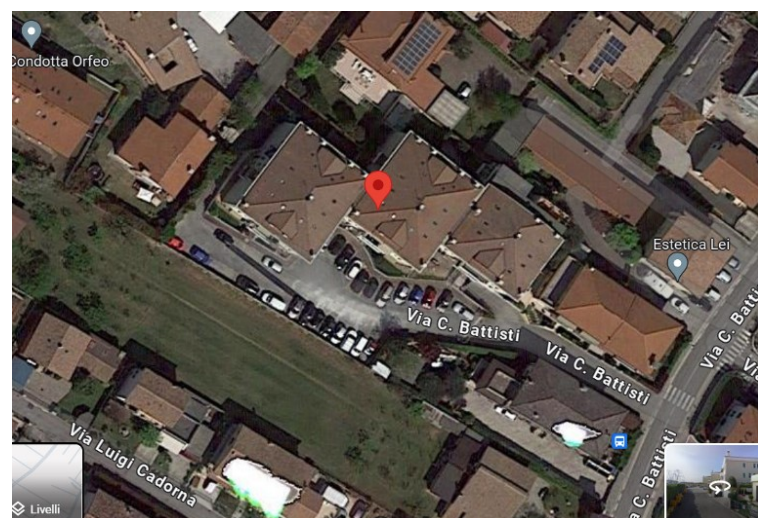

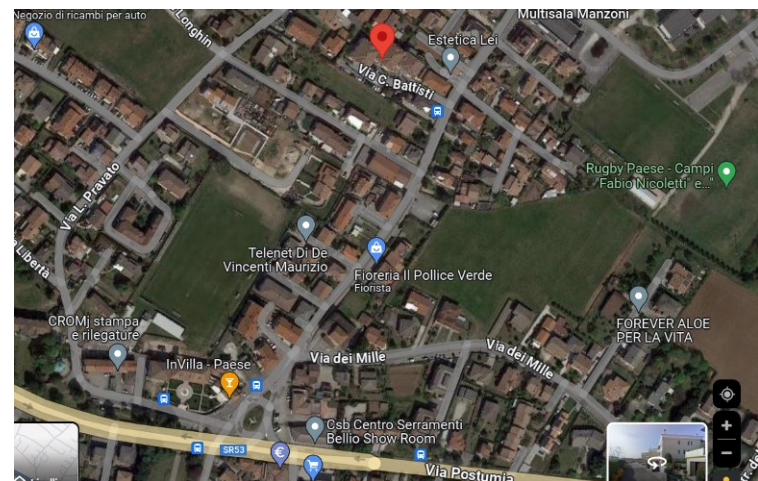
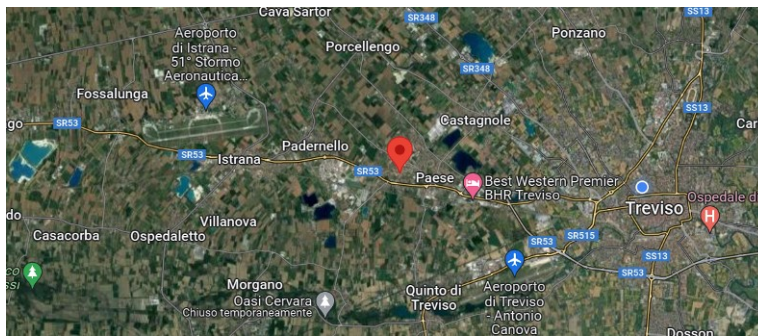





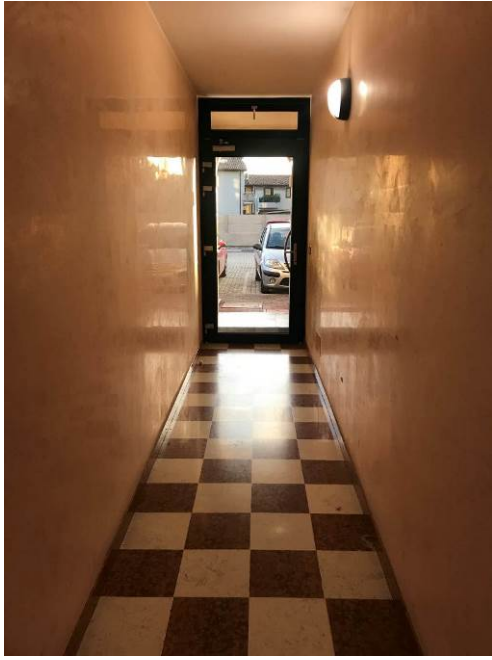

PIANO SECONDO









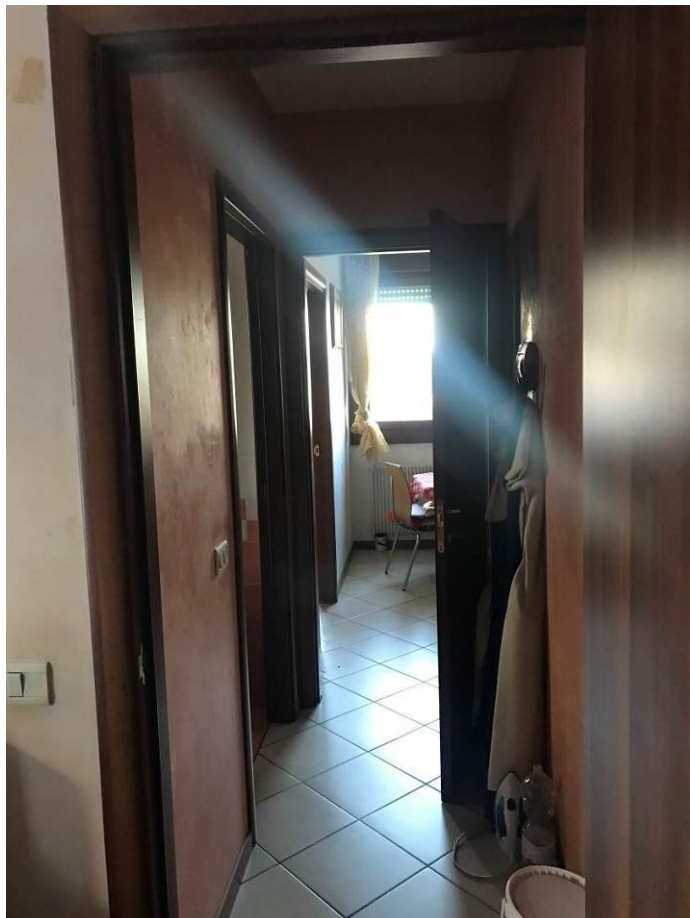

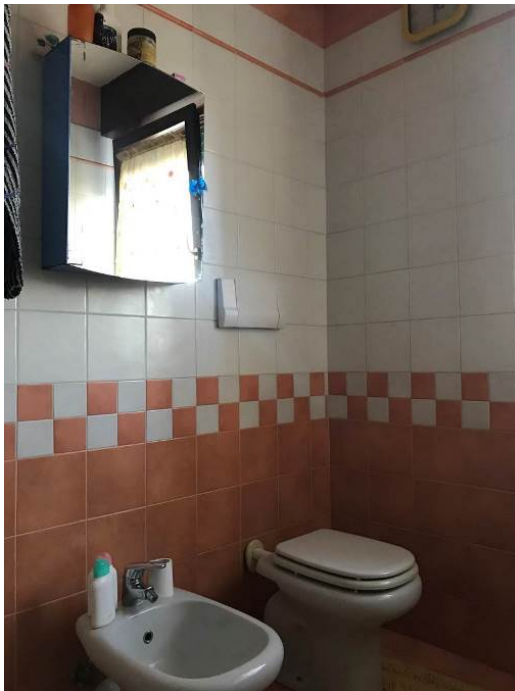

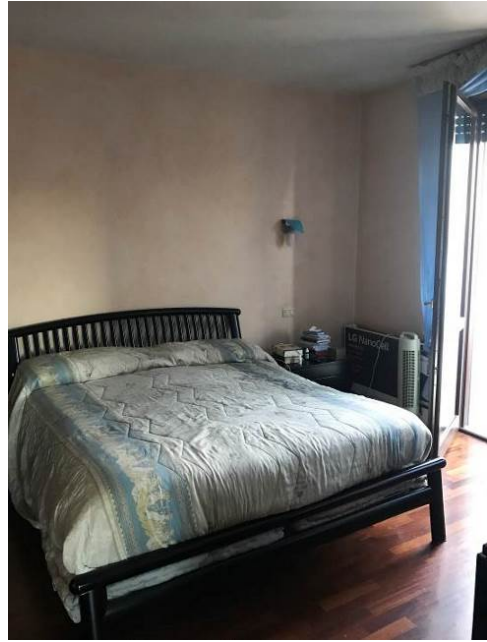

PIANO SOTTOTETTO







PIANO INTERRATO

