



MINISTERO DEL BENEAMMINO  
DIPARTIMENTO DEL TERRITORIO

**CATASTO EDILIZIO URBANO**

VIA DOMENICO MORO

Planimetria di attuazione in Comune di VENEZIA-MESTRE

MOT. AN. 4742

800

CIV. 6

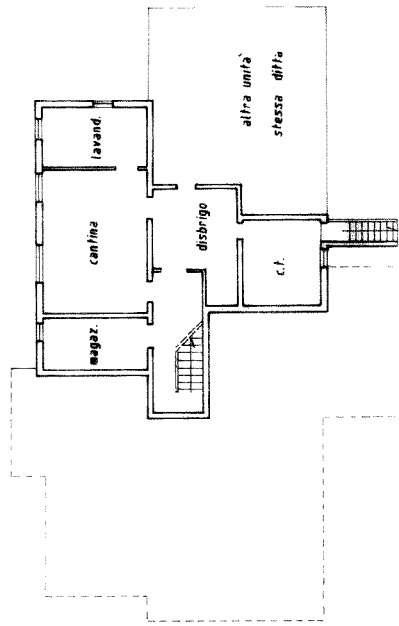

PIANO SEMINTERRATO

H=2.50

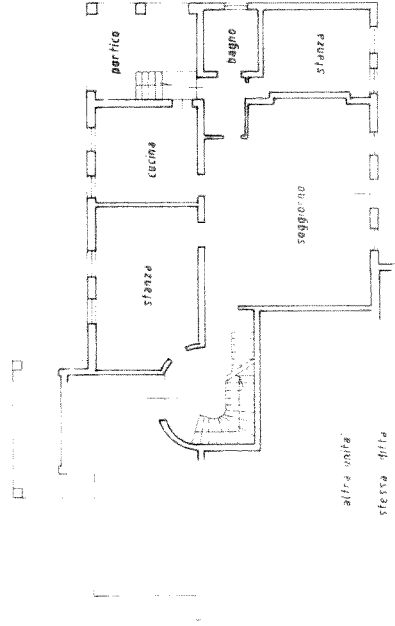

PIANO TERRA H=3.10

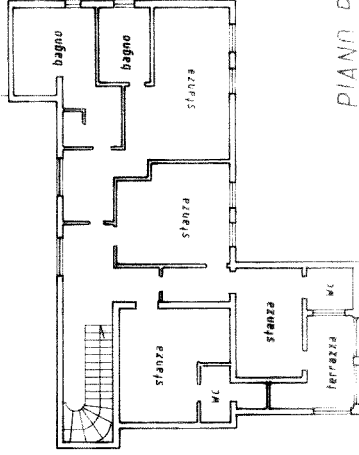

PIANO PRIMO H=2.80

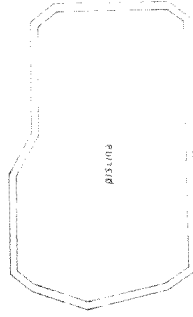

PIANO TERRA

ORIENTAMENTO



200

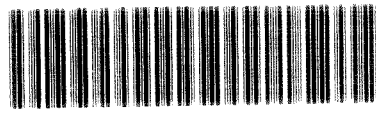

803698/0/1998  
RAR/ME/2/572  
6  
sub

SVILUPPO SC 1:500

Declarazione di n.c. / Denuncia di variazione / Identificati - art. 10 / n. 572 sub 6 in art. 01 / n. 1520  
GEOMETRA  
PIERLUIGI PIERLUIGI  
MASIFERO  
GEOMETRI  
VENEZIA