

# Documentazione fotografica

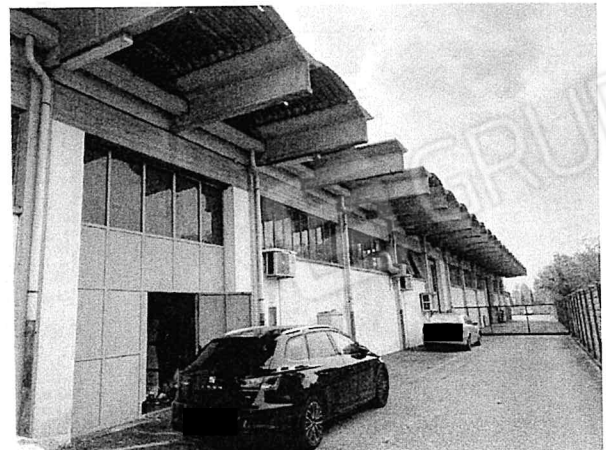

Esterni

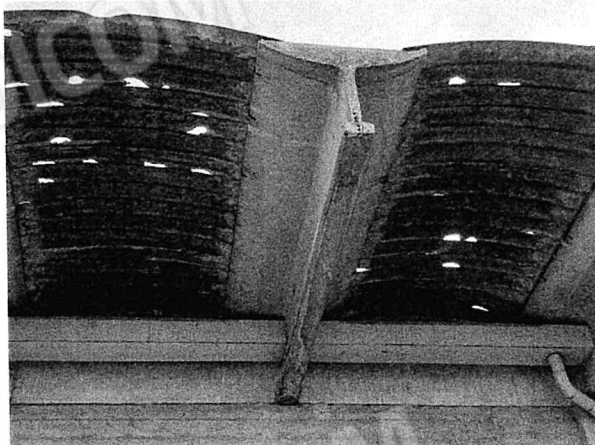
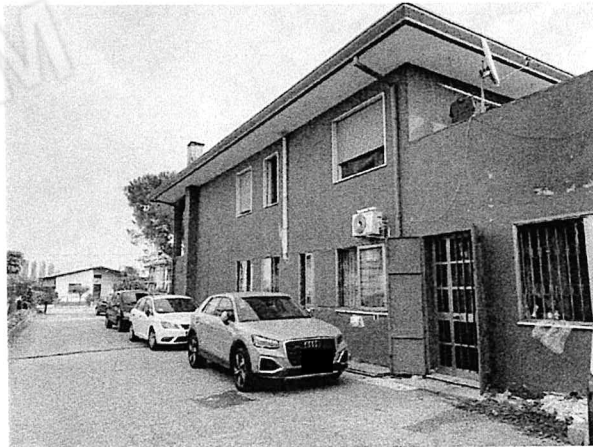
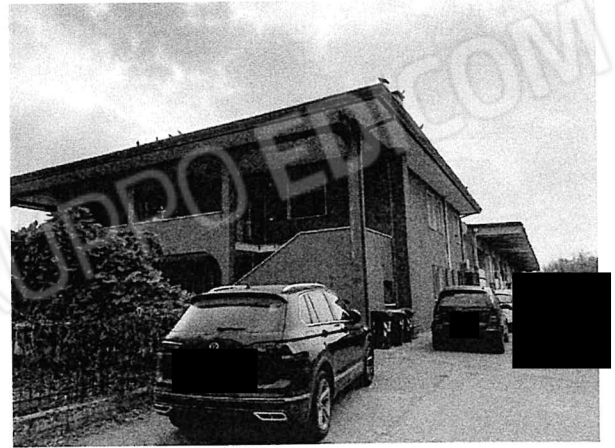
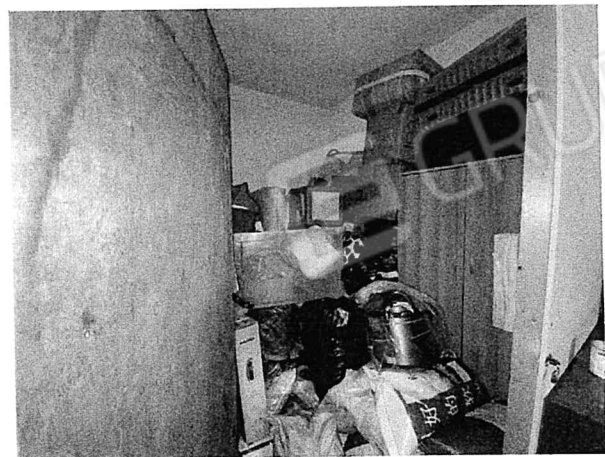
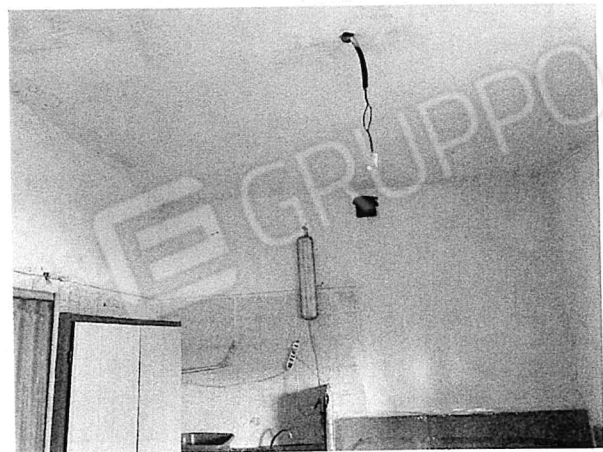
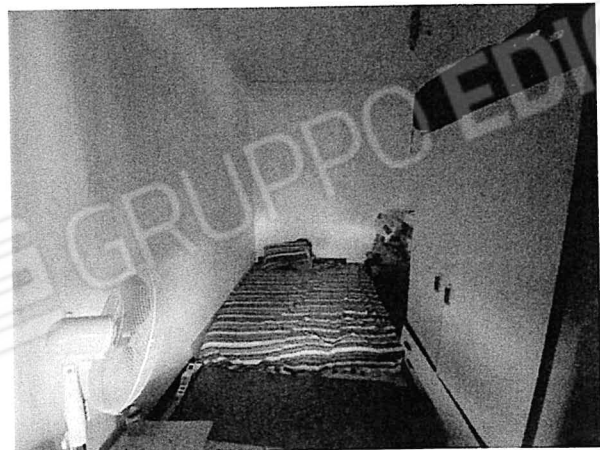
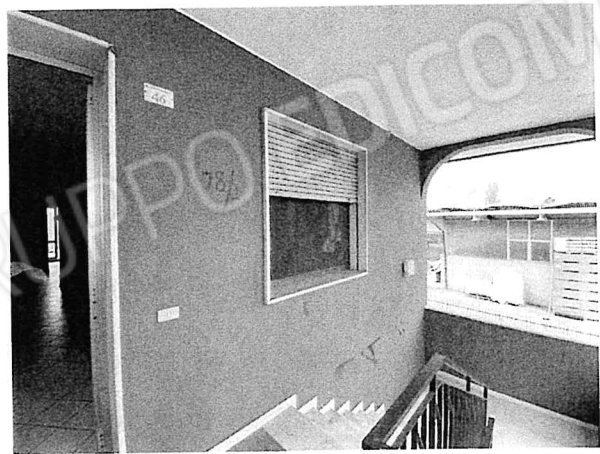
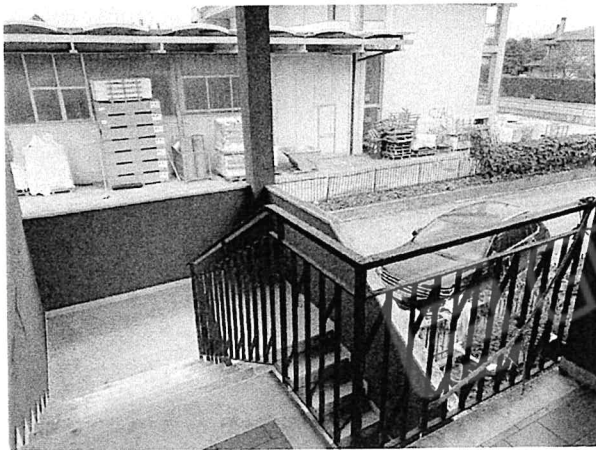

Piano primo

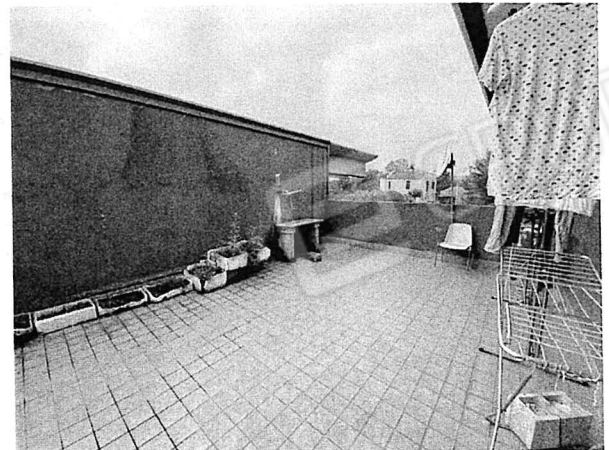
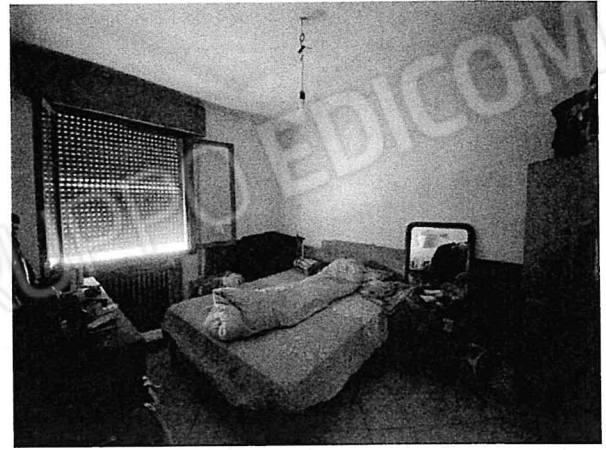

Piano primo

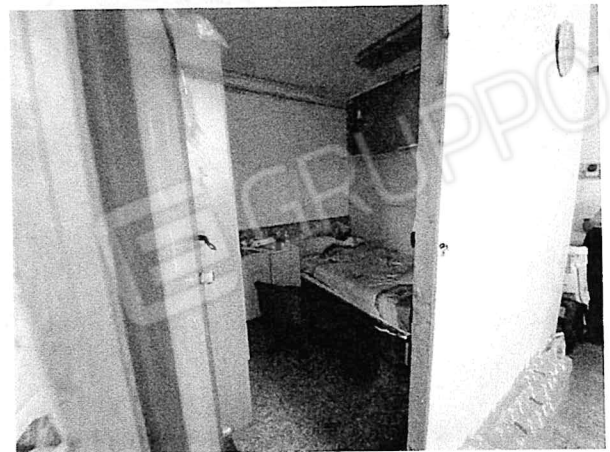
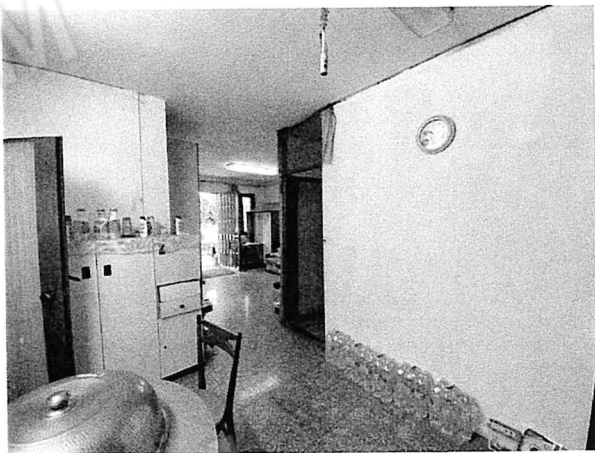
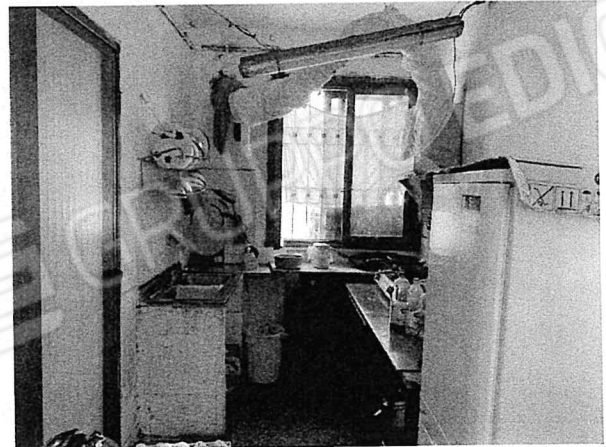
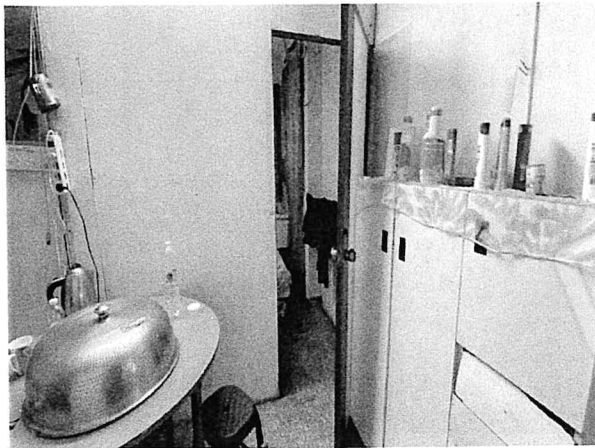
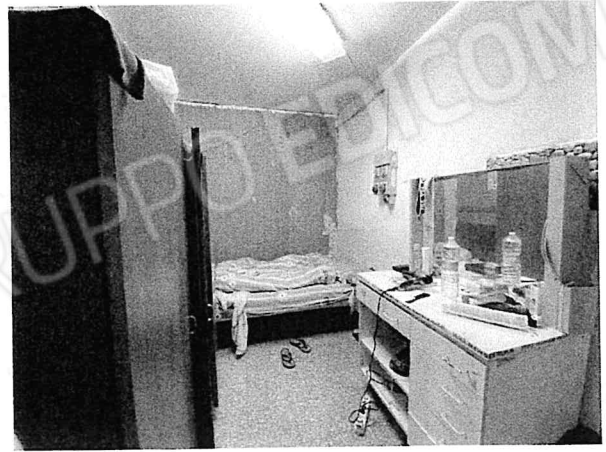

Piano terra

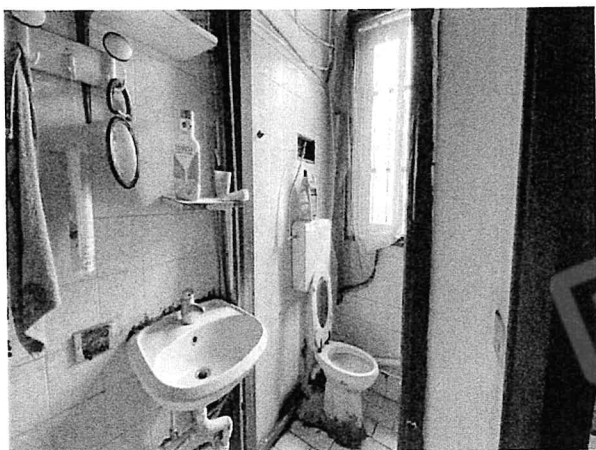
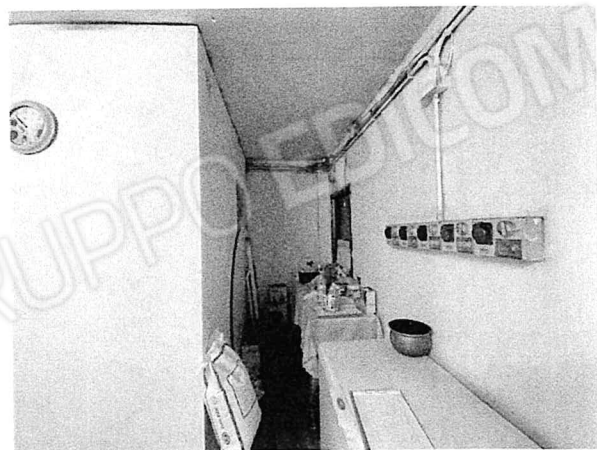

Piano terra

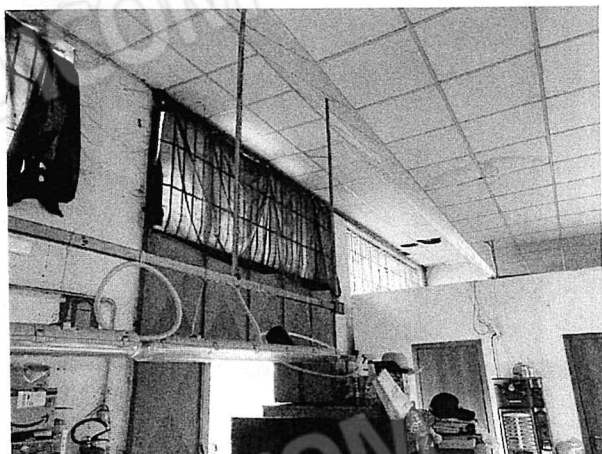
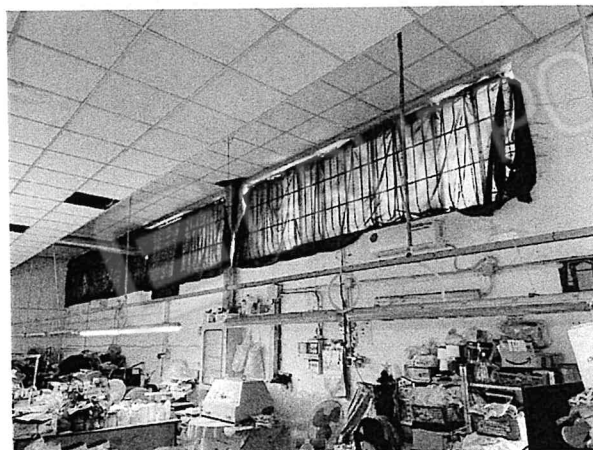
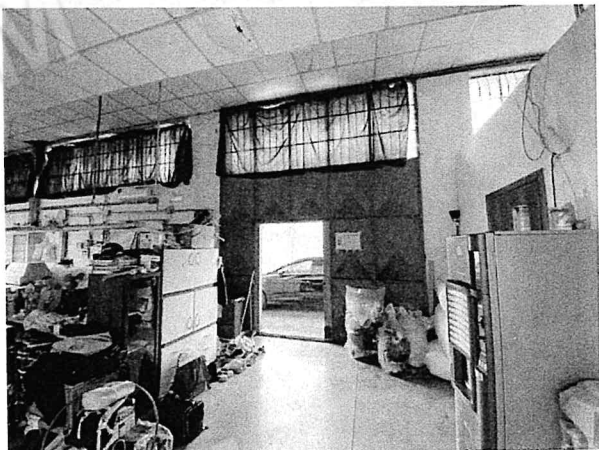
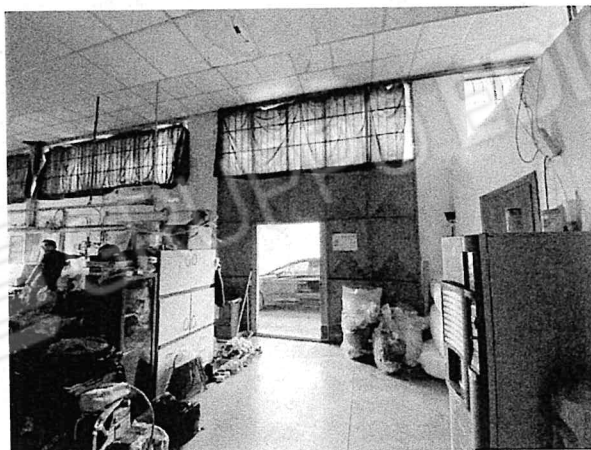
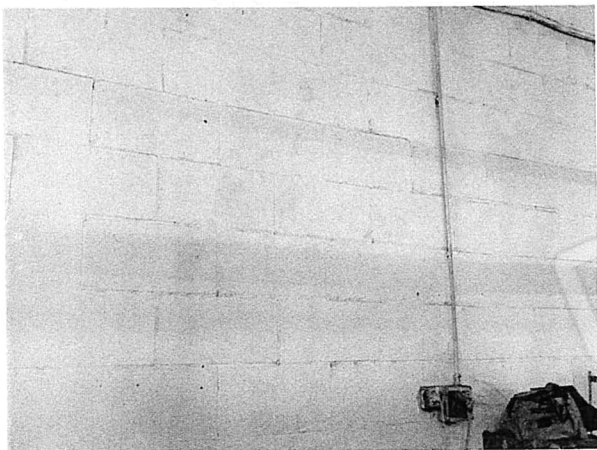
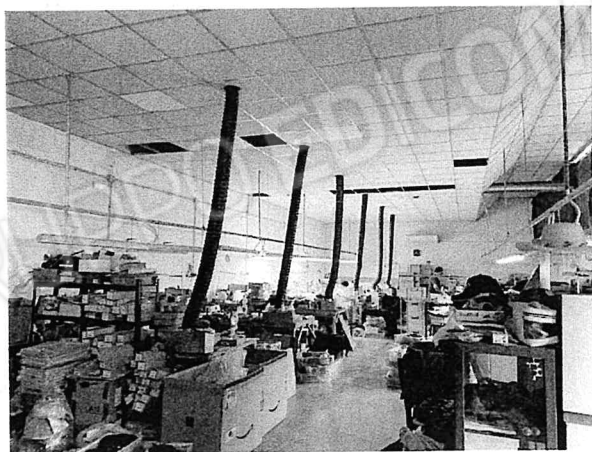

Capannone

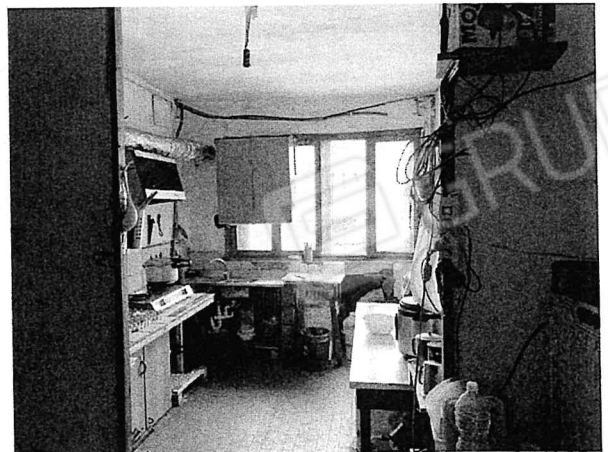
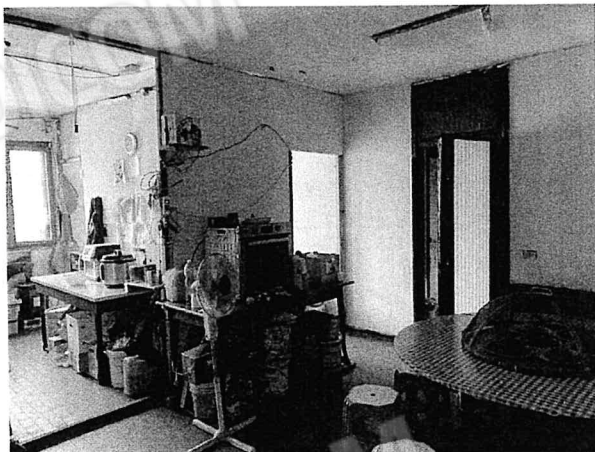
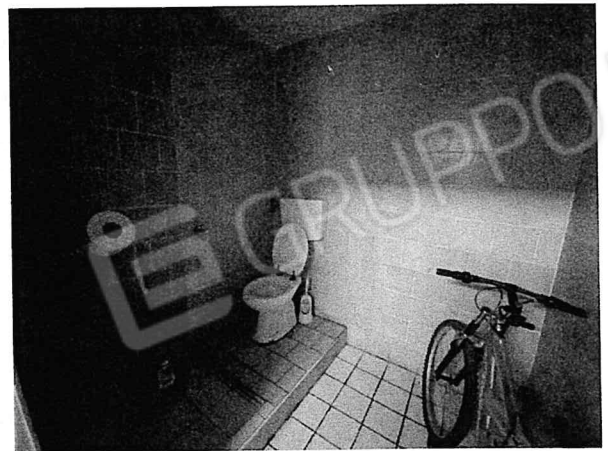
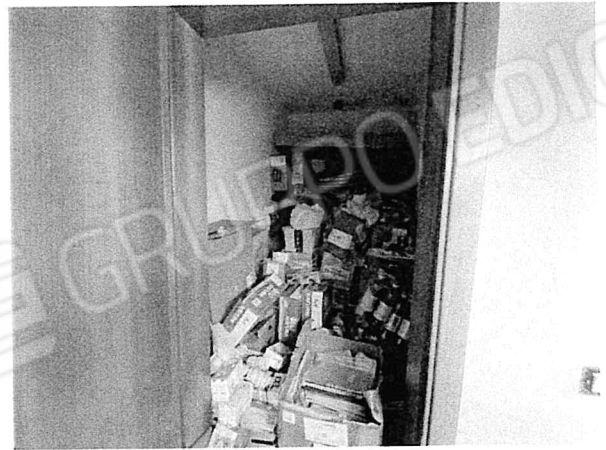
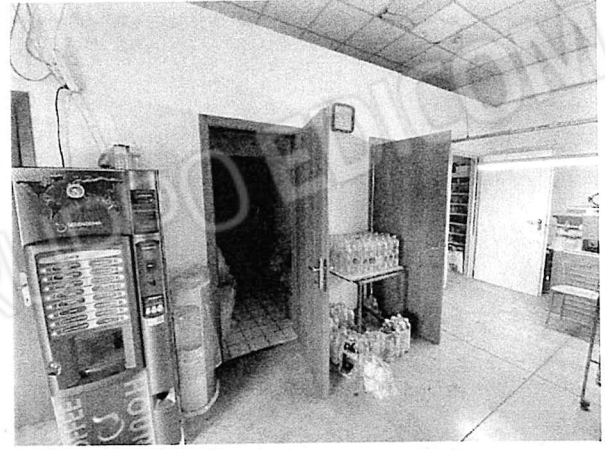
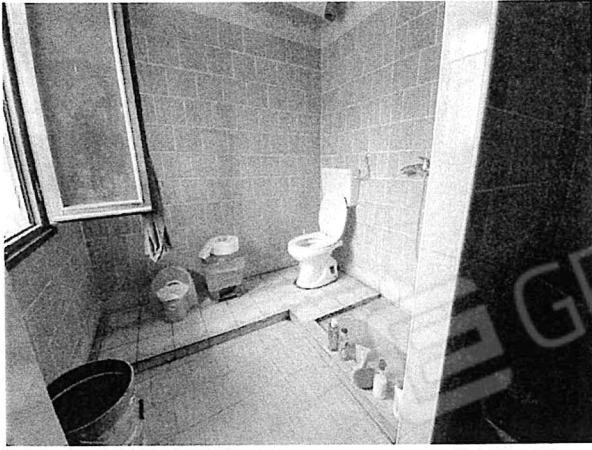

Servizi capannone



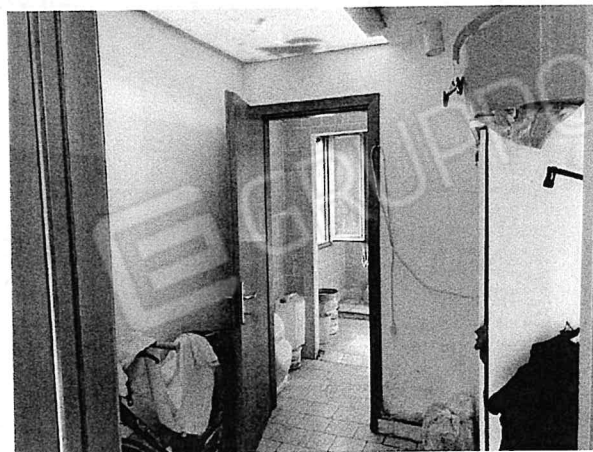
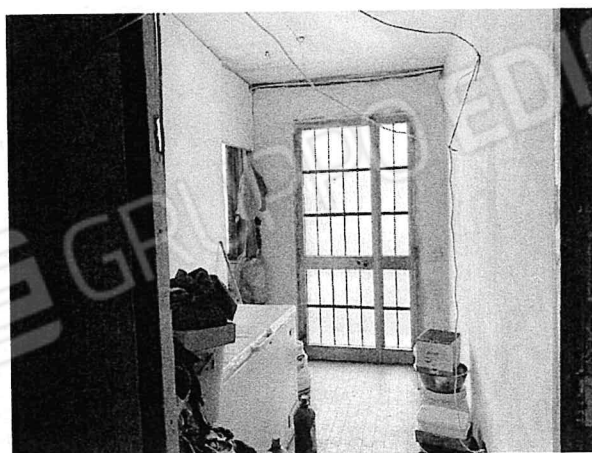
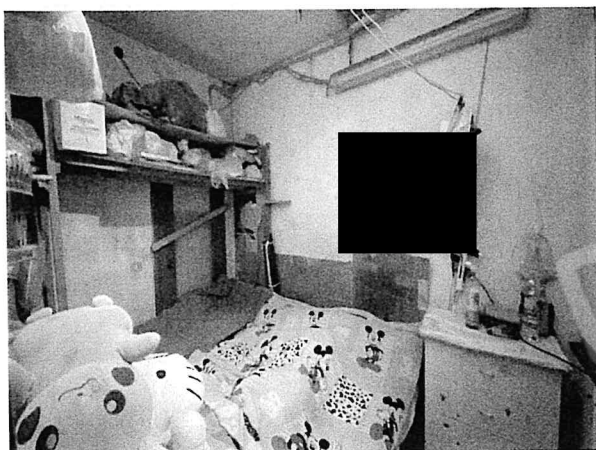
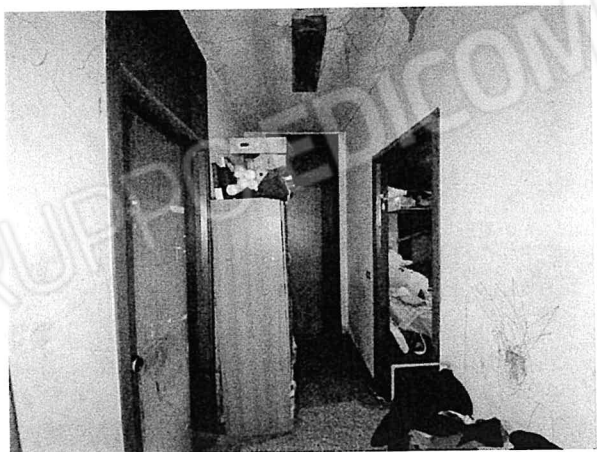
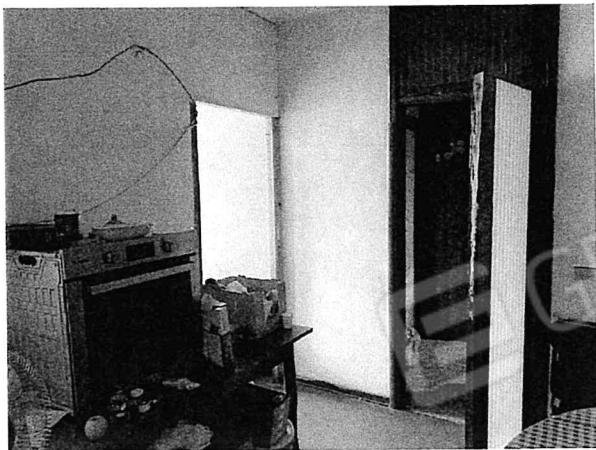

Servizi capannone

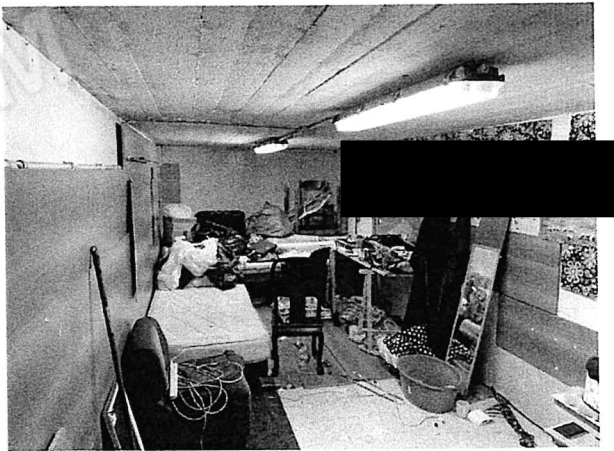
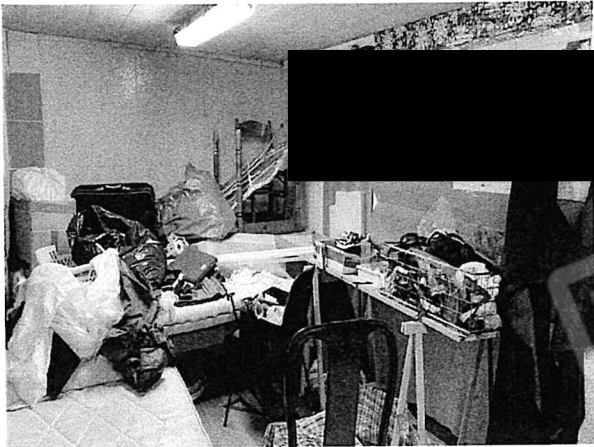
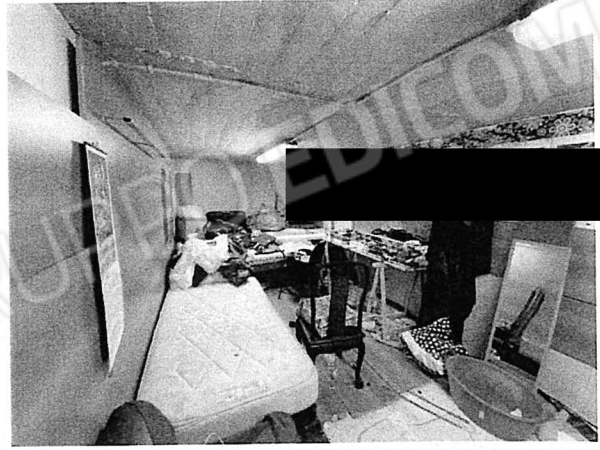
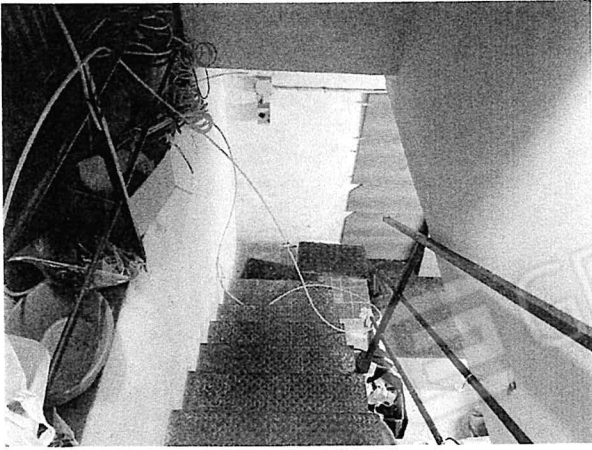

Interrato

Completata da:  
Bettini Guerrino  
Iscritto all'albo:  
Geometri  
Prov. Venezia N. 936

Identificativa Catastali:  
Sezione:  
Foglio: 6  
Particella: 6  
Subalterno: 11

Dichiarazione protocollo n. VEM051747 del 18/03/2004  
Planimetria di v.i.v. in Comune di Fossò,  
Via Castellaro

div. 78

**Agenzia del Territorio  
CATASTO FABBRICATI**  
Ufficio provinciale di  
Venezia

Scheda 1  
Scala 1: 200

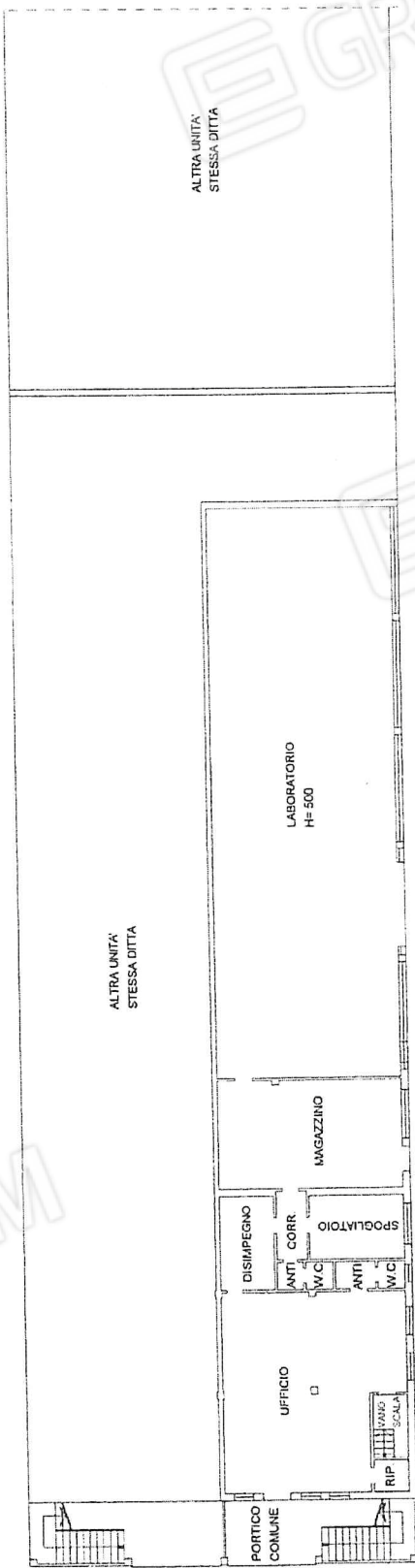

PIANO TERRA  
H= 217

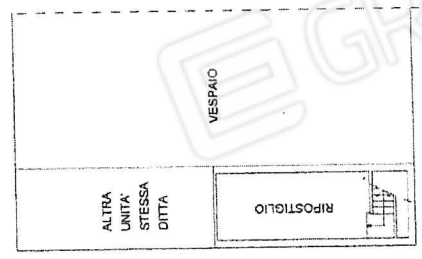

PIANO PRIMO SOTTOSTRADA  
H=210



Ultima planimetria in atti