

Allegato N. 7

DOCUMENTAZIONE FOTOGRAFICA



A circular blue stamp from the "ORDINE INGEGNERI VERONA E VICENZA" is visible. The text around the stamp reads "ORDINE INGEGNERI VERONA E VICENZA" and "Doct. Ing. FABIO PEDRETTI". A handwritten signature in black ink is written over the stamp.

Perito Estimatore: Ing. FABIO PEDRETTI

PLANIMETRIA DIMOSTRATIVA DELLE VIE DI ACCESSO AL LOTTO 1 (UNICO) (PEDONALE E CARRAIO)

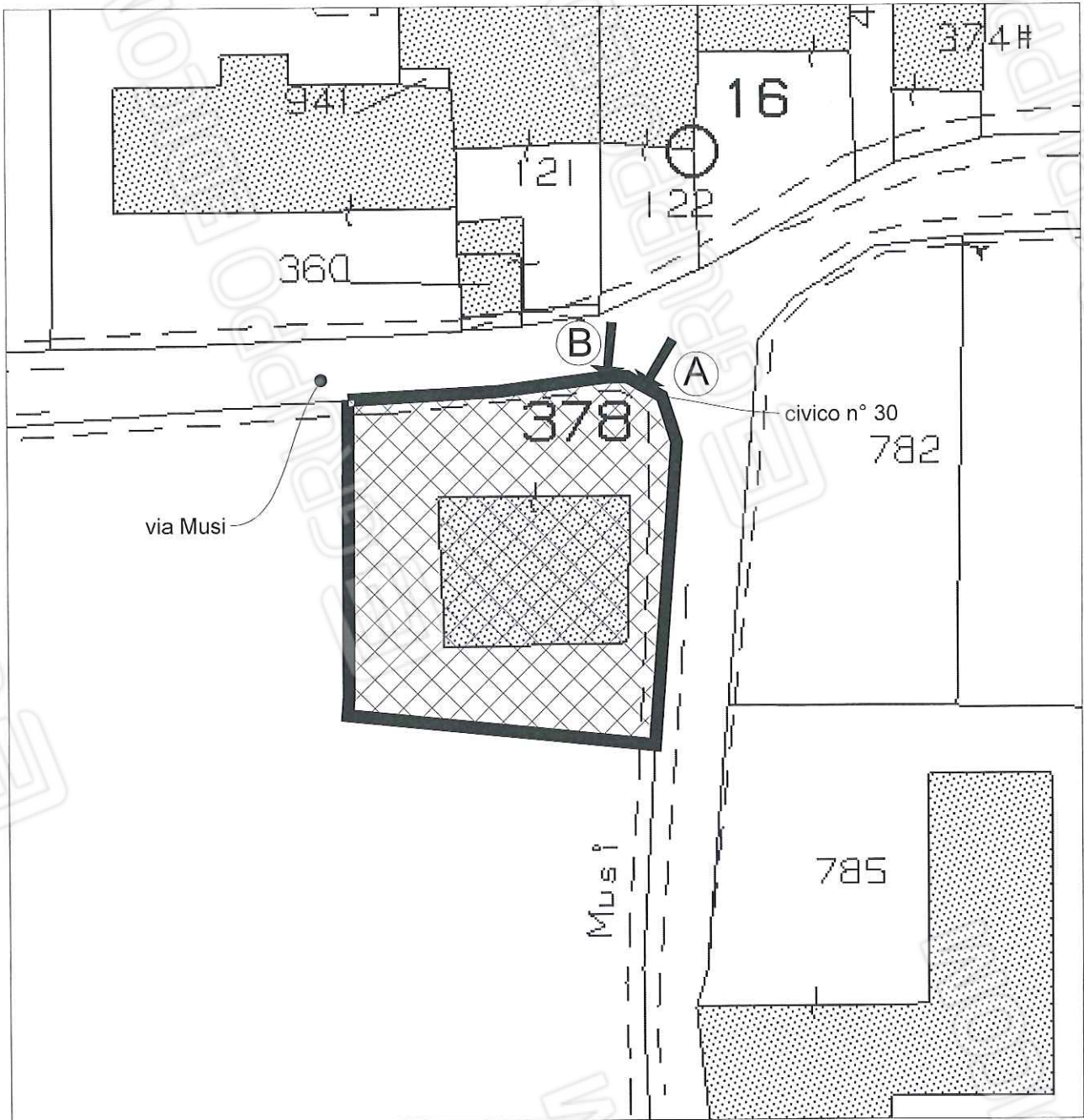

immobili oggetto di esecuzione



accesso pedonale



accesso carraio



percorso di accesso agli immobili
dalla via pubblica

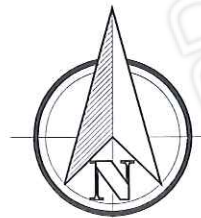



1



abitazione - imm. A

deposito - imm. A/1

2

autorimessa - imm. A/2

via Musi



3



4

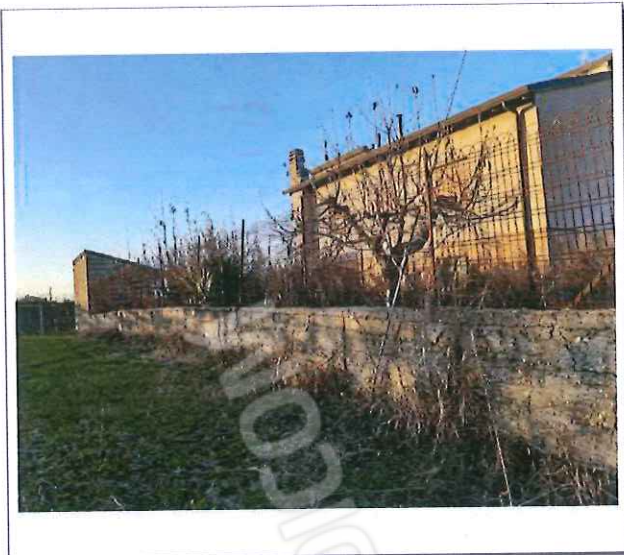

5



6

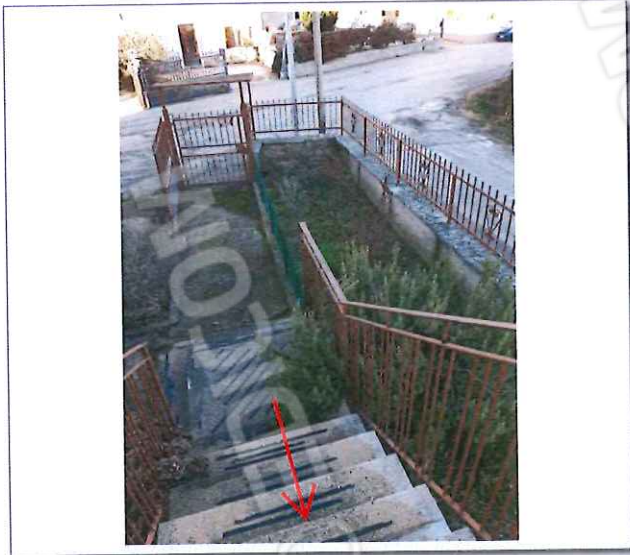

7

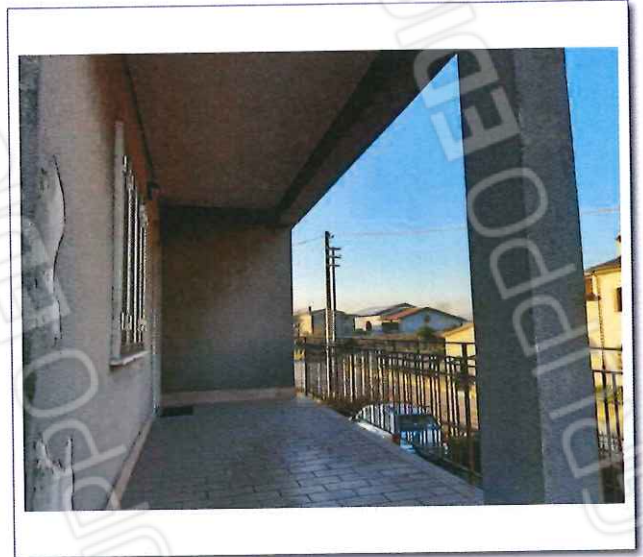

8



9



10



11



12



13



14



15



16



17



18



19



20



21



22



23



24



25



26



27



28



29



30



31



32



33

deposito - imm. A/1



34



35



36



37

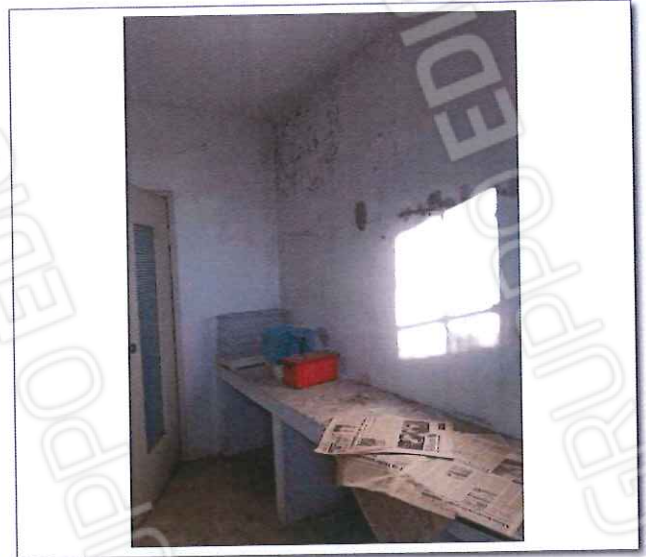

38

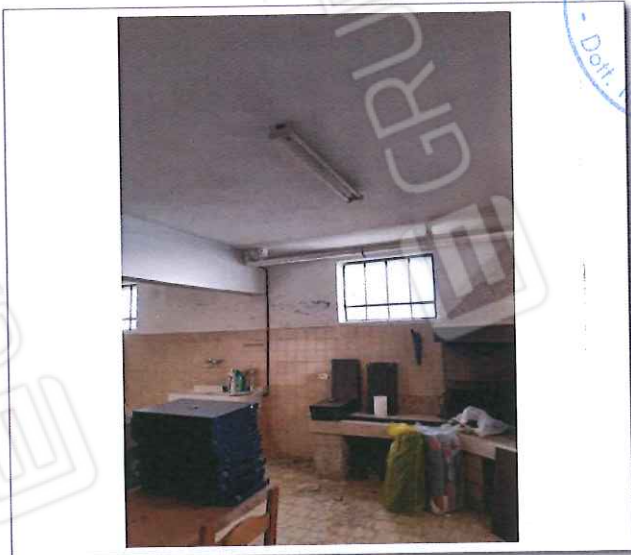

39

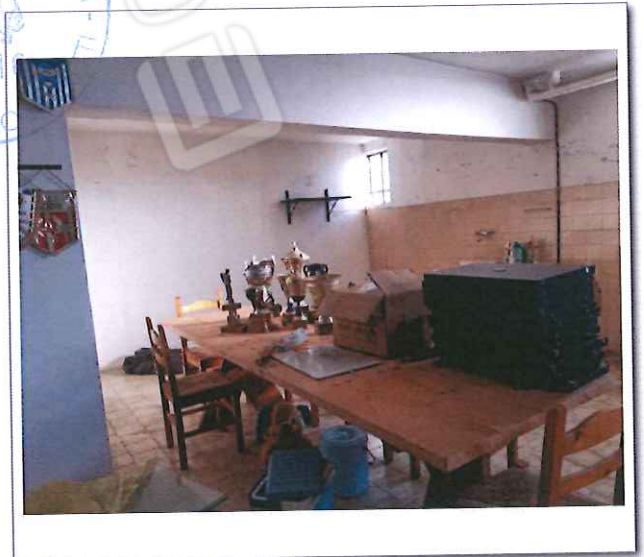

40



41



42

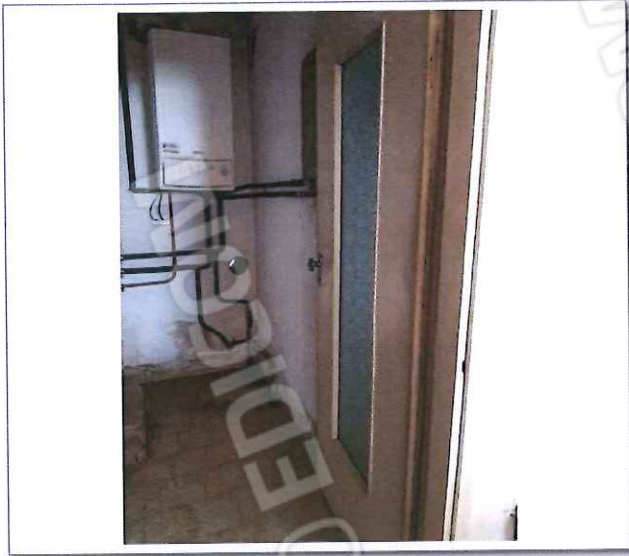

43

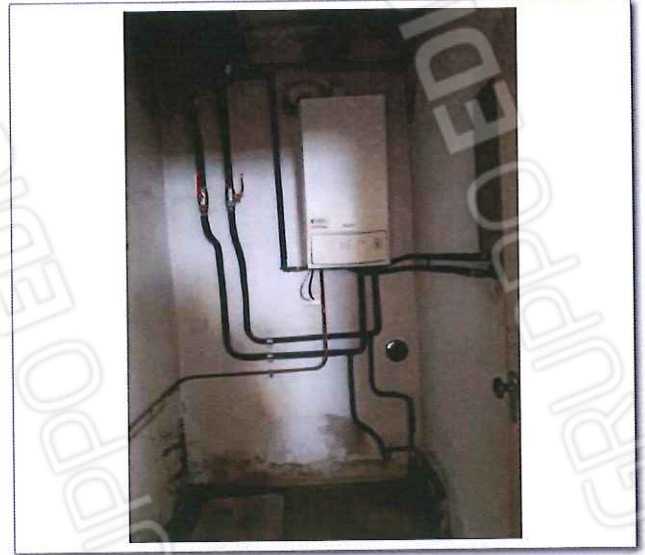

44



45

autorimessa - imm. A/2

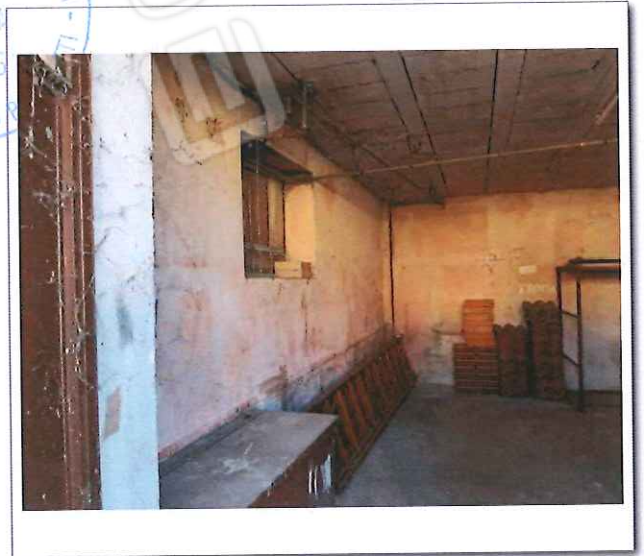

46

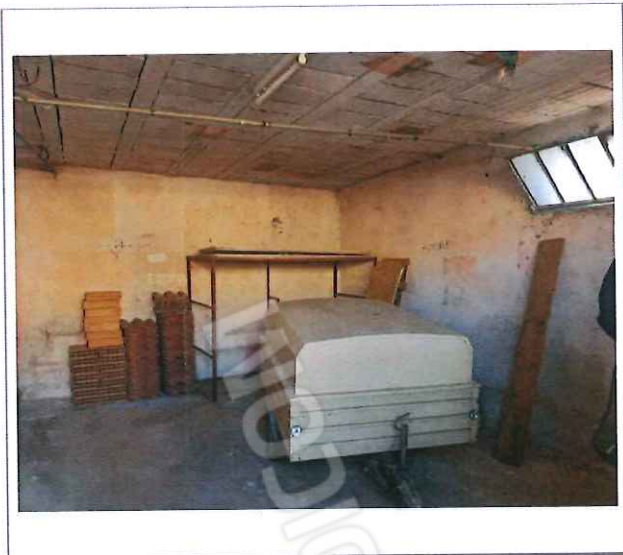

47



48

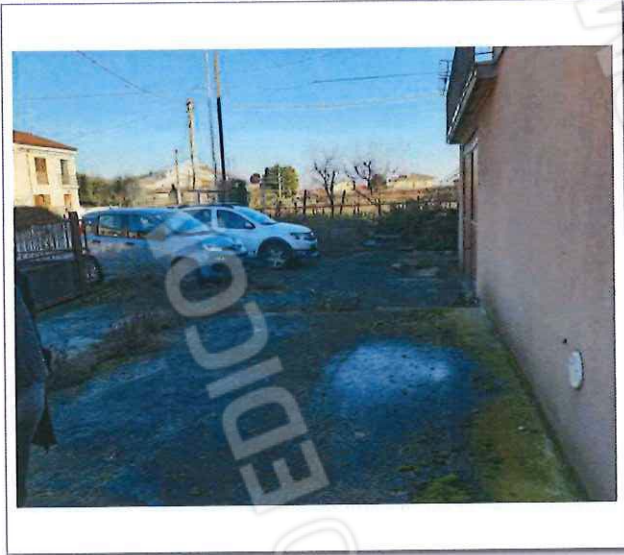

49

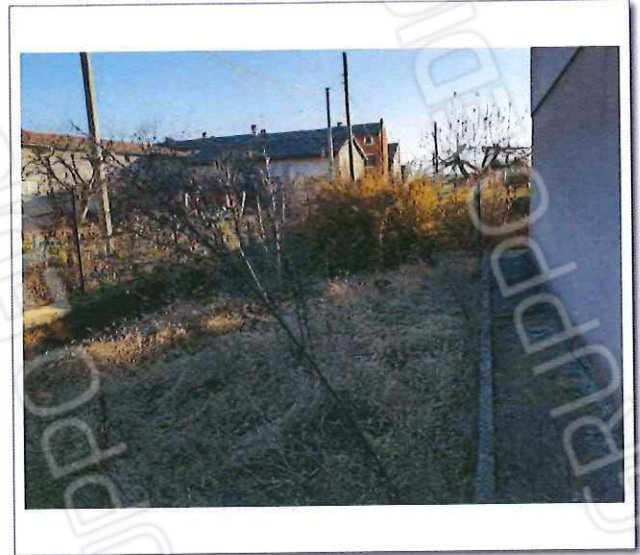

50



tettoia



51



52

modesto deposito



53



54

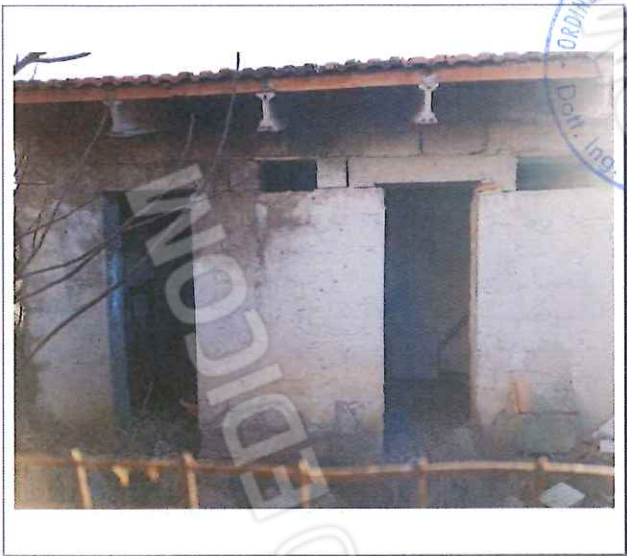

55