

PIANTA PIANO TERRA

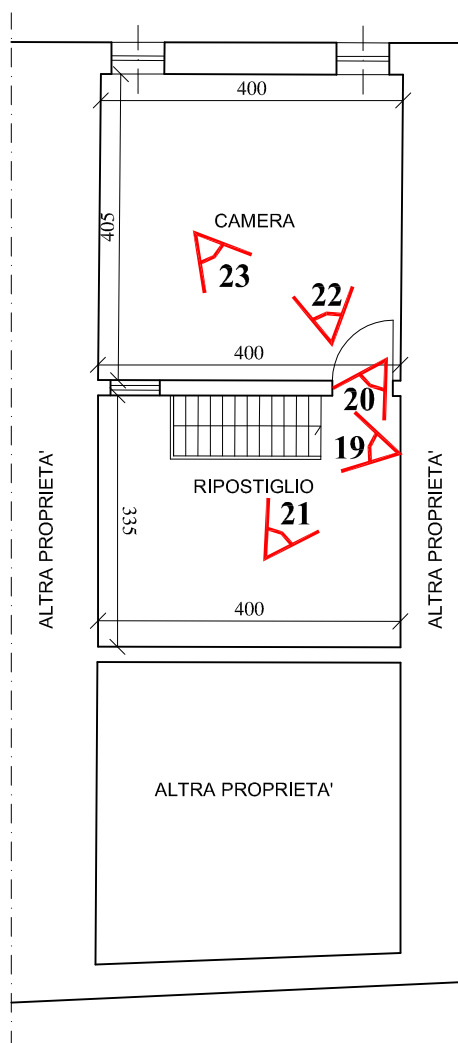

PIANTA PIANO PRIMO

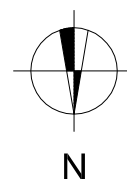



Vista aerea





01

Accesso all'edificio su Via Vergaglia, n. 511 con stradello laterale di collegamento alla corte retrostante ed ai terreni di pertinenza



02

Prospetto edificio su corte retrostante







03

Recinzione su stradello che conduce ai terreni la proprietà



04





05



06







07



08





09



10

Vano cucina





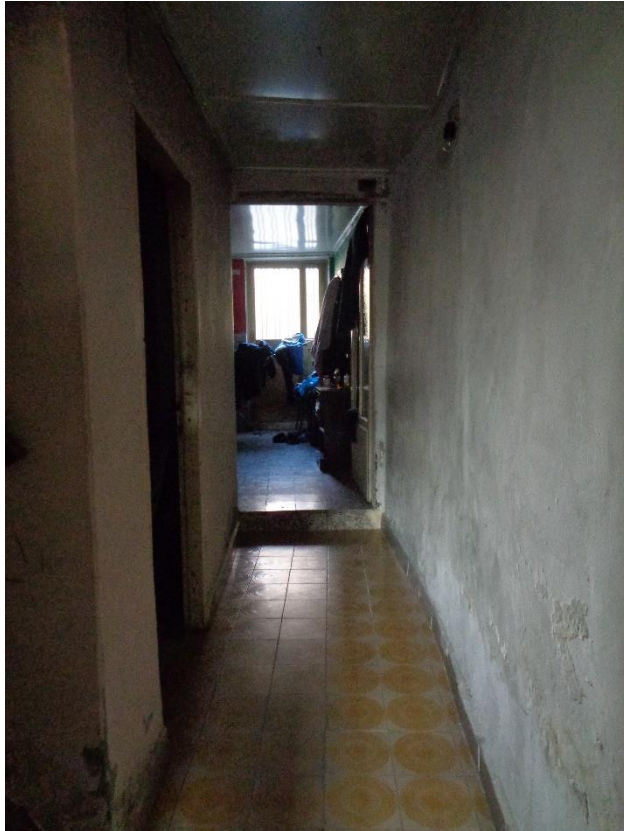

11 Disimpegno

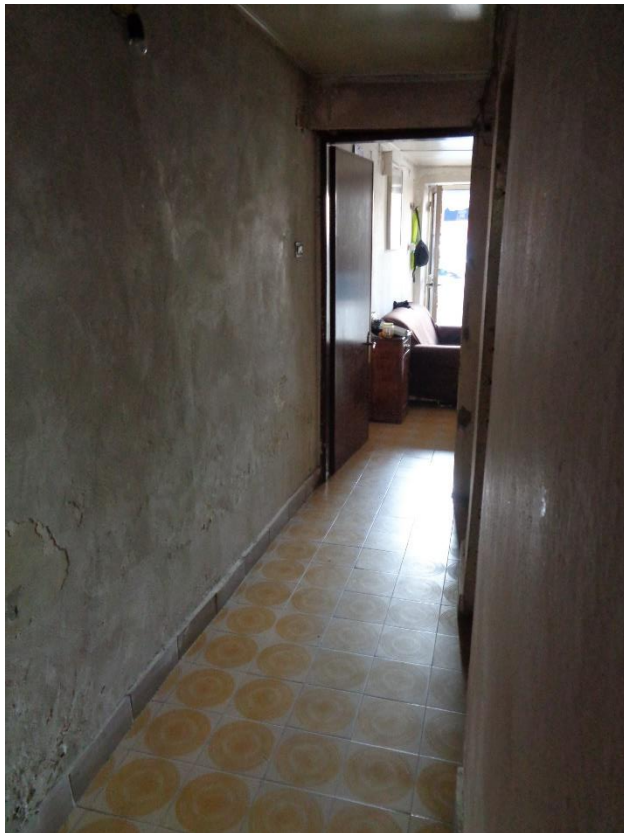

12 Disimpegno





13 Ripostiglio



14 Disbrigo





15



16







17 Bagno

18-19

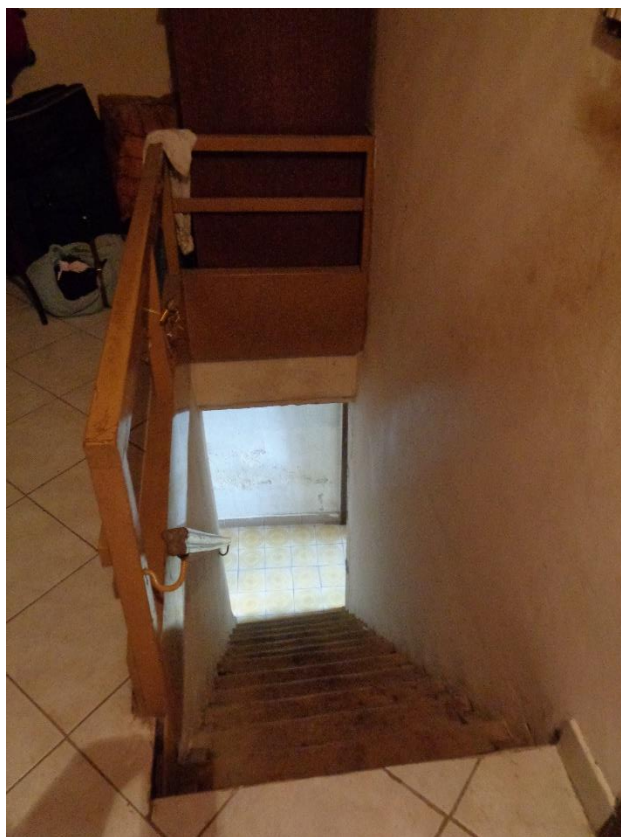
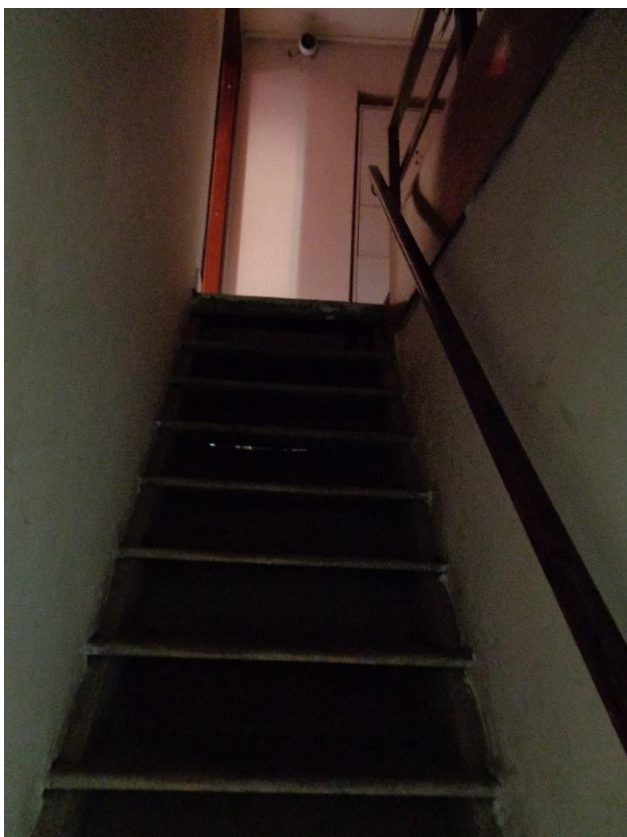



20

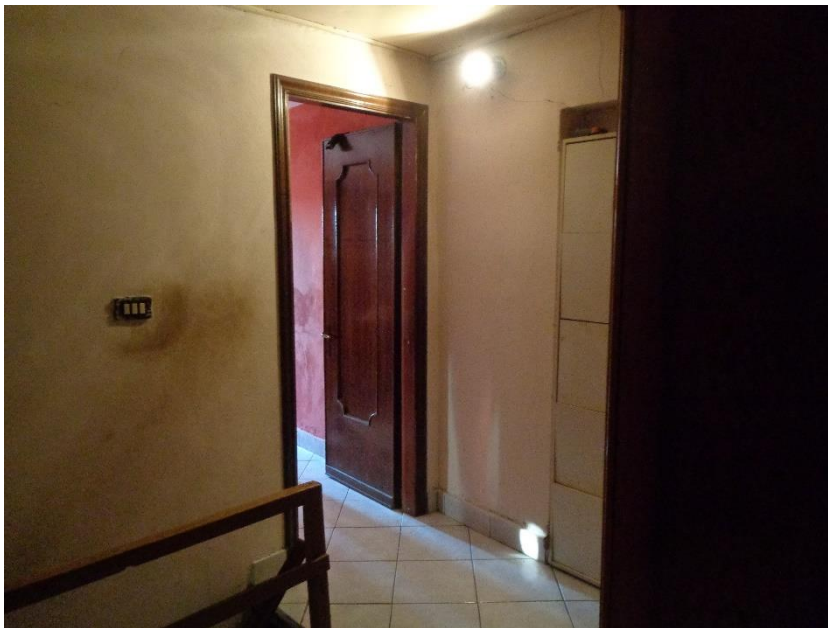

21

Piano Primo - Ripostiglio





22

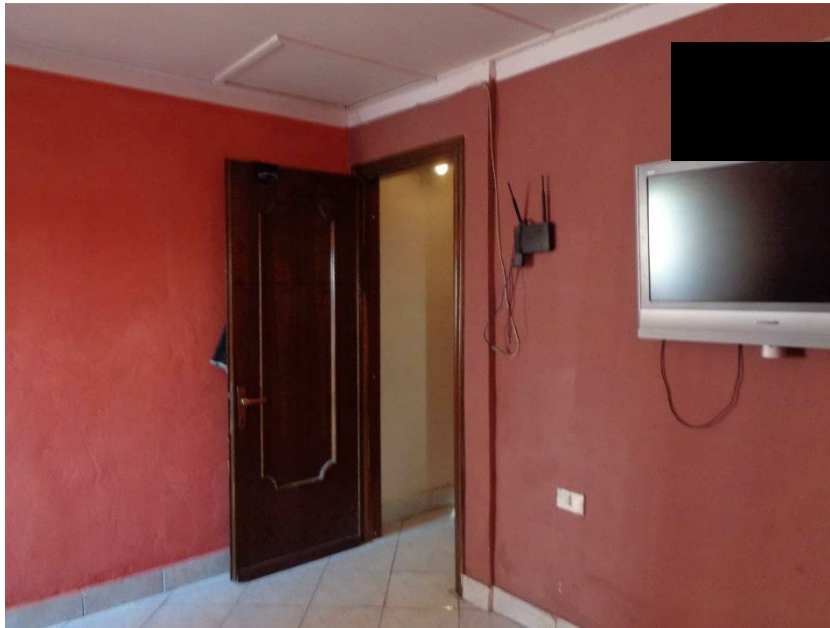

23

Piano Primo - Camera

