

CONDONO EDILIZIO

COMUNE DI SALIZZOLE
PROVINCIA DI VERONA

BRANO MAPPALE
Comune di SALIZZOLE
Sezione B - Foglio 5°
Mappale n° 8 - Scala 1 : 2000

RELATIVO AGLI ABUSI EDILIZI ESEGUITI NEI
FABBRICATI SITI IN VIA ALBERO DI PROPRIETA'

DEL SIG.:



IL TECNICO



SCALA 1 : 100

COMUNE DI SALIZZOLE
PROVINCIA DI VERONA
Elaborato grafico allegato alla
concessione edilizia in sanatoria
prot. n. 1666 del 29.03.1986
P.E. n. 226

IL SINDACO 7
(D.ssa Luciana Marochio)



Sezione

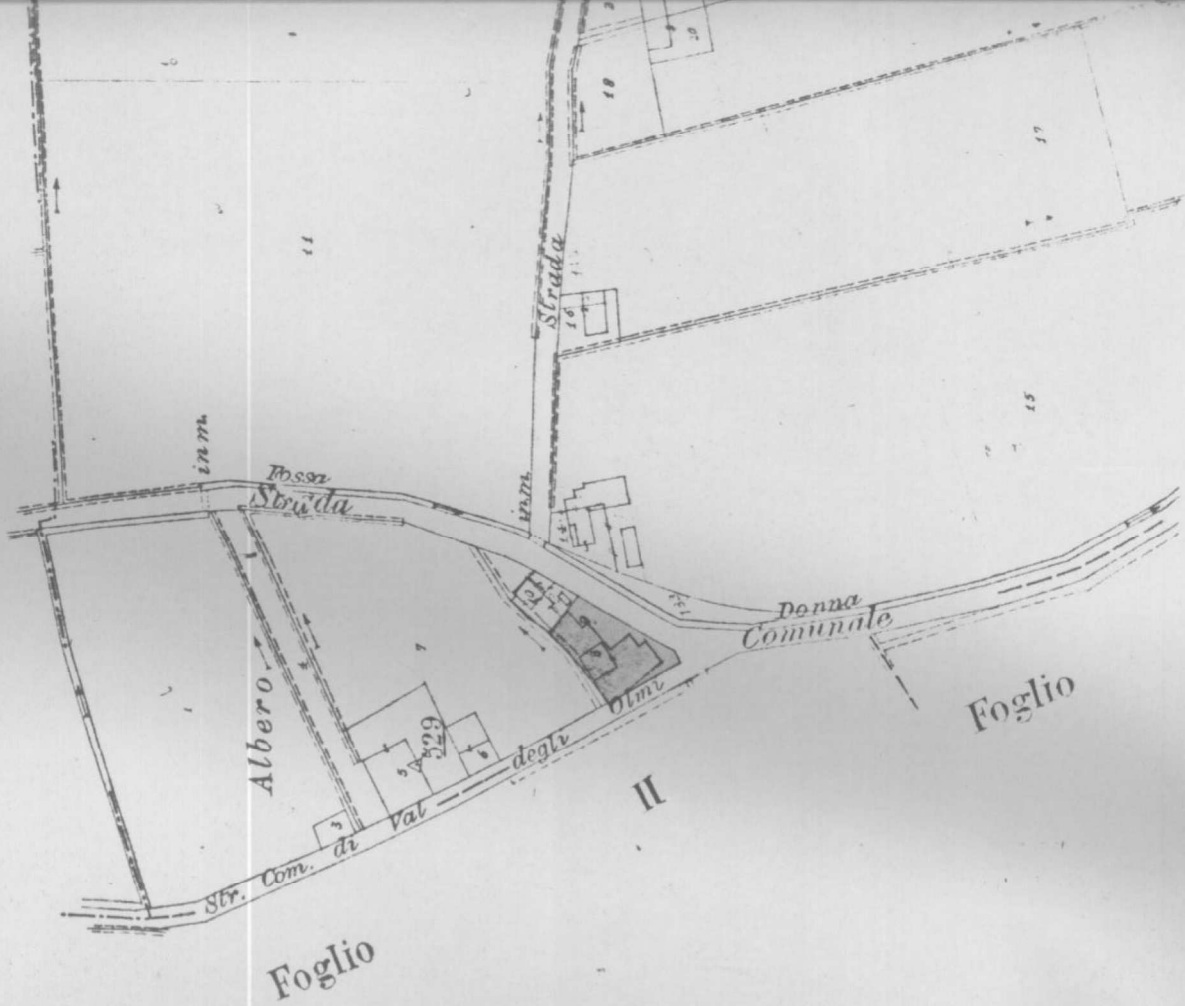

PROGETTO APPROVATO
LICENZA N. 20/1970 DEL 12.5.1970

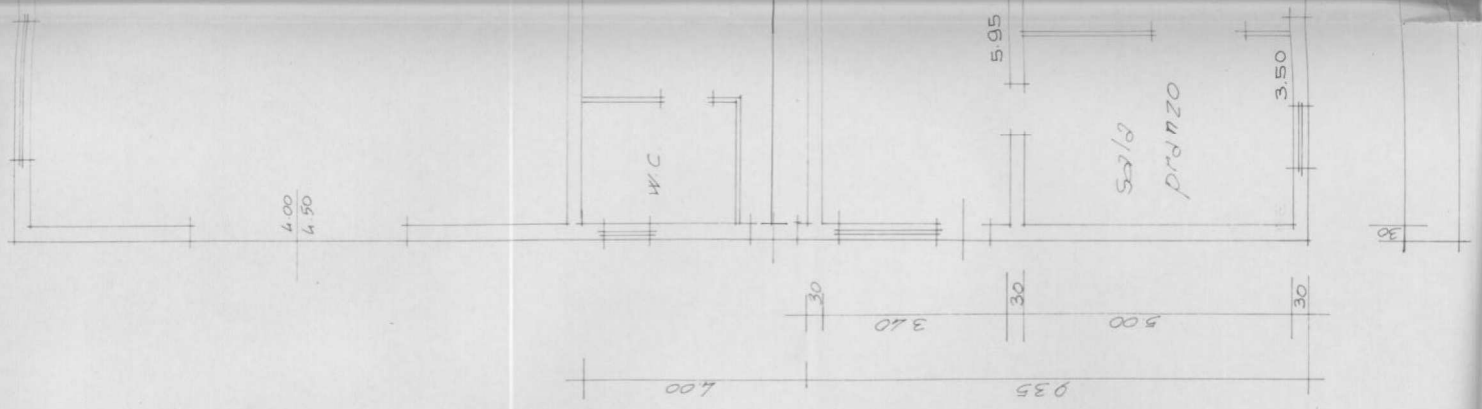
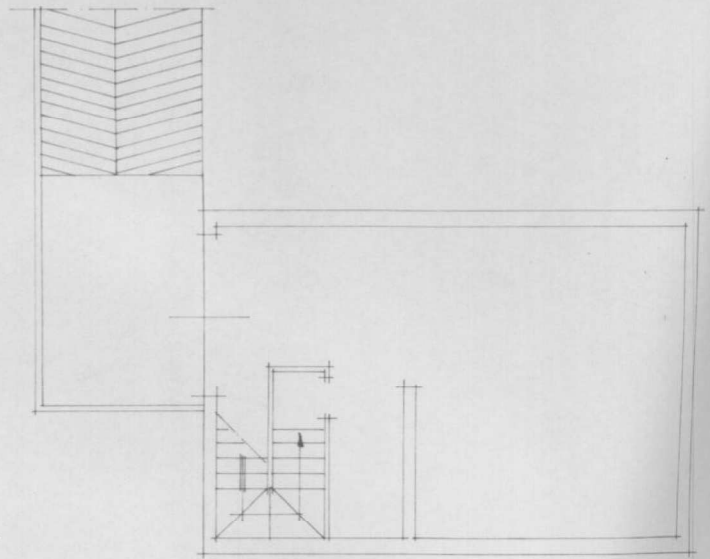

1800
1750

deposito
LICENZA N 25/1973 D

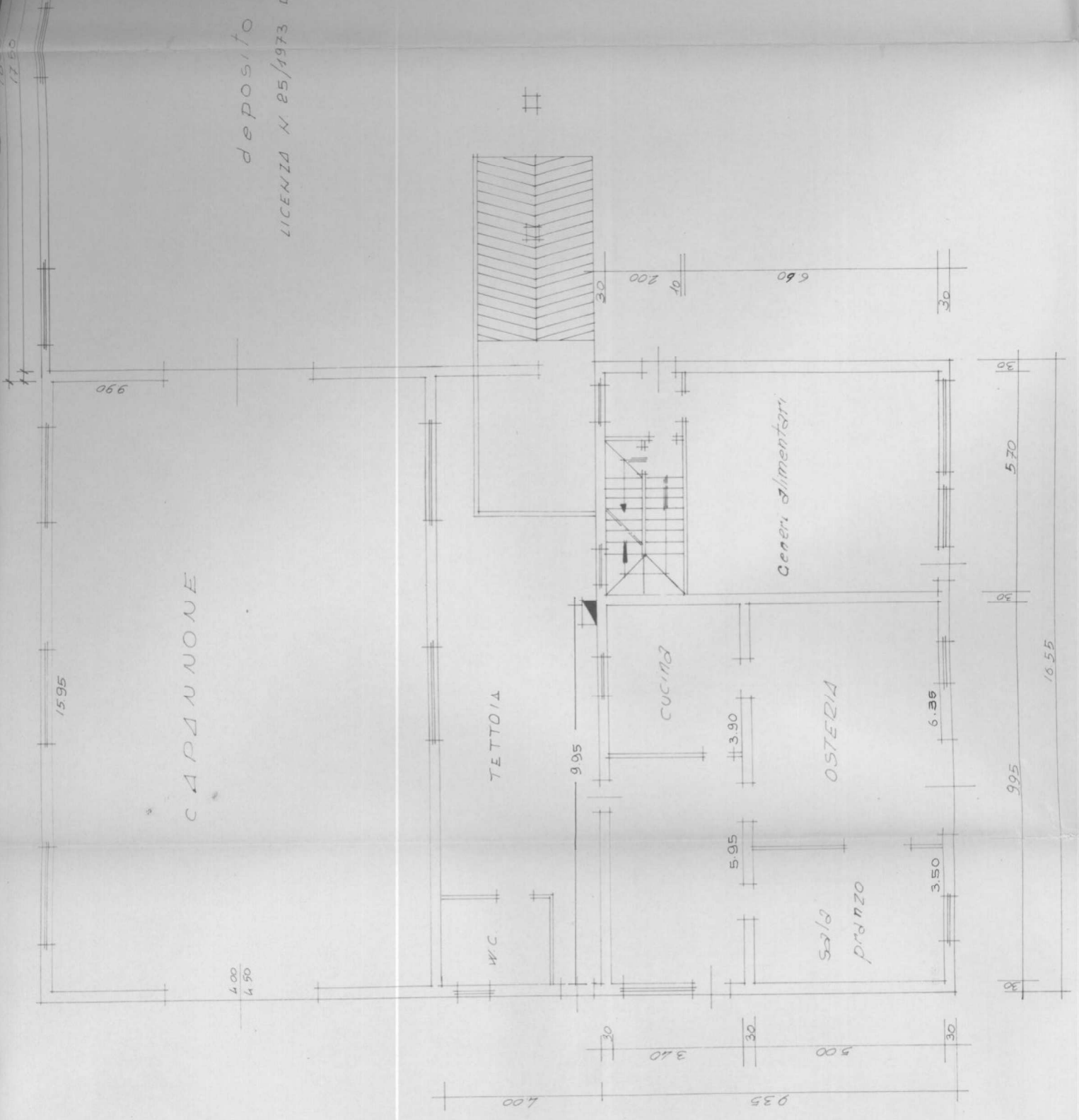

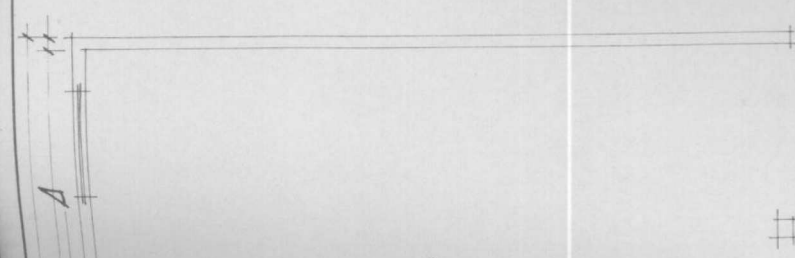

1285
1370

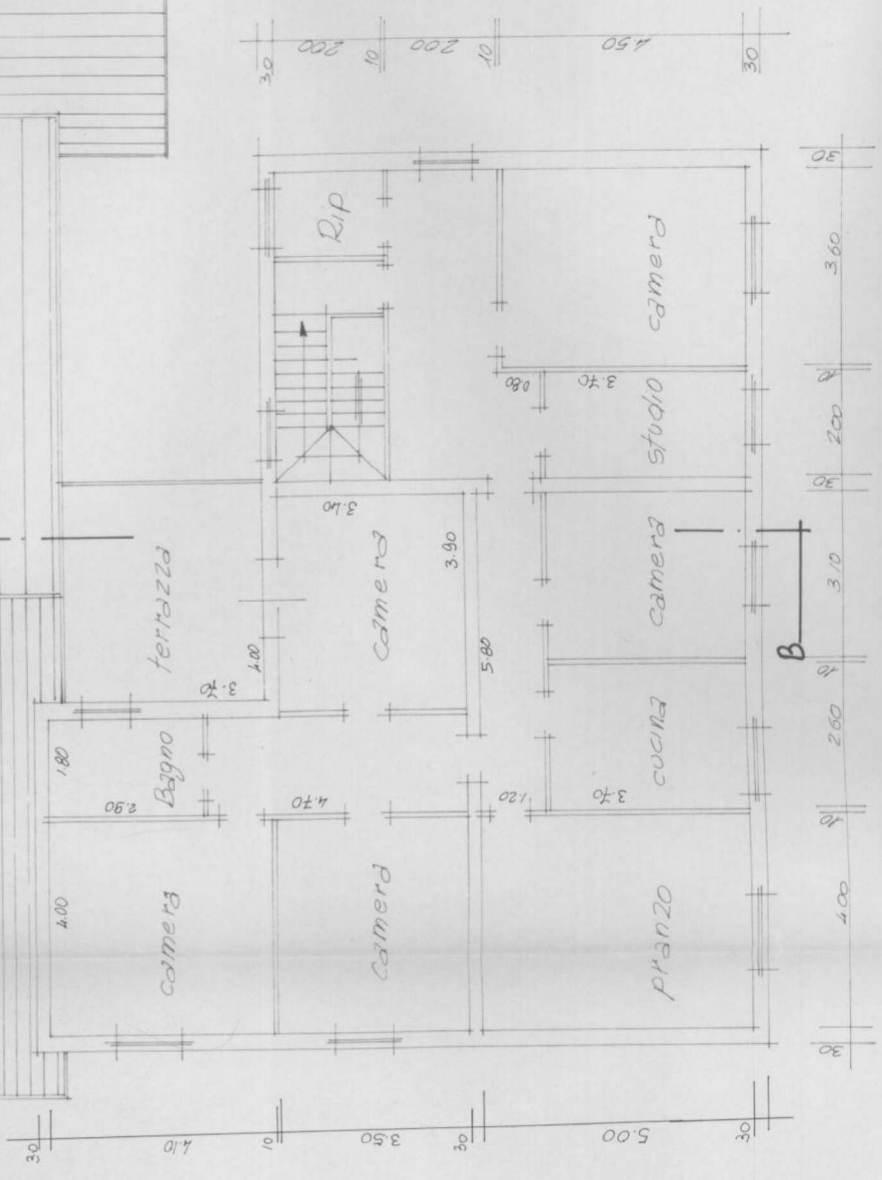

A

B

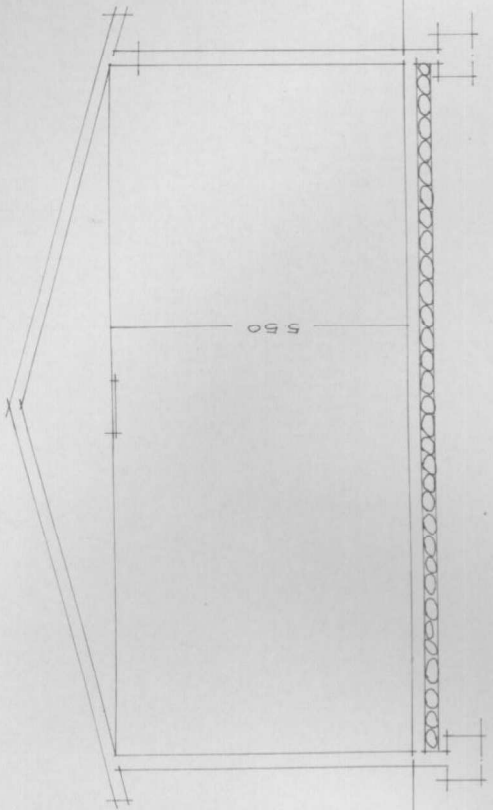
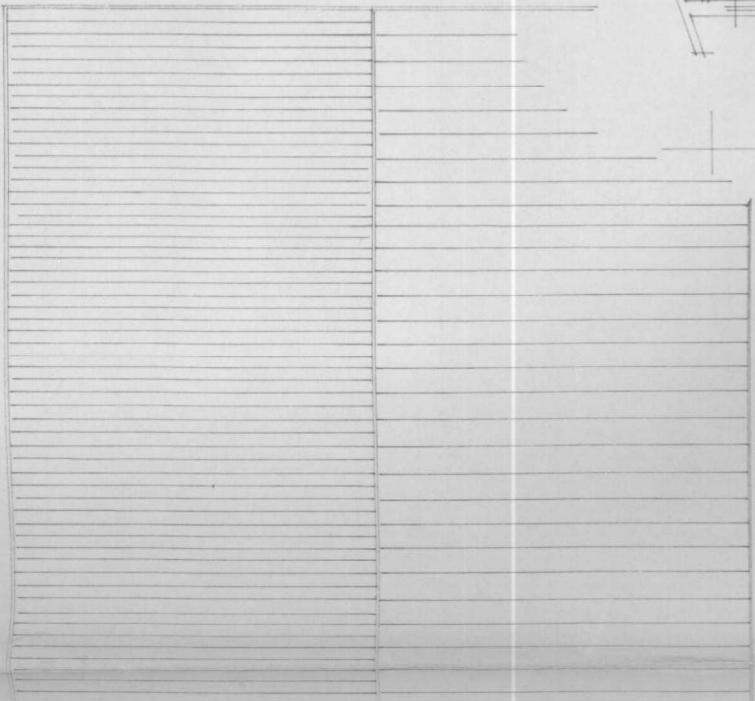

SEZIONE AA

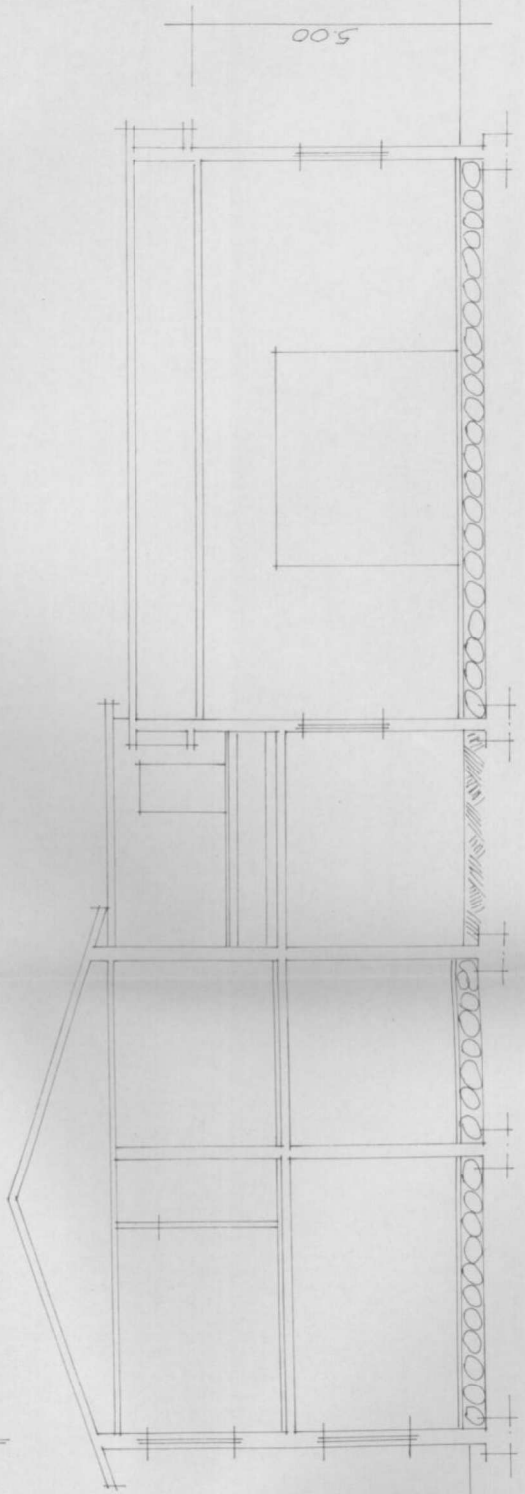

SEZIONE BB

300
30
300
20

PIANO TERRA

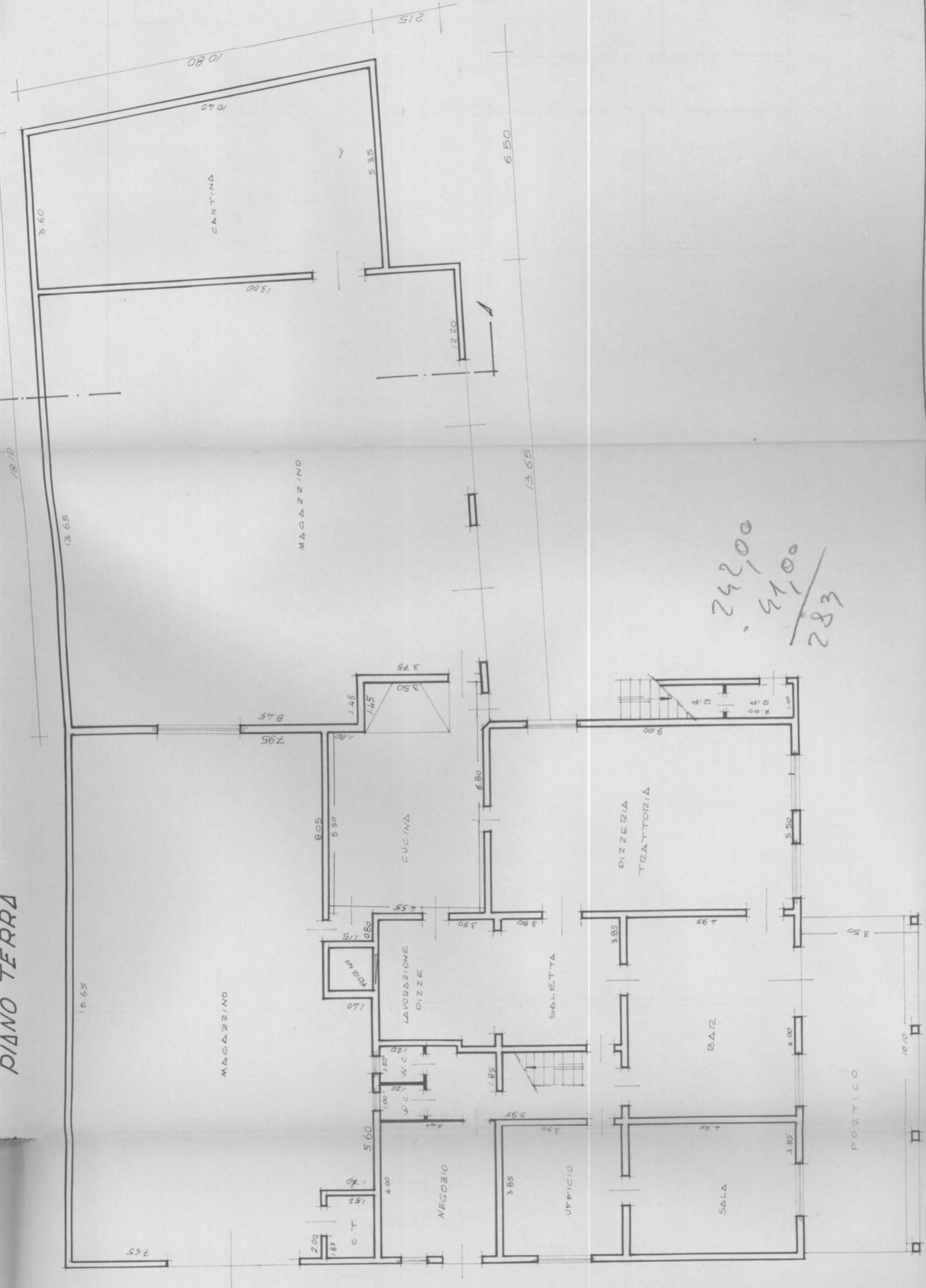

PIANO PRIMO

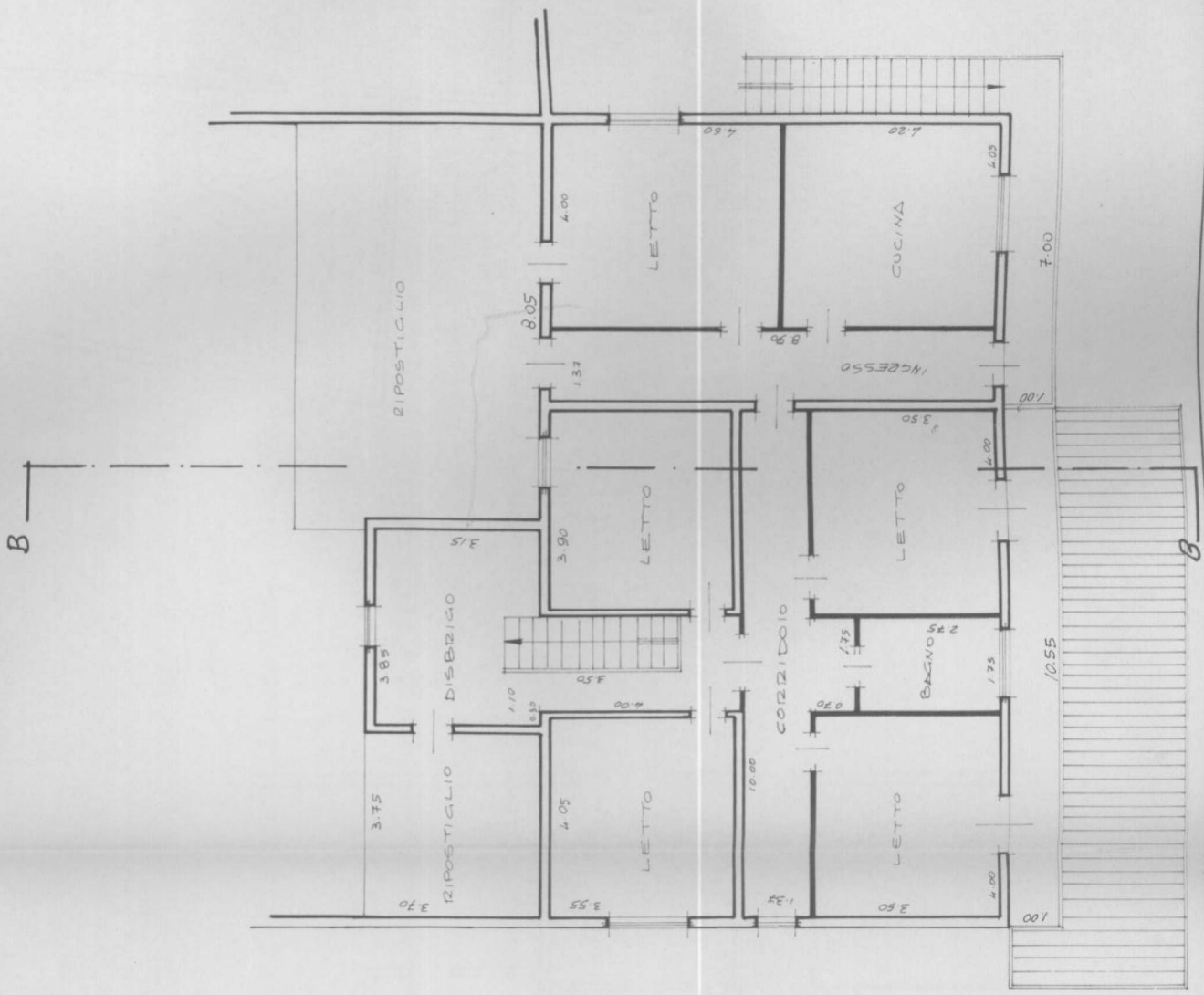
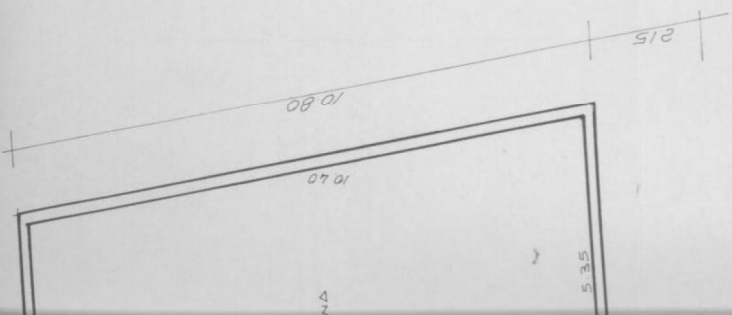

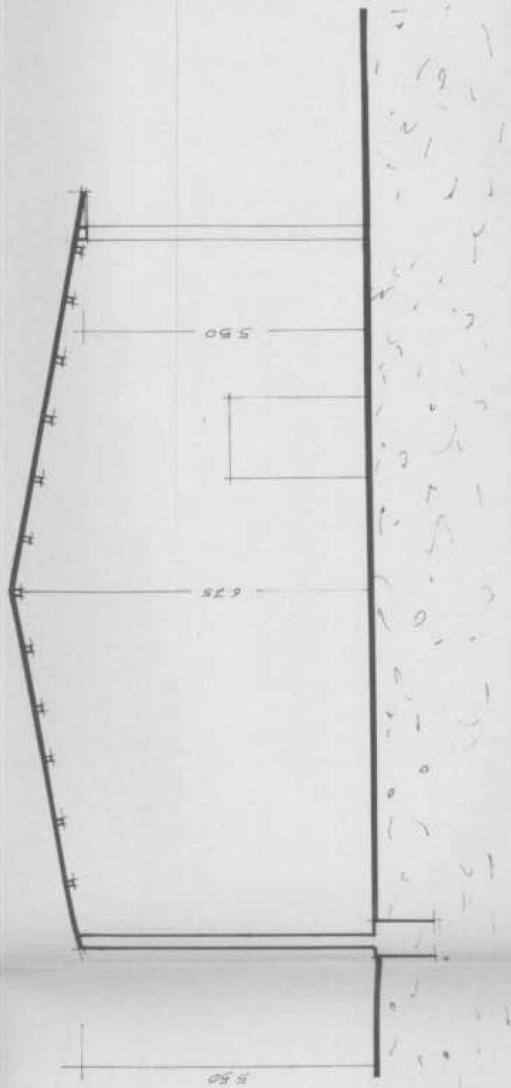

SEZIONE A A

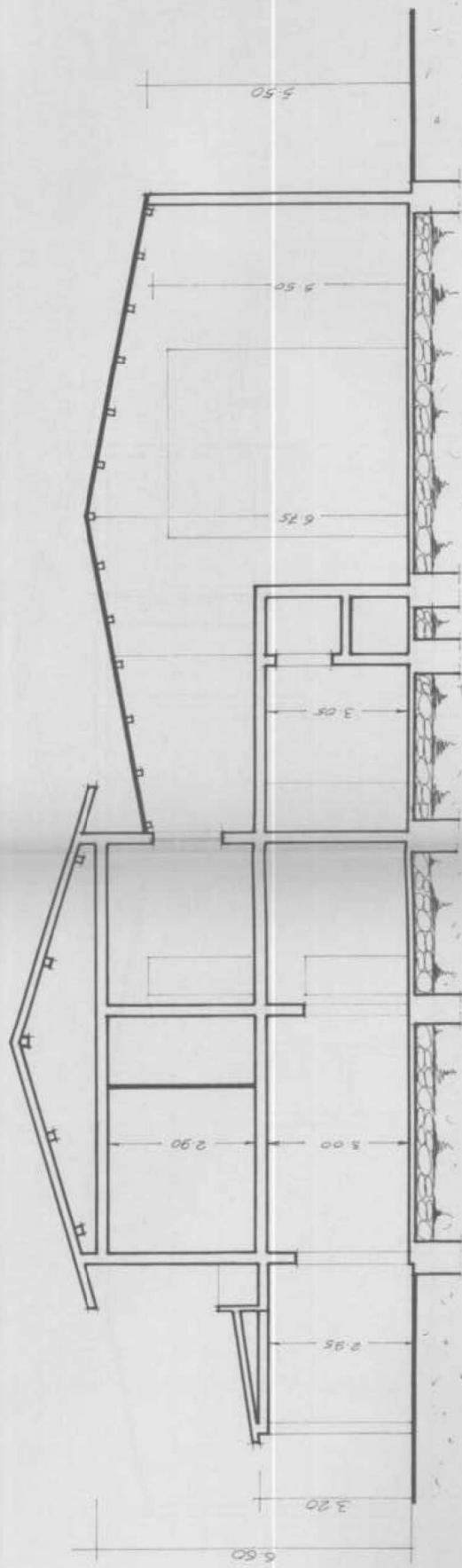

SEZIONE B B