

TRIBUNALE ORDINARIO DI CATANZARO
SEZIONE PRIMA CIVILE
UFFICIO ESECUZIONI IMMOBILIARI
R.G.ESPR. 80/2022
G.E. DOTT. LUCA MERCURI

CREDITORE PROCEDENTE:

BANCA NAZIONALE DEL LAVORO S.P.A. - CON L'AVVOCATO ROBERTO FRANCO

DEBITORI ESECUTATI:

██████████ ██████████ - CON L'AVVOCATO DOMENICO FIMIANO

CARAFFA DI CATANZARO



CATANZARO



ALLEGATO 8

ELABORATI GRAFICI

L'Esperto Stimatore
Dott. Ing. Danilo ISABELLO

Elaborati grafici

- TAVOLA 1 - INQUADRAMENTO TERRITORIALE 1
- TAVOLA 2 - RILIEVO
- TAVOLA 3 - SUPERFICIE PONDERATA
- TAVOLA 4 - INQUADRAMENTO TERRITORIALE 2
- TAVOLA 5 - RILIEVO PS – PT
- TAVOLA 6 - RILIEVO P1 - P2
- TAVOLA 7 - SUPERFICIE PONDERATA PS – PT
- TAVOLA 8 - SUPERFICIE PONDERATA P1 - P2

ORTOFOTO - RAGGIUNGIBILITÀ FABBRICATO

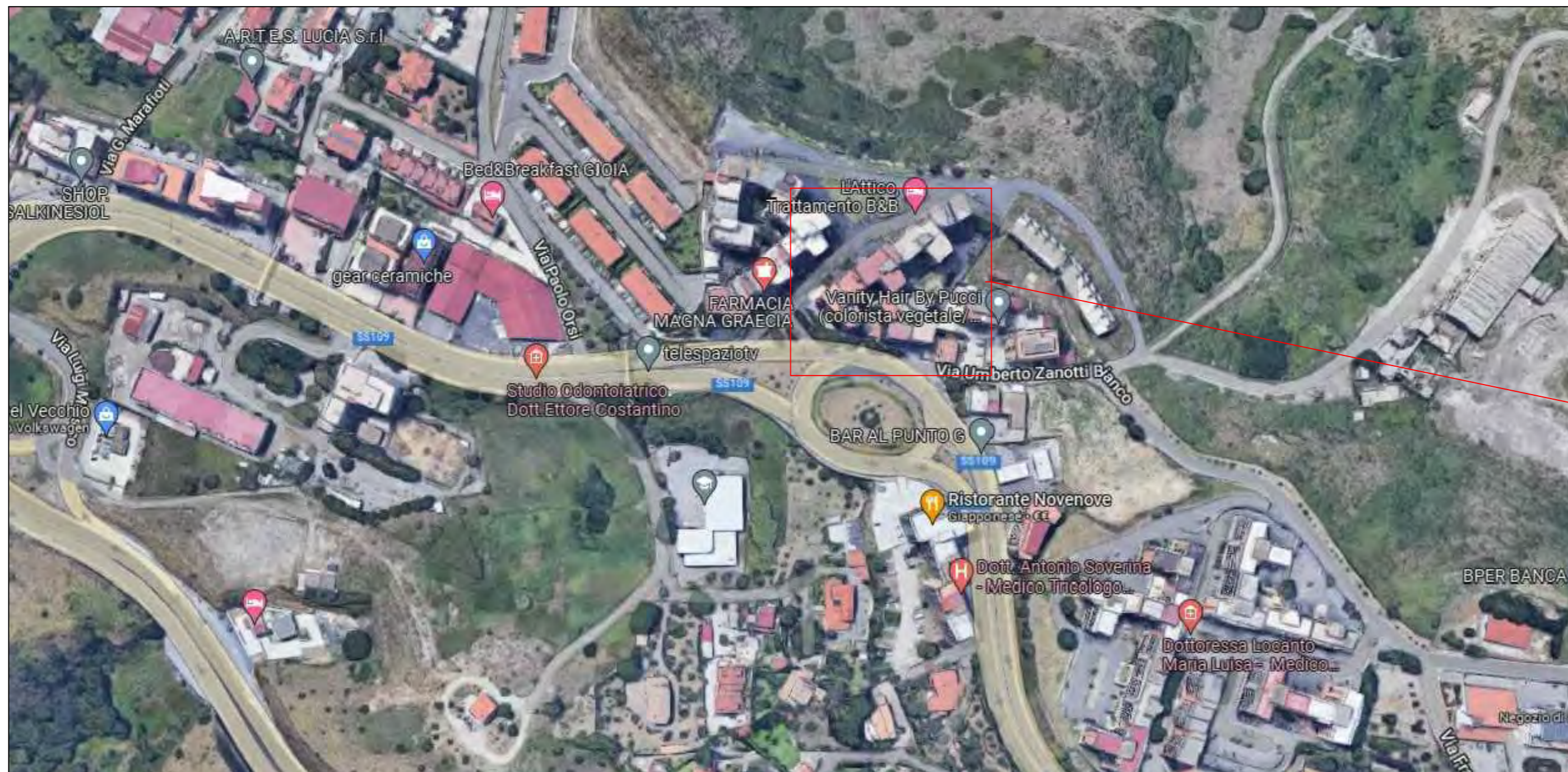

ORTOFOTO - DETAGLIO FABBRICATO



VISTA DI INSIEME (3D) DEL FABBRICATO



ACCESSO AL FABBRICATO DA VIALE VINCENZO DI FILIPPIS (SS 109)



ACCESSO ALLA SCALA B DEL FABBRICATO (CIVICO N.96)

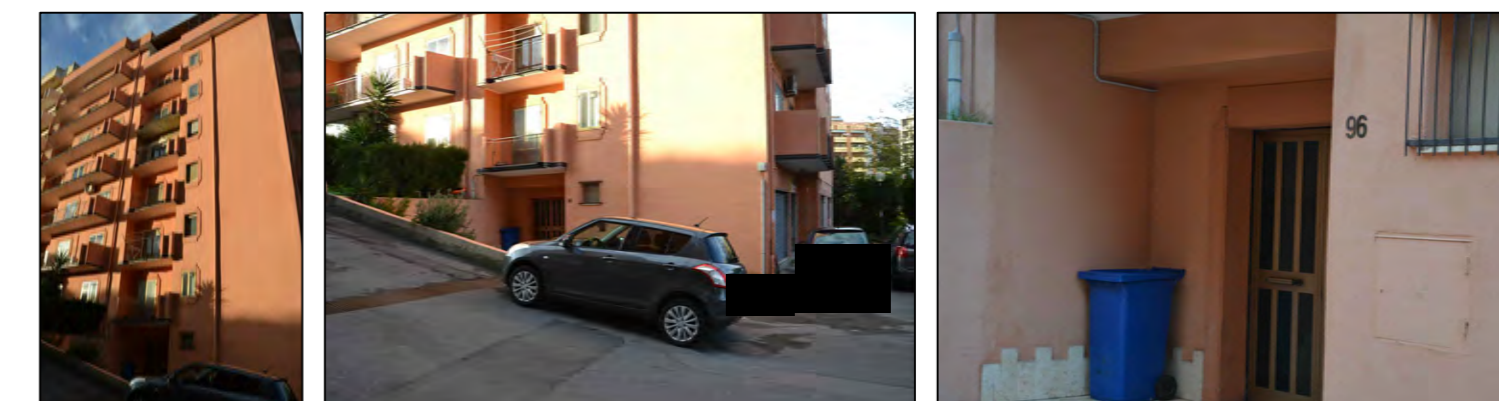

PIANO PRIMO

H= 2.90 m

COMUNE DI CATANZARO

TAVOLA 2 - RILIEVO

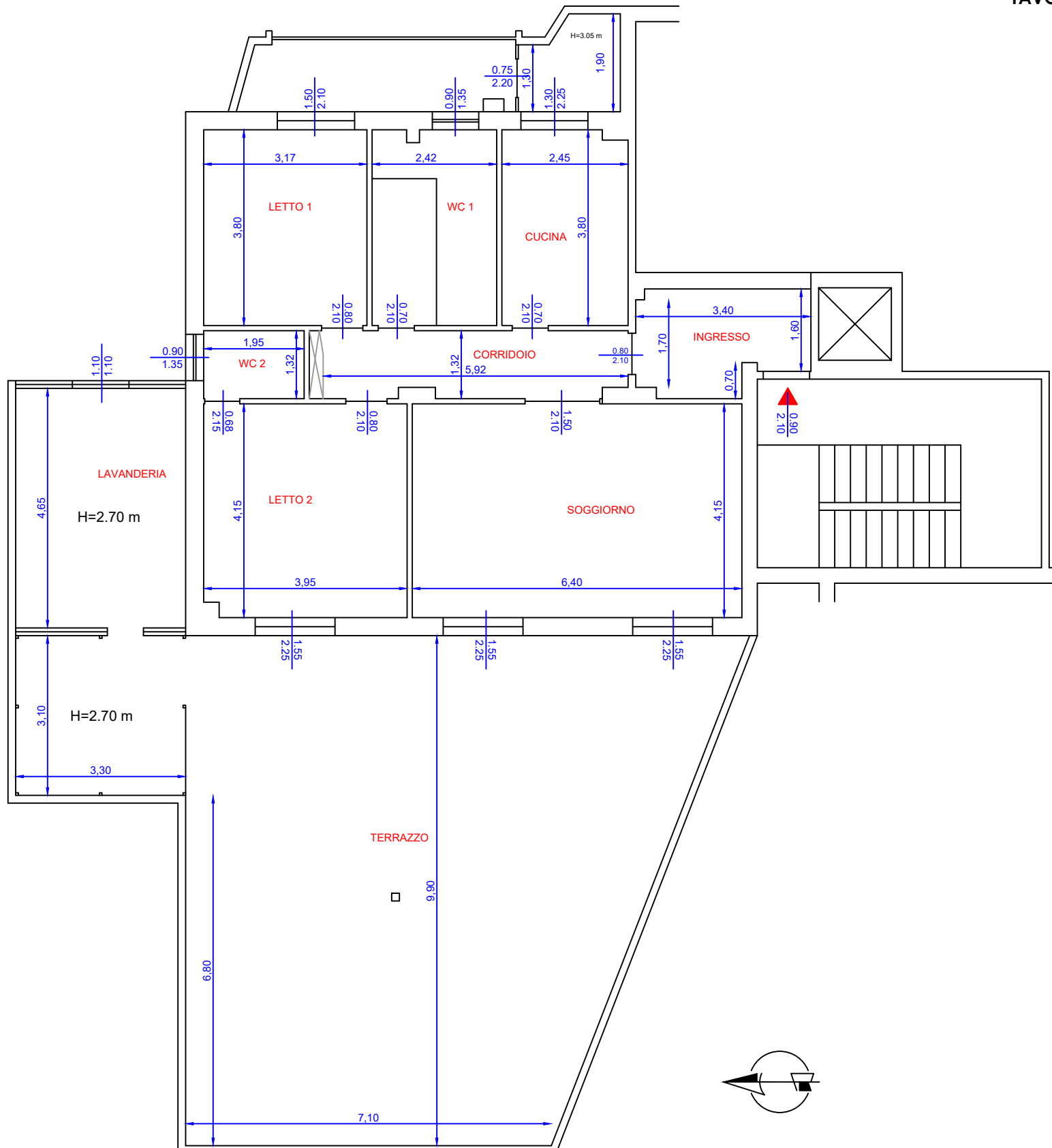

PIANO PRIMO

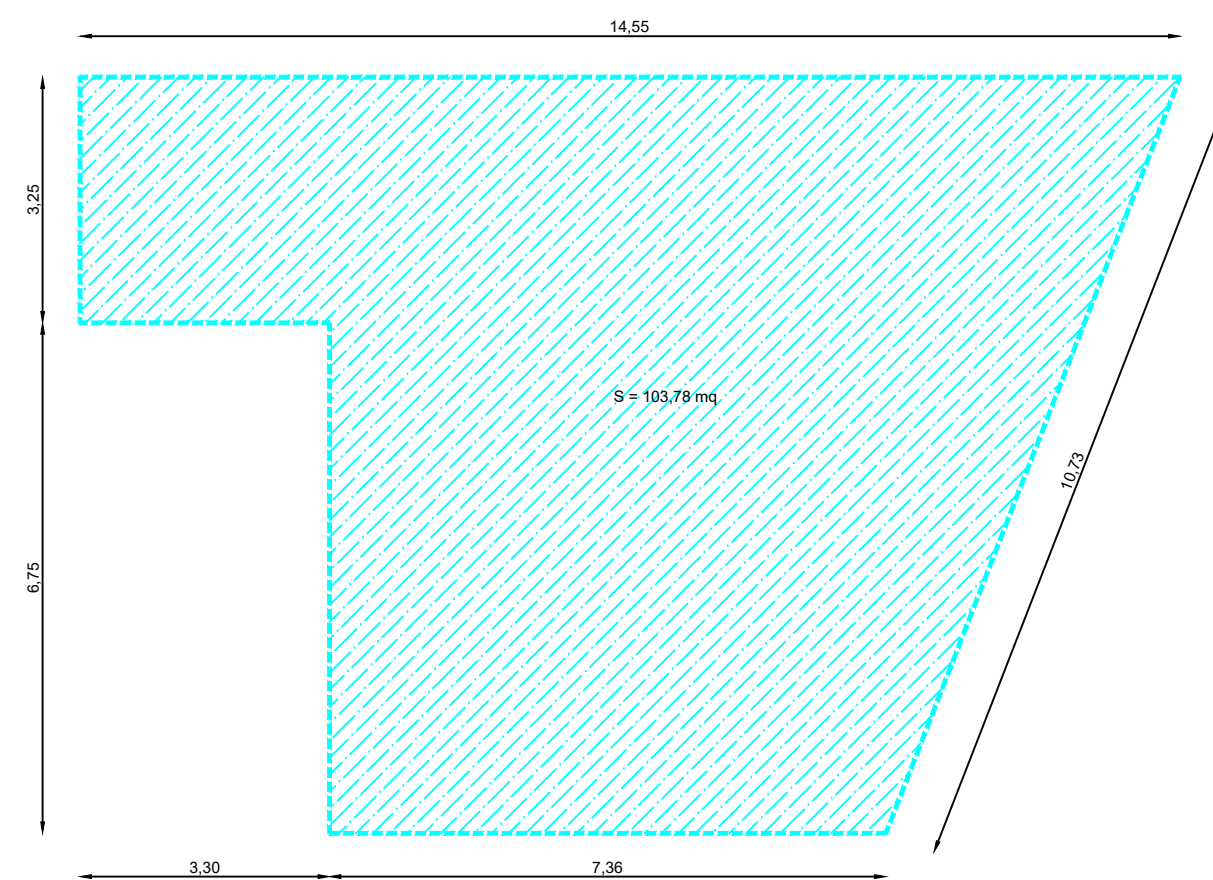
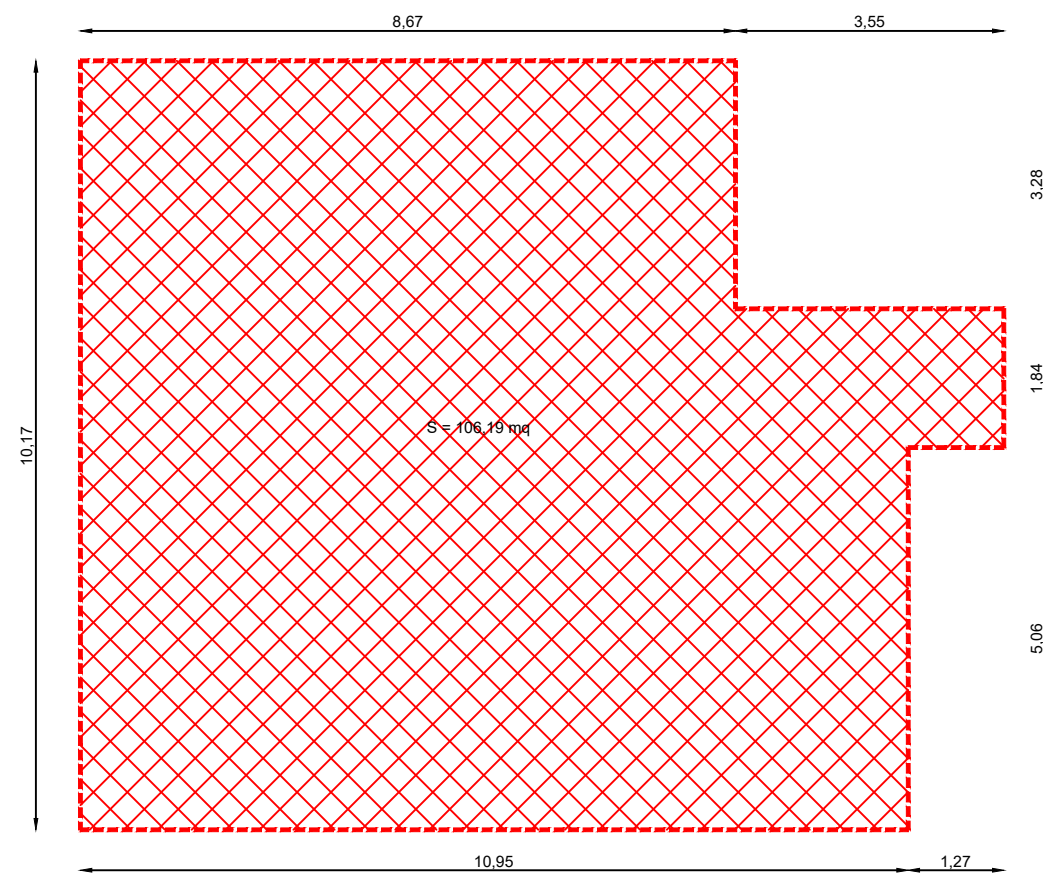
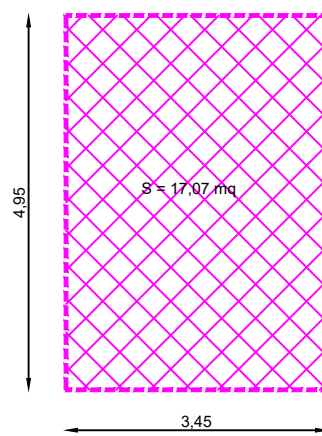
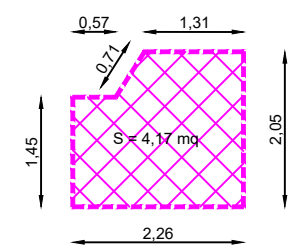
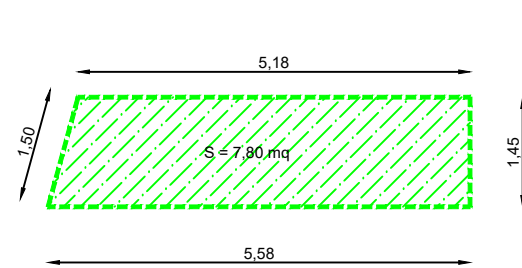
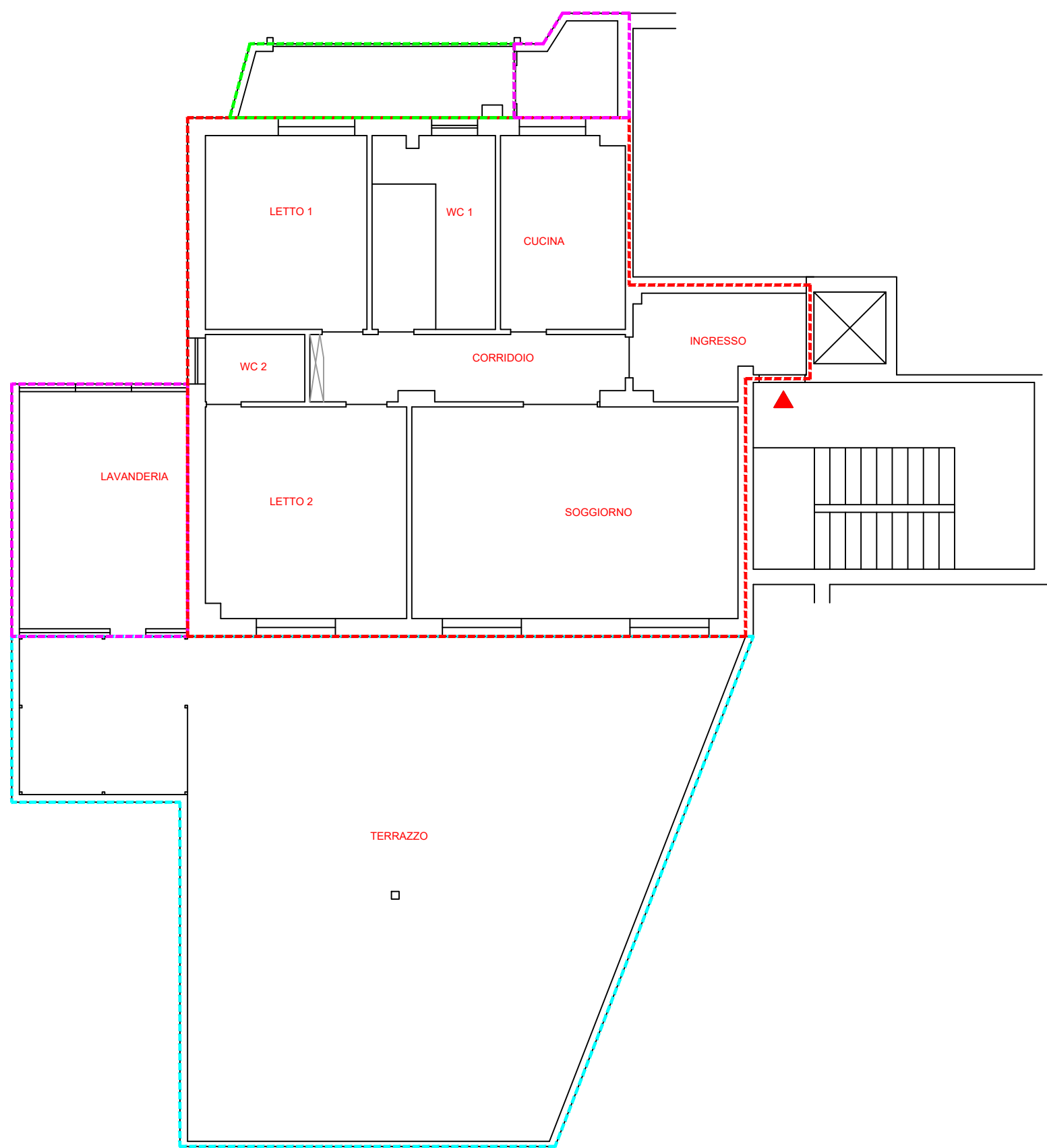

COMUNE DI CATANZARO
TAVOLA 3 - SUPERFICIE PONDERATA

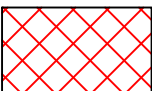
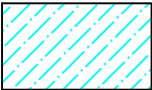
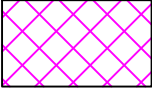
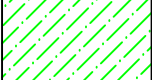
- Legenda**
-  SUPERFICIE PRINCIPALE
 -  TERRAZZO
 -  SUPERFICIE PERTINENZA
 -  BALCONI

ORTOFOTO - RAGGIUNGIBILITÀ FABBRICATO



ORTOFOTO - DETAGLIO FABBRICATO



VISTA DI INSIEME DEL FABBRICATO



ACCESSI AL FABBRICATO DA VIA GIACOMO MATTEOTTI

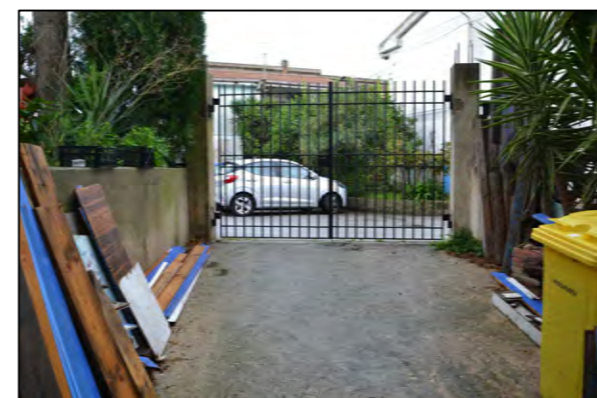
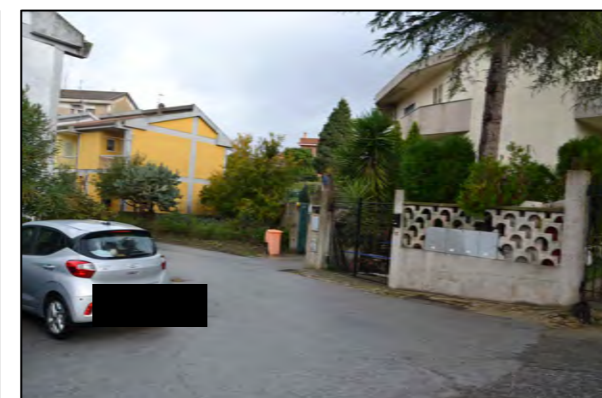
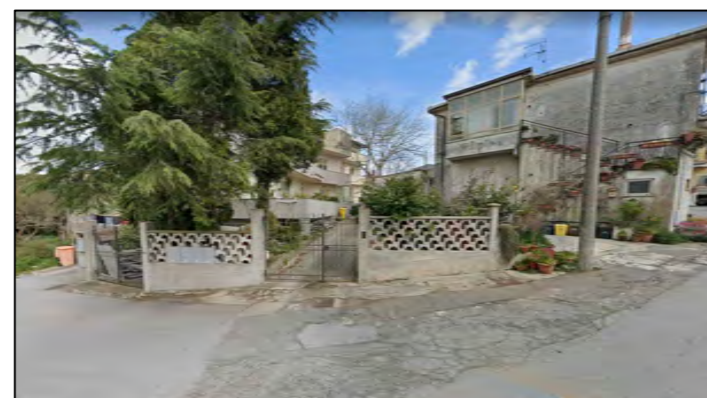

ACCESSO AL FABBRICATO DA VIA DELLA REPUBBLICA

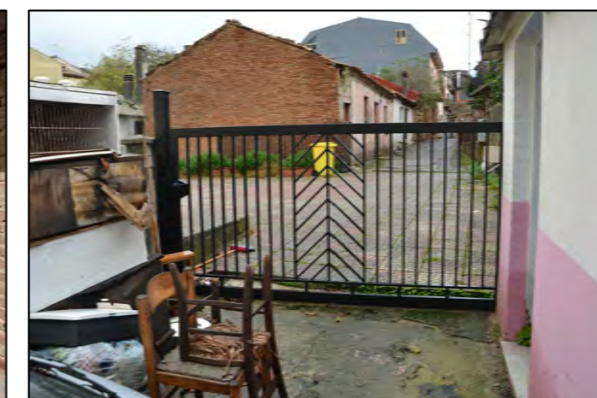
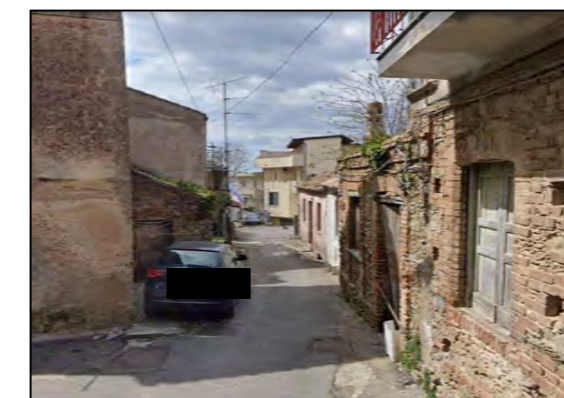

PIANO SEMINTERRATO
H= 2.60 m

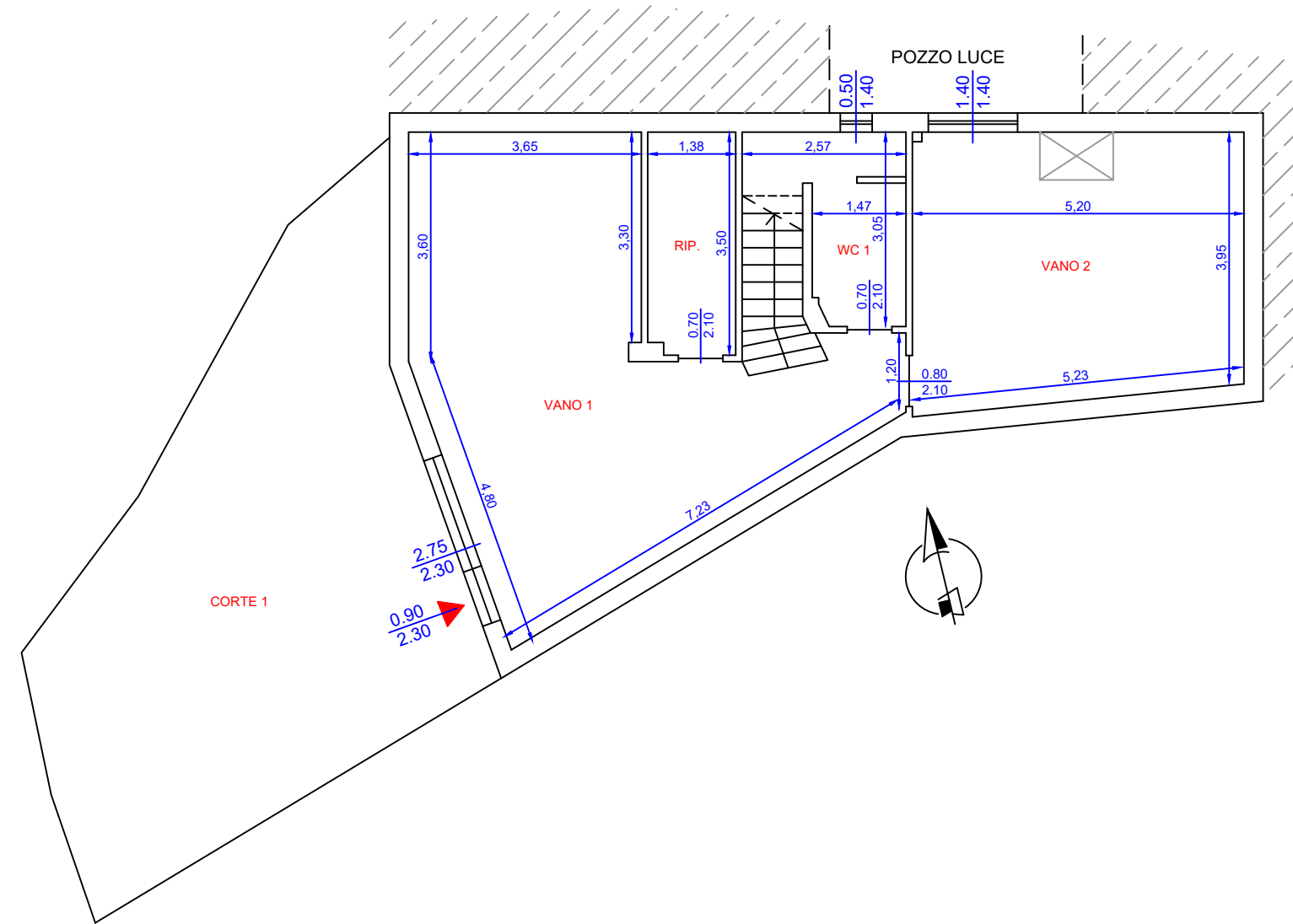

PIANO TERRA
H= 2.70 m

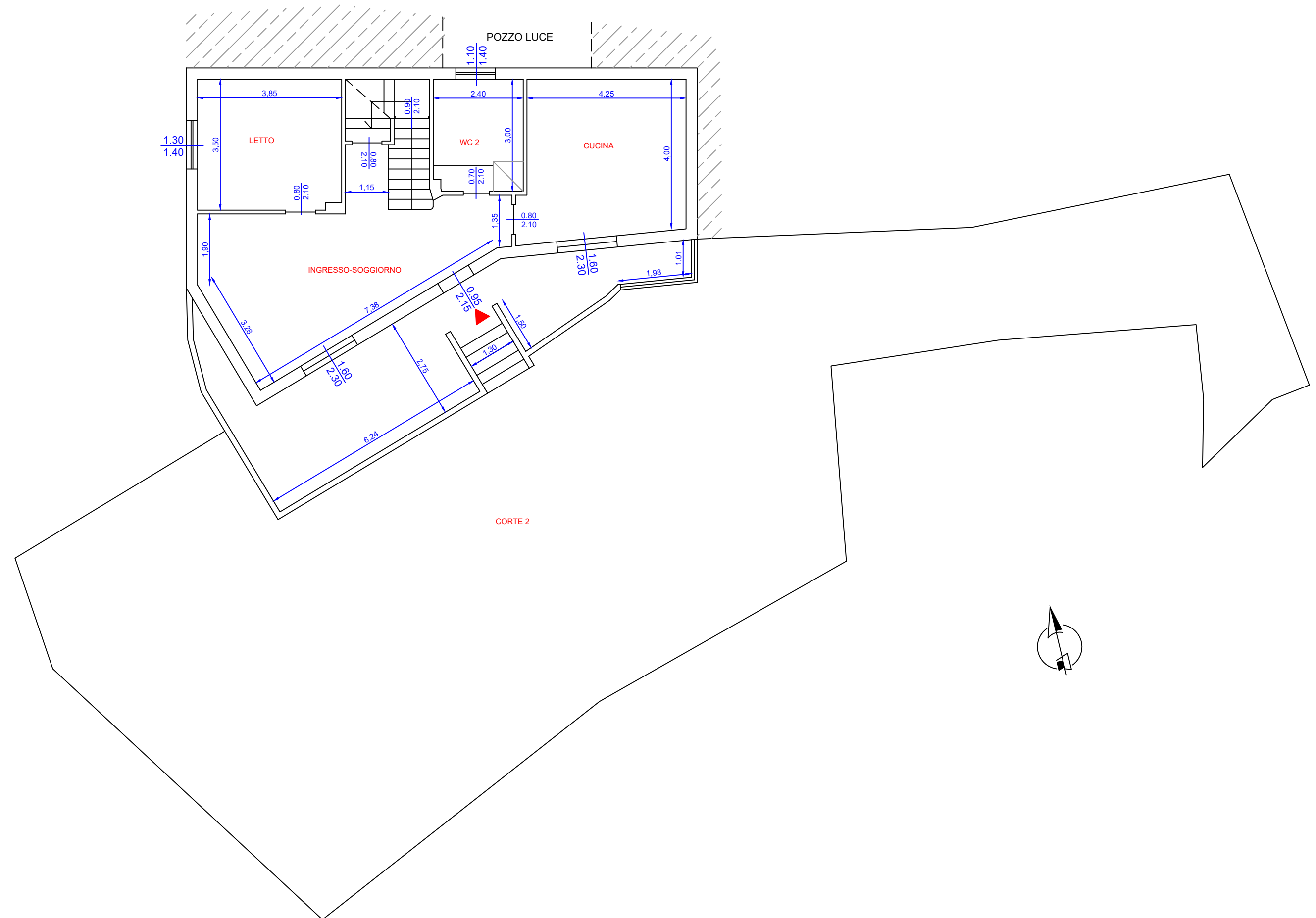

PIANO PRIMO

H= 2.80 m

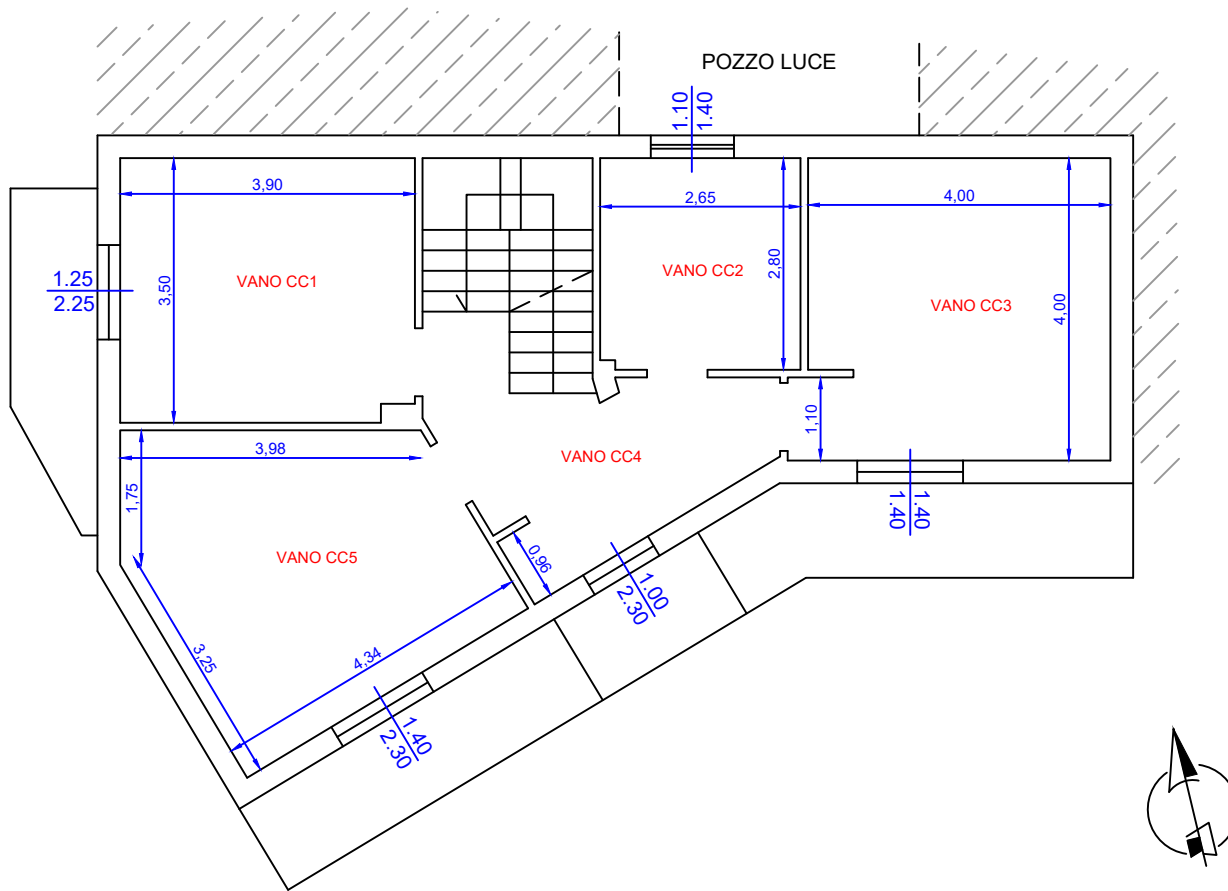

PIANO SECONDO (COPERTURA)

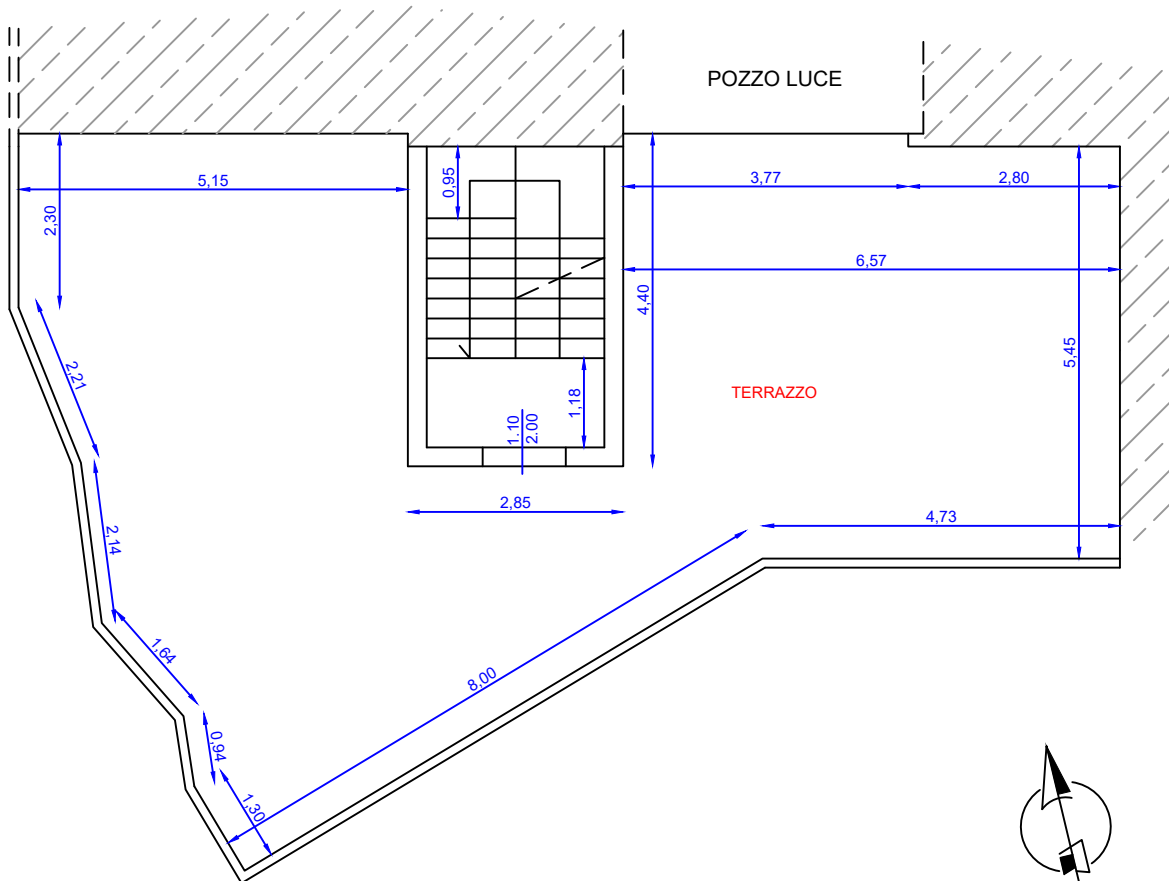

PIANO SEMINTERRATO
H= 2.60 m

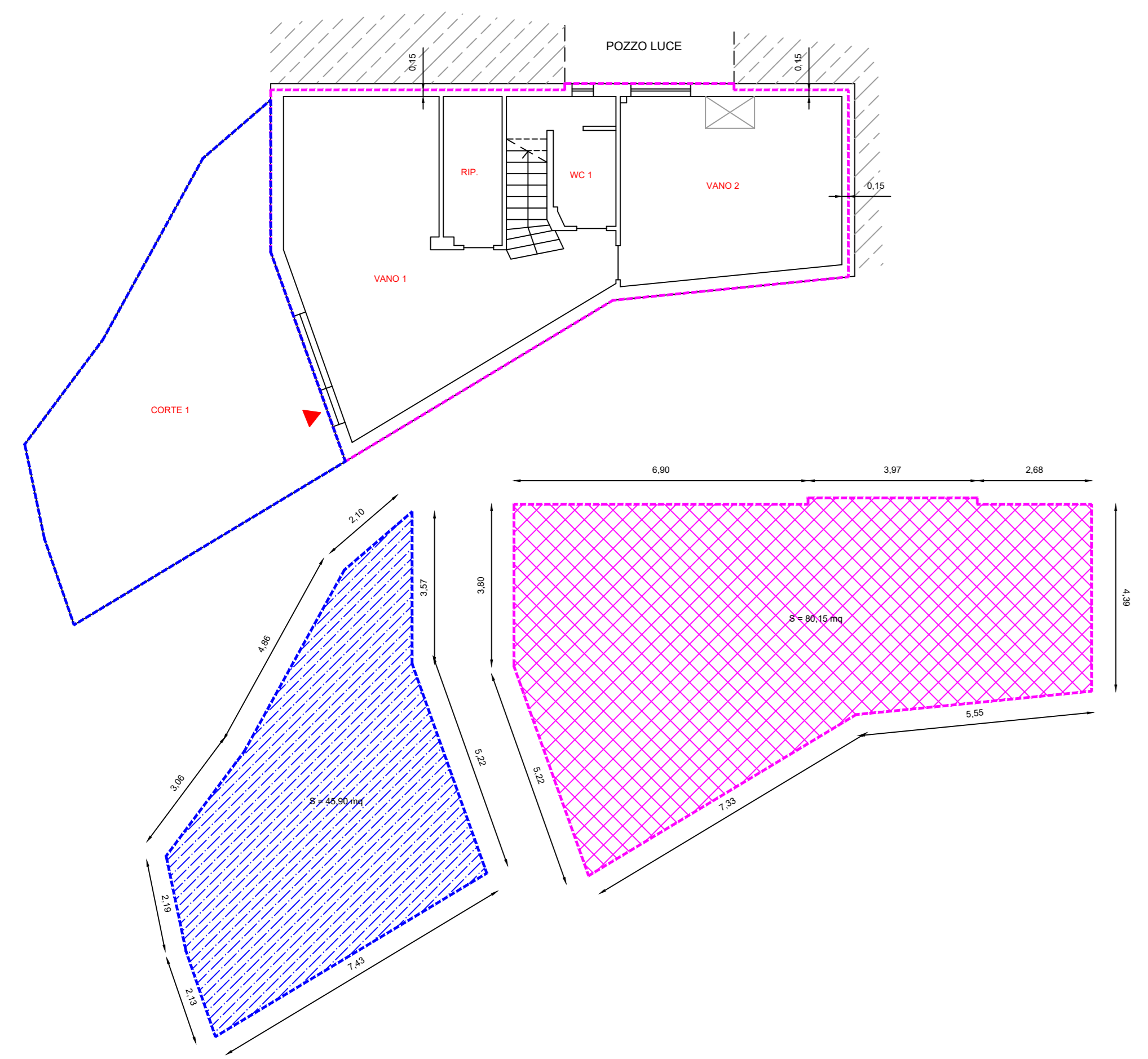

PIANO TERRA
H= 2.70 m

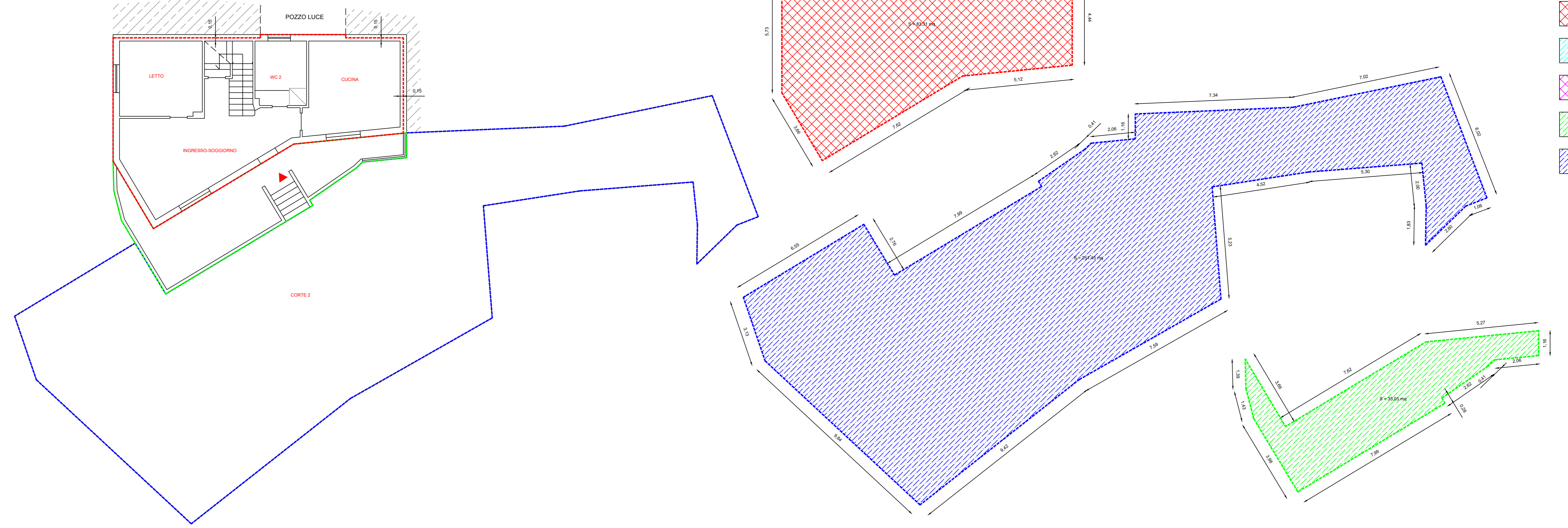

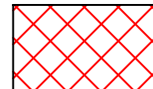
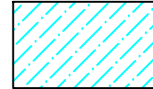
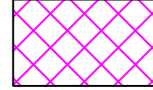
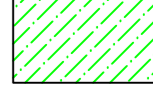
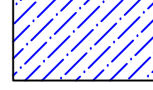
- Legenda**
-  SUPERFICIE PRINCIPALE
 -  TERRAZZO
 -  SUPERFICIE PERTINENZA
 -  BALCONI
 -  AREA ESTERNA

PIANO PRIMO
H= 2.80 m

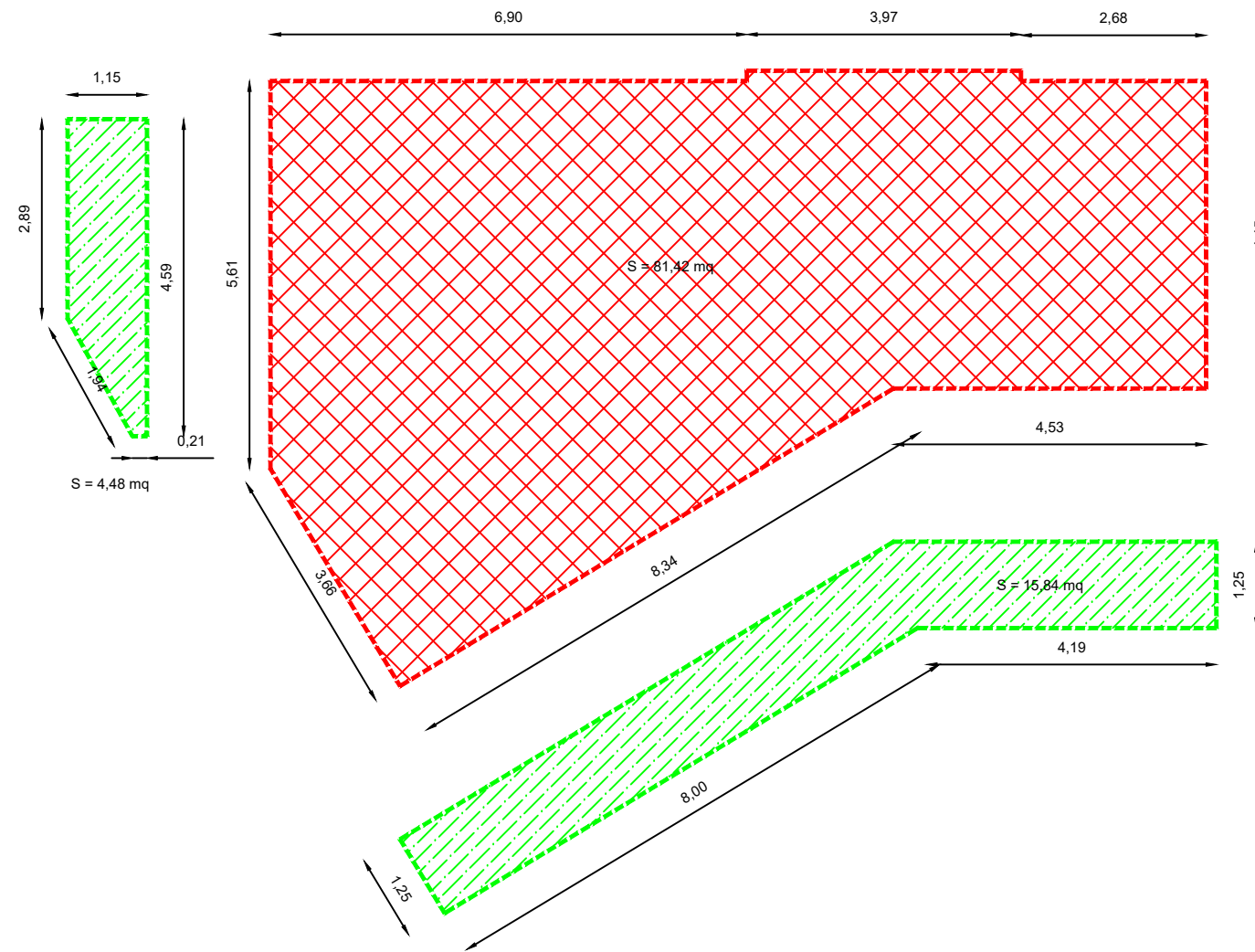
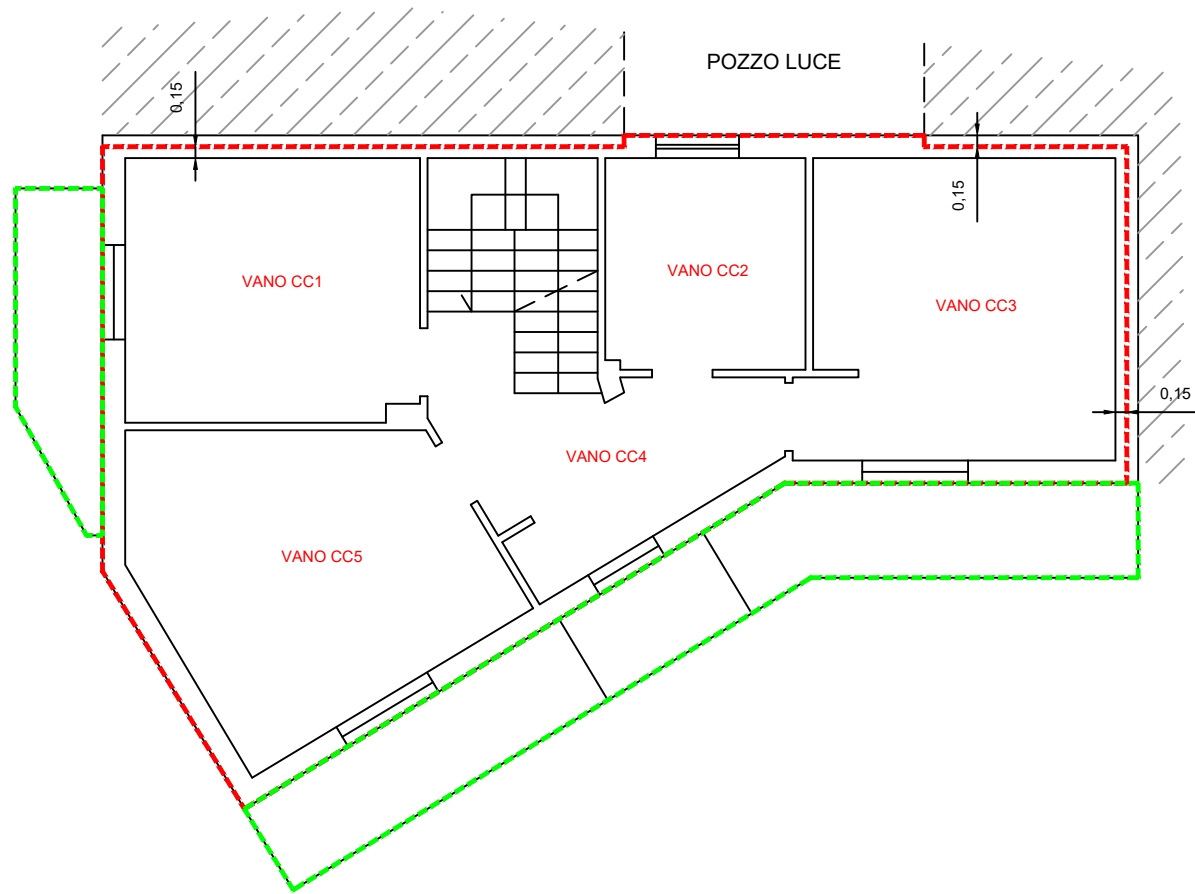

Legenda

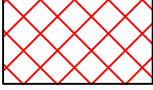
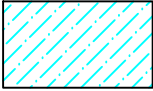
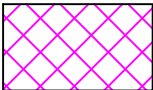
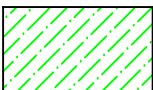
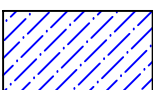
-  SUPERFICIE PRINCIPALE
-  TERRAZZO
-  SUPERFICIE PERTINENZA
-  BALCONI
-  AREA ESTERNA

PIANO SECONDO (COPERTURA)

