

TRIBUNALE ORDINARIO DI CATANZARO
SEZIONE PRIMA CIVILE
UFFICIO ESECUZIONI IMMOBILIARI
R.G.ESPR. 80/2022
G.E. DOTT. LUCA MERCURI

CREDITORE PROCEDENTE:

BANCA NAZIONALE DEL LAVORO S.P.A. - CON L'AVVOCATO ROBERTO FRANCO

DEBITORI ESECUTATI:

[REDACTED] CON L'AVVOCATO DOMENICO FIMIANO

CARAFFA DI CATANZARO



CATANZARO



ALLEGATO 7

DOSSIER FOTOGRAFICO

L'Esperto Stimatore
Dott. Ing. Danilo ISABELLO

VISTA ESTERNA FABBRICATO SITO NEL COMUNE DI CATANZATO

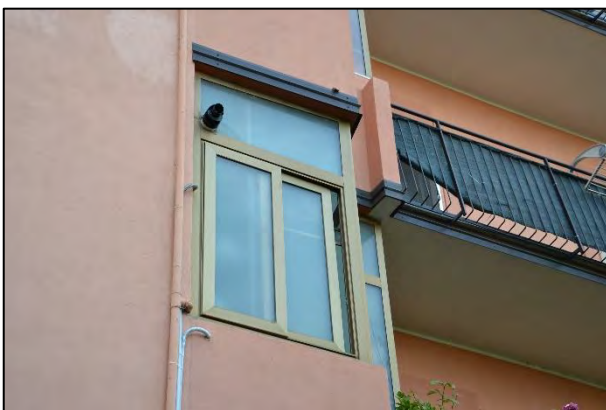
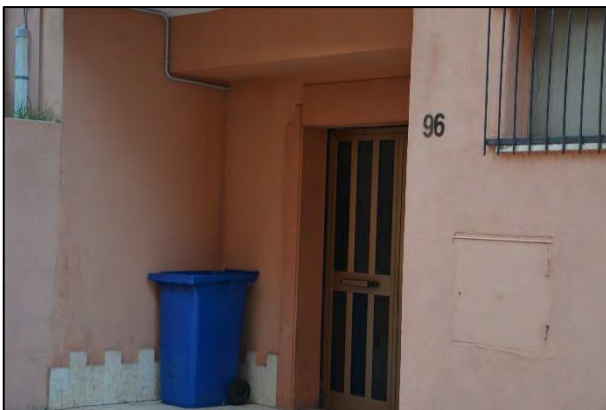
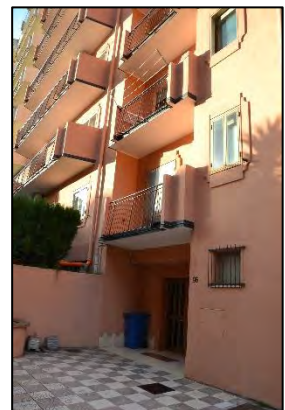
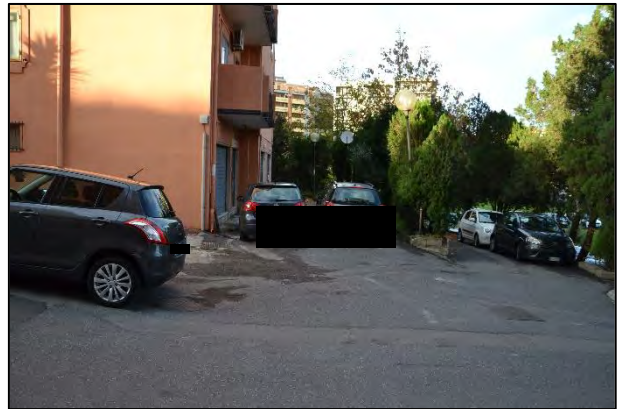



INTERNO UNITÀ IMMOBILIARE SITA NEL COMUNE DI CATANZATO

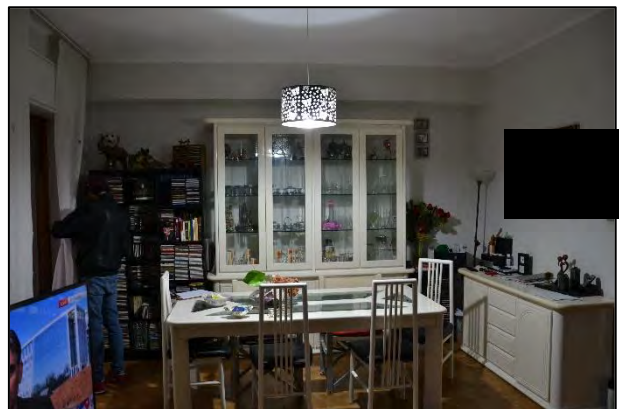
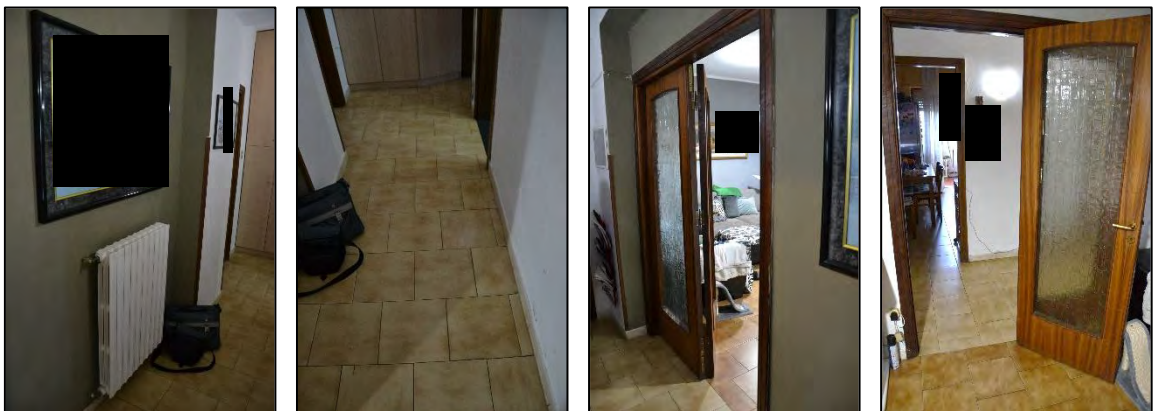

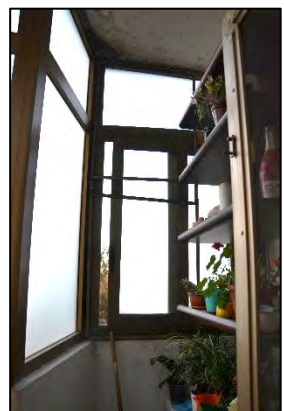
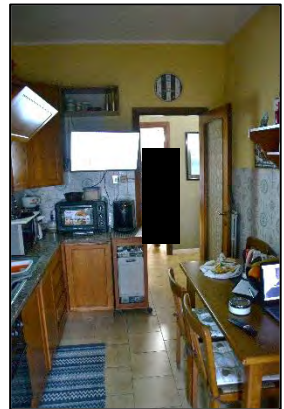
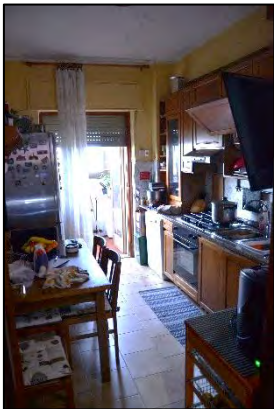
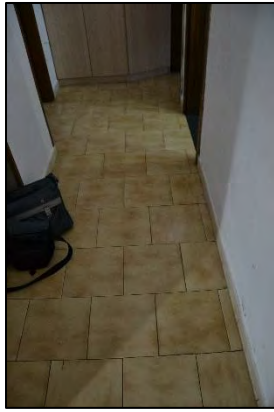
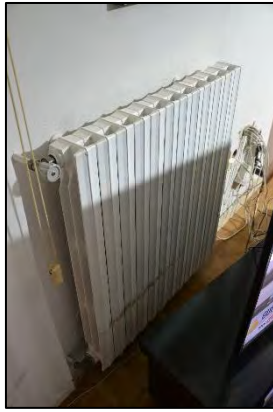

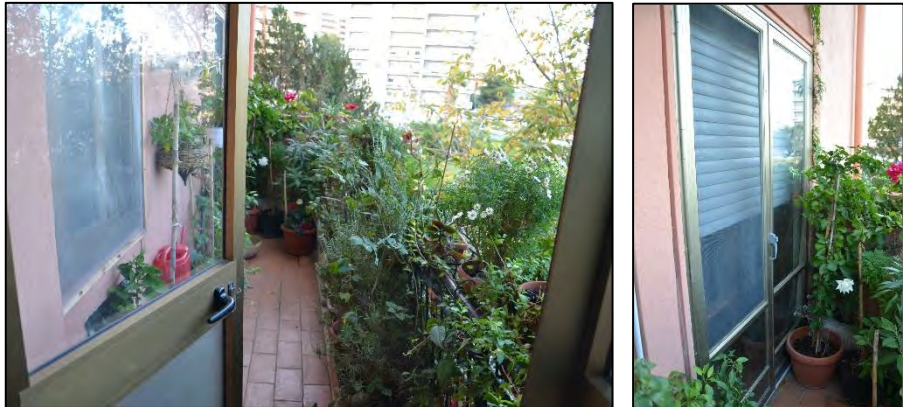
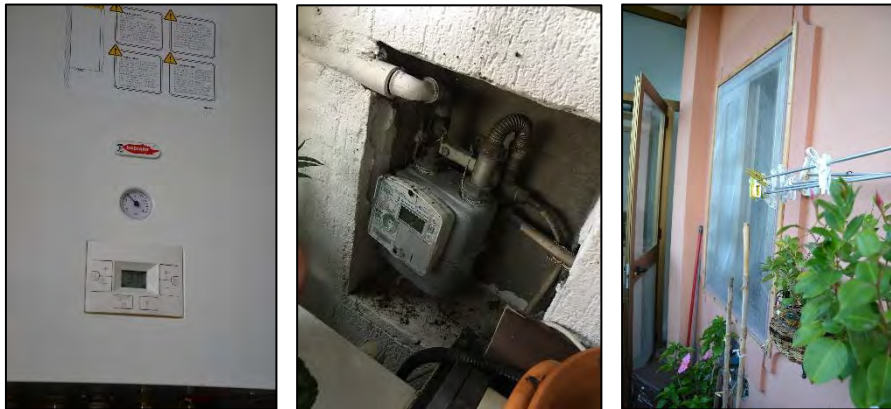

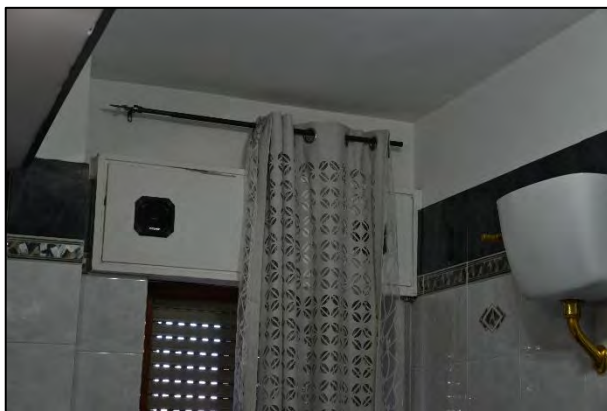
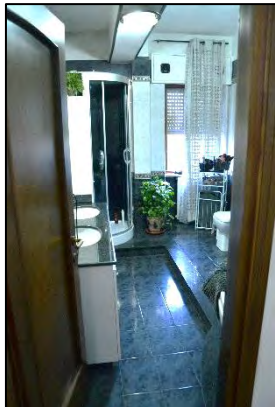
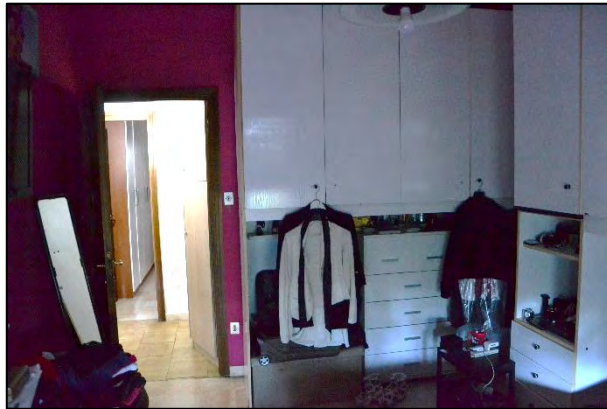
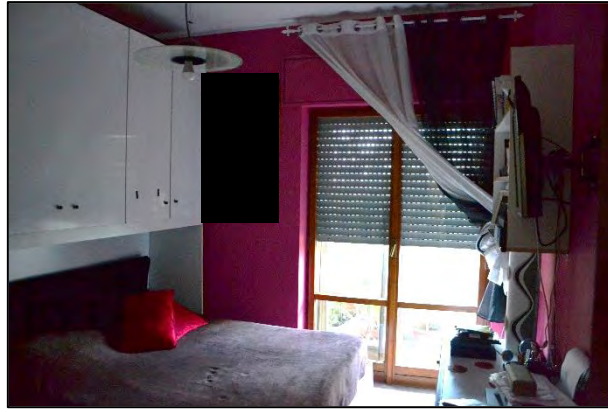
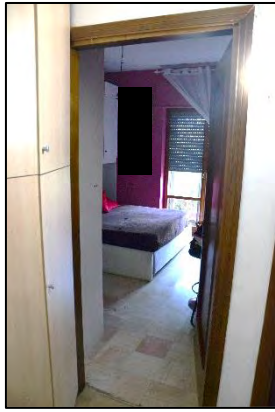

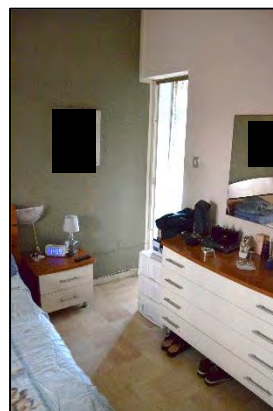
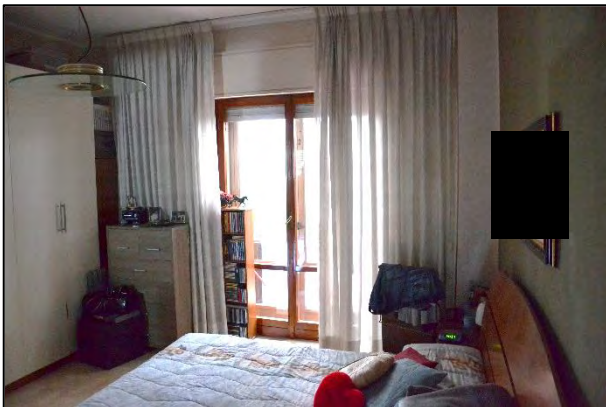
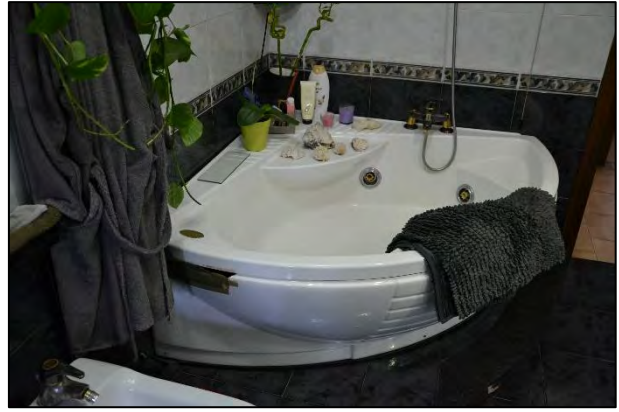

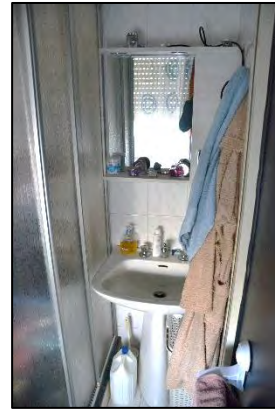
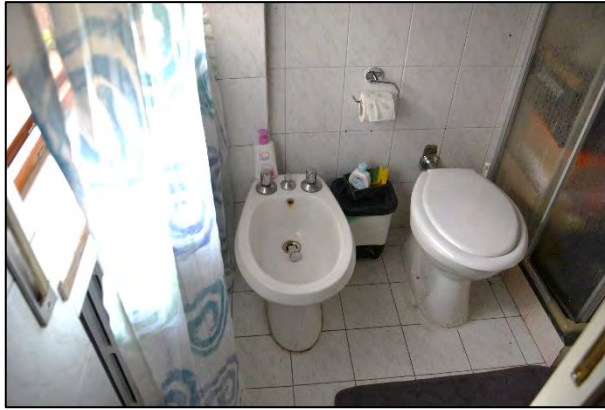

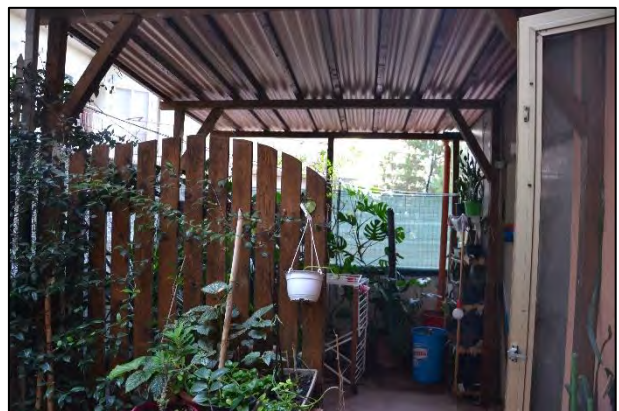



VISTA ESTERNA FABBRICATO SITO NEL COMUNE DI CARAFFA DI CATANZATO





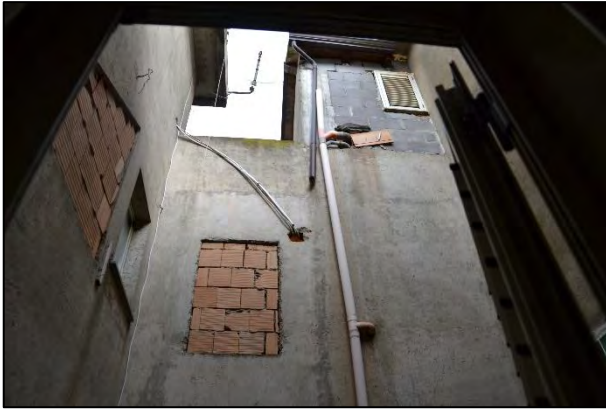

CORTE ESTERNA UNITÀ IMMOBILIARE SITA NEL COMUNE CARAFFA DI CATANZATO

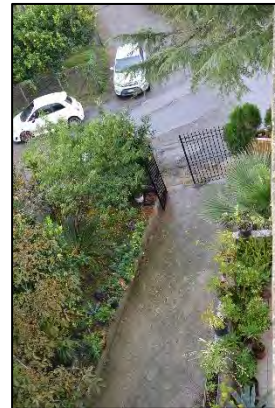



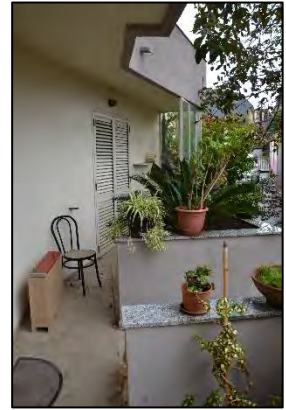
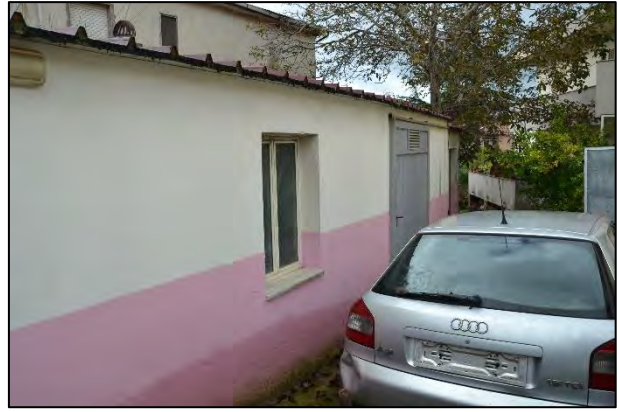
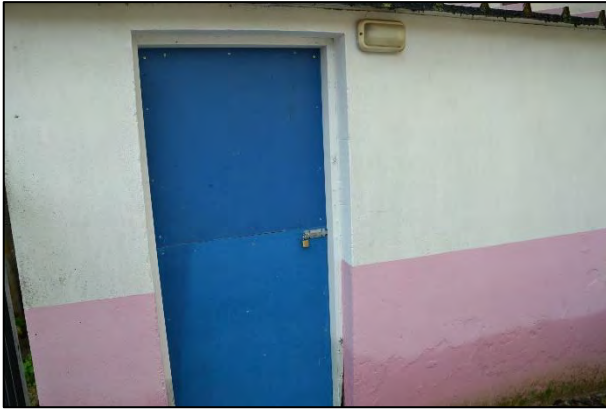

INTERNO UNITÀ IMMOBILIARE SITA NEL COMUNE CARAFFA DI CATANZATO – PIANO SEMINTERRATO

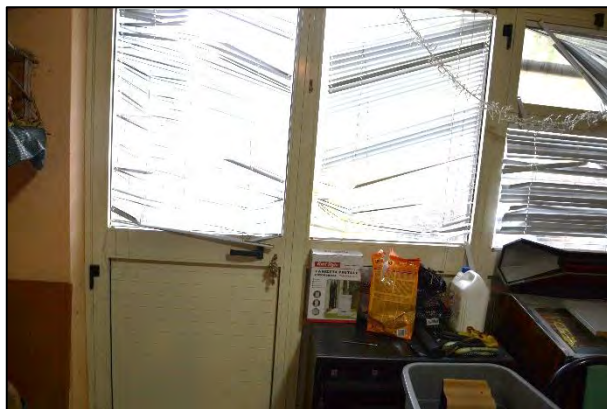
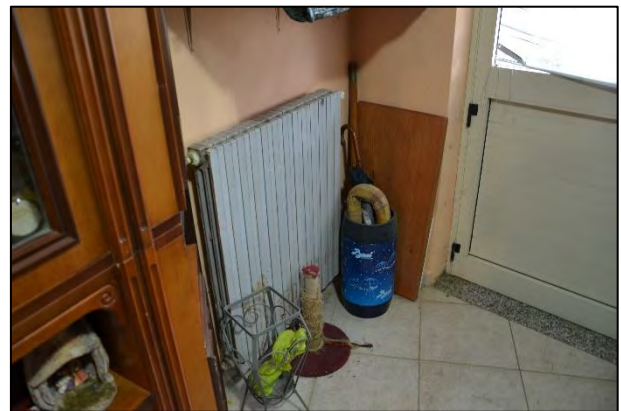
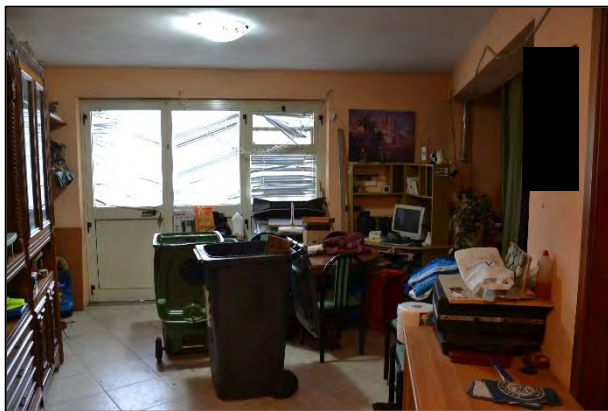
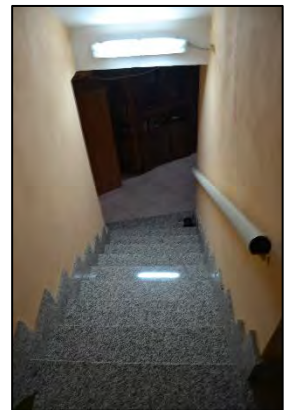
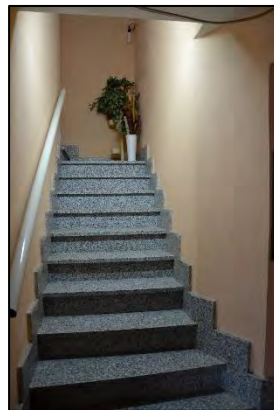
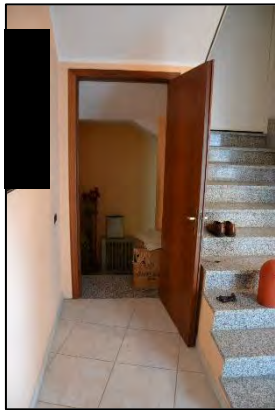

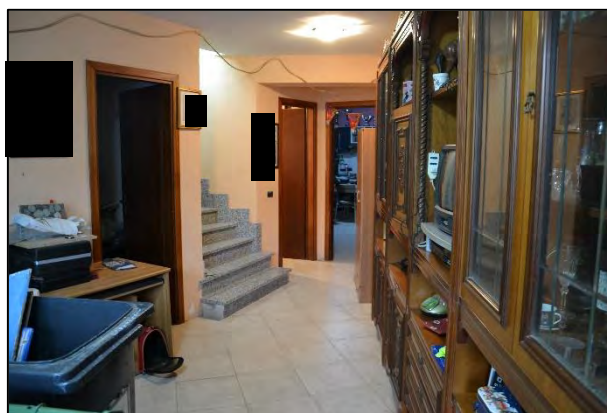
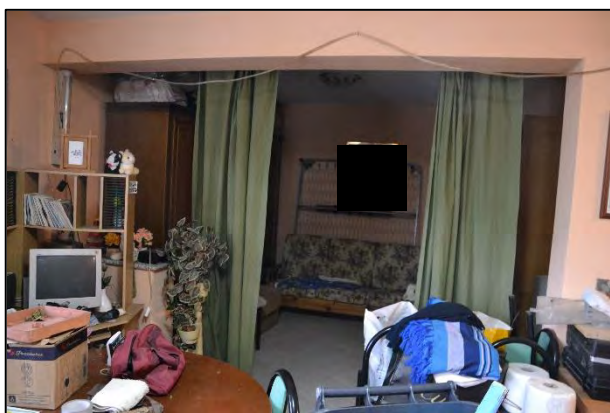
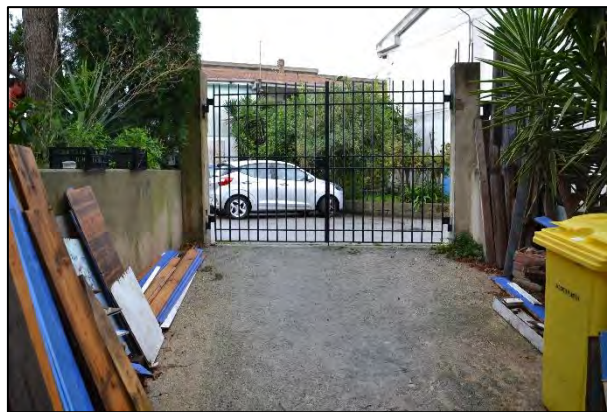

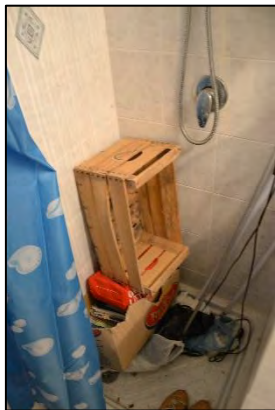
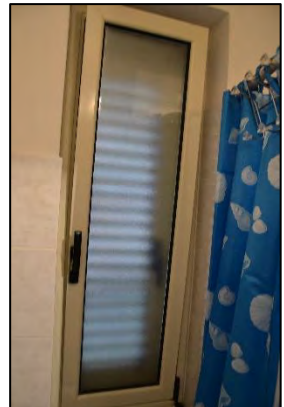
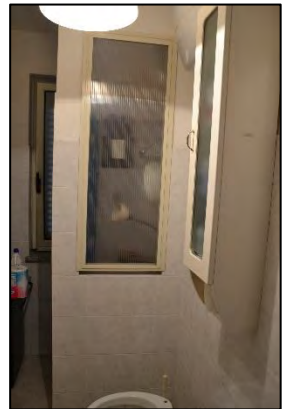
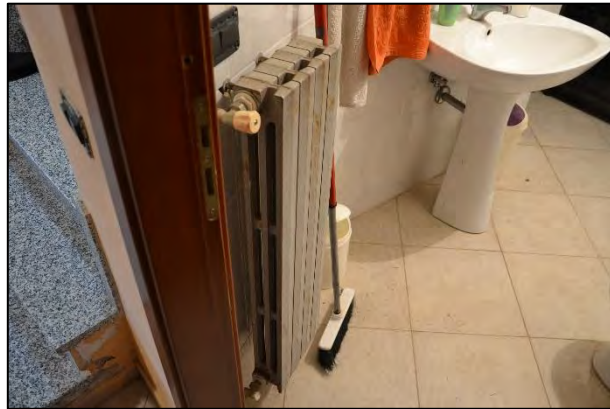
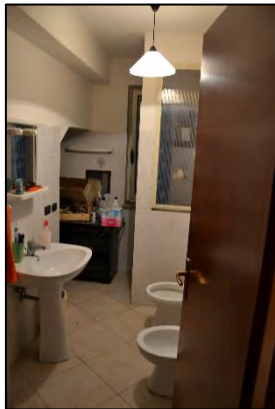

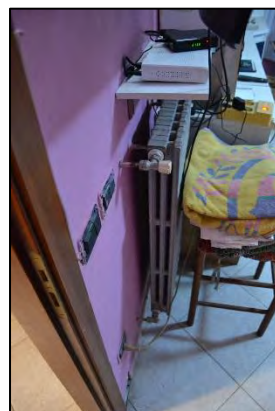
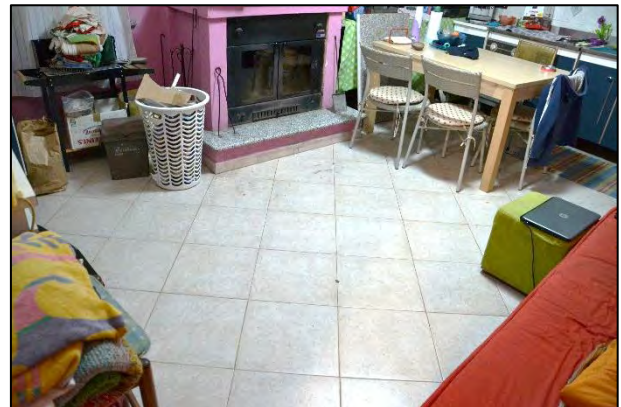
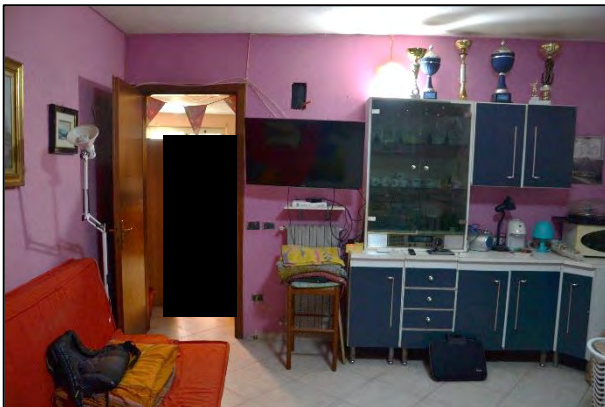
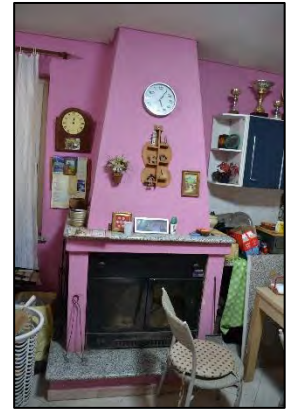
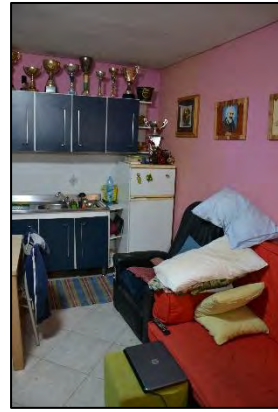

INTERNO UNITÀ IMMOBILIARE SITA NEL COMUNE CARAFFA DI CATANZATO – PIANO TERRA

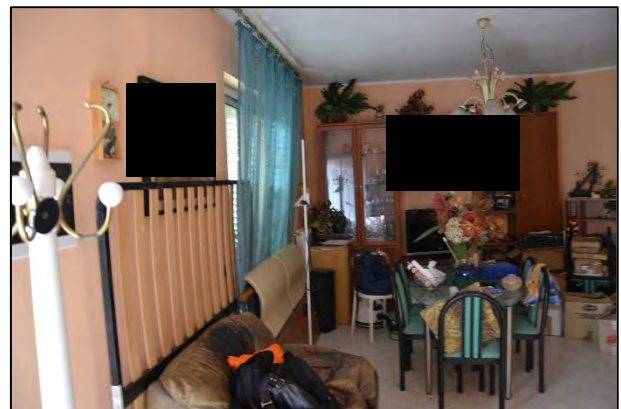
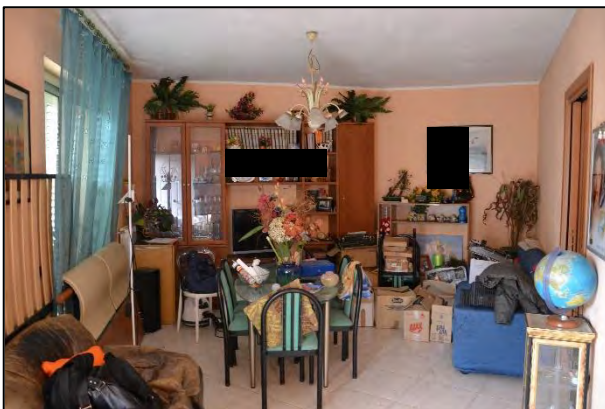

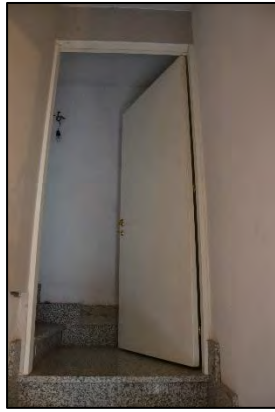
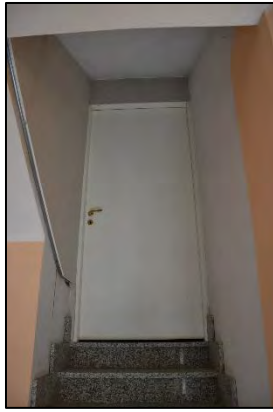

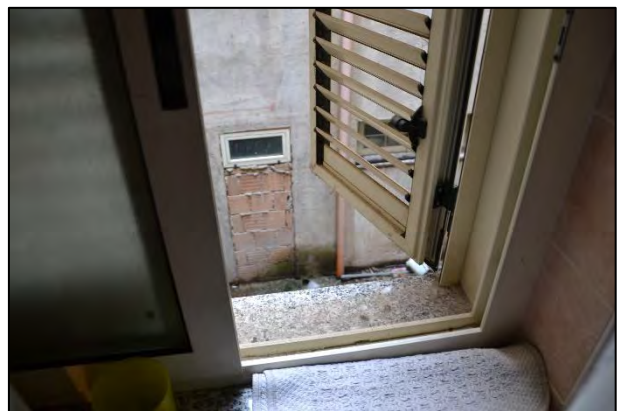
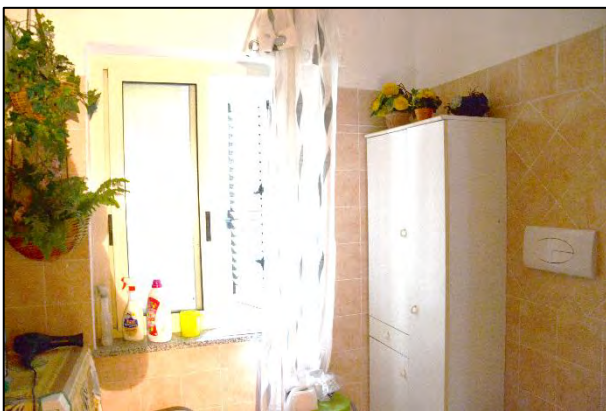
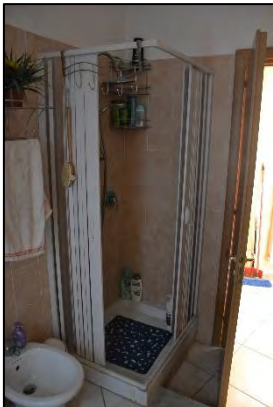
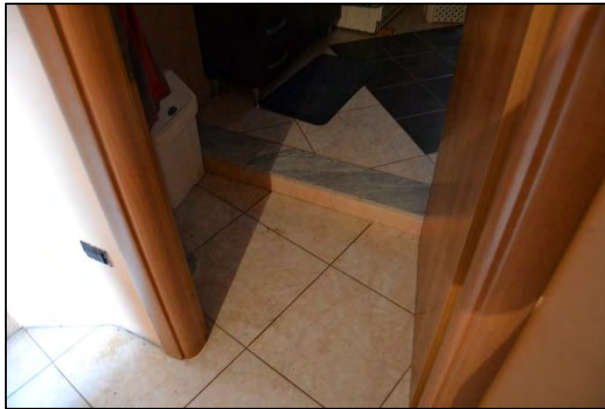
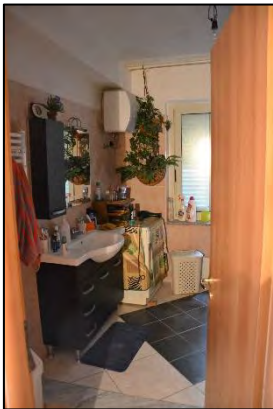

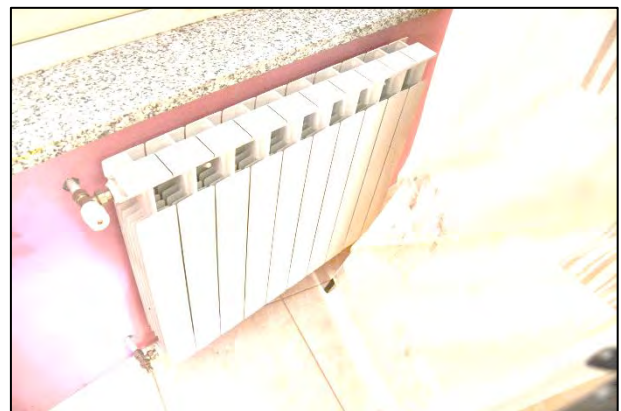
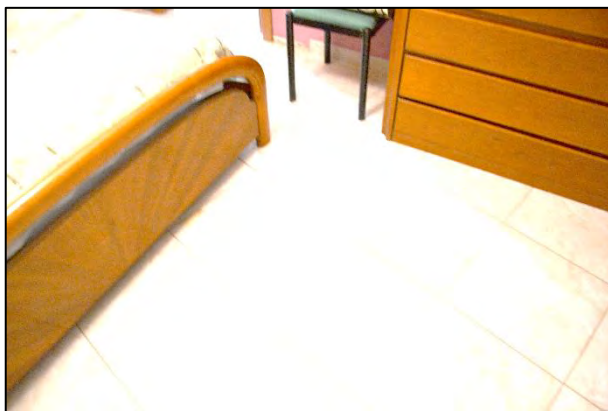
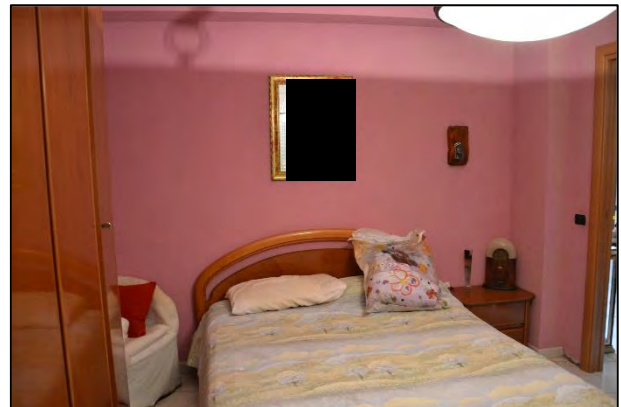
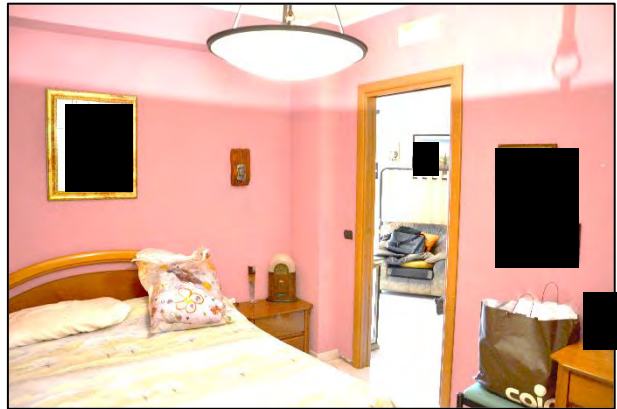
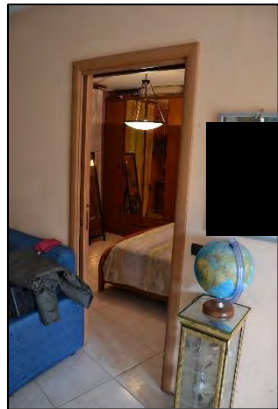
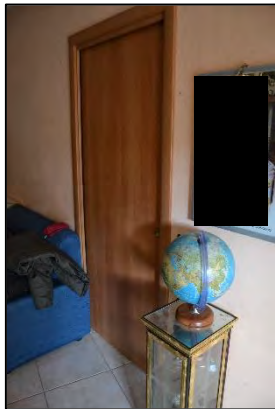

INTERNO UNITÀ IMMOBILIARE SITA NEL COMUNE CARAFFA DI CATANZATO – PIANO PRIMO



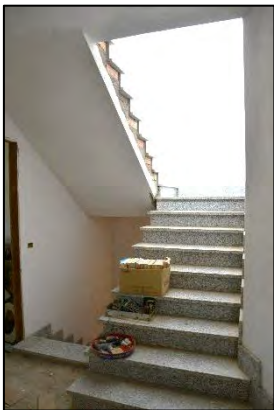

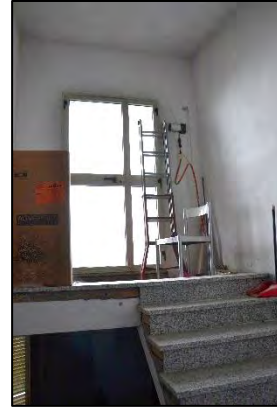

INTERNO UNITÀ IMMOBILIARE SITA NEL COMUNE CARAFFA DI CATANZATO – PIANO SECONDO (TERRAZZO)





