

PIANO TERRA h=2,70m

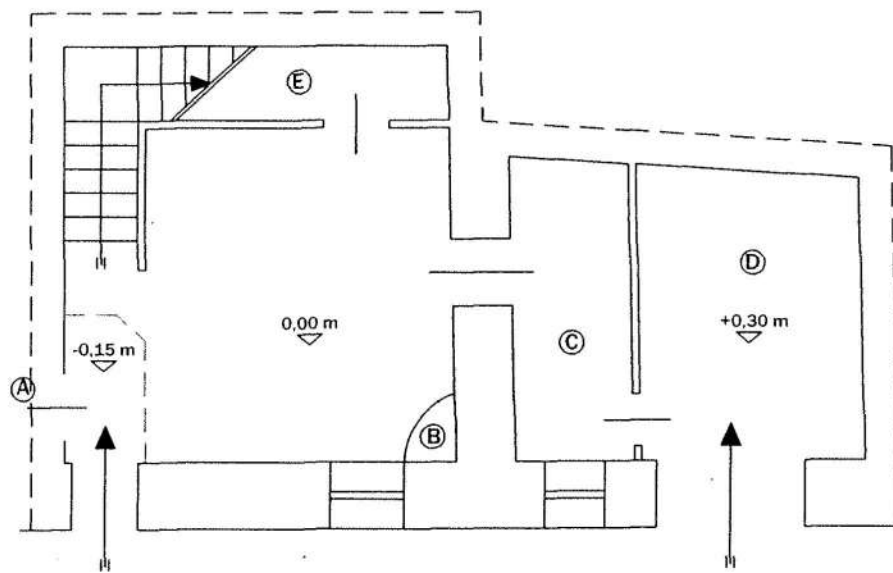

Zona Abitabile Piano Terra: 53,5 mq
Garage: 18,3 mq

Via Ringhiera

- A - Accesso di collegamento con proprietà di
- B - Caminetto
- C - Locale rustico
- D - Garage
- E - Ripostiglio

PIANO PRIMO
h=2,70m

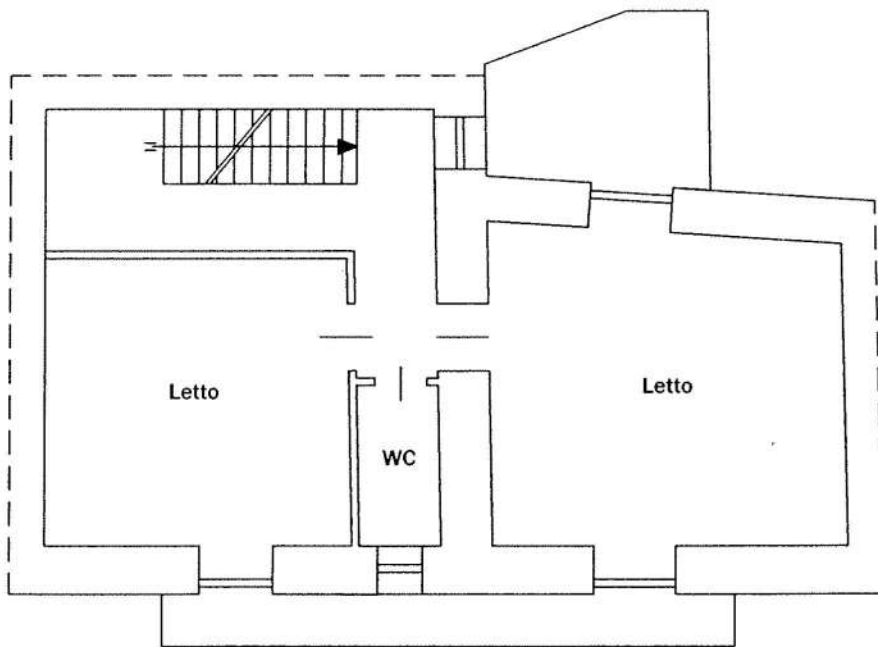

Zona Abitabile Piano Primo: 73 mq
Balconi: 11,6 mq

Via Ringhiera

PIANO SECONDO

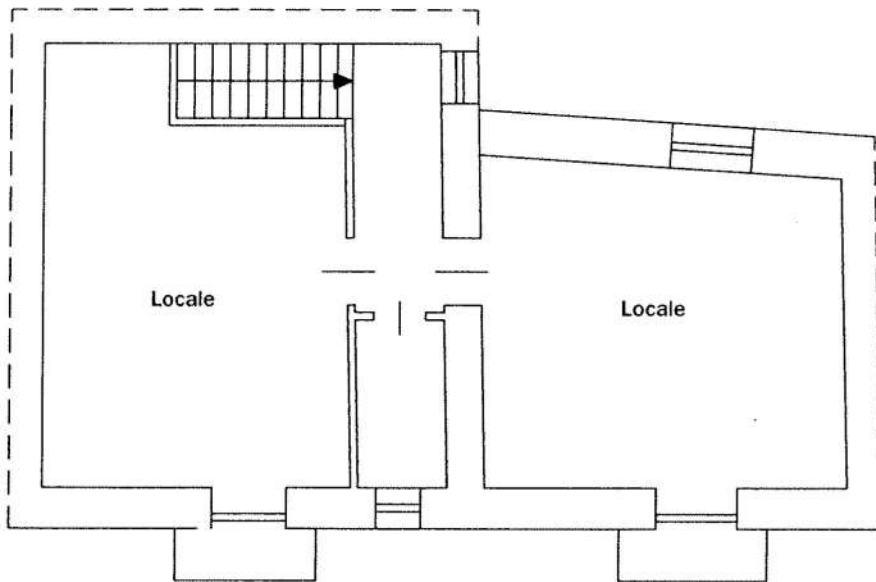

Zona Abitabile Piano Primo: 73 mq
Balconi: 2,8 mq

Via Ringhiera