

Piano primo Sub 8

Planimetria di rilievo con idnicazione abusi  
Capannone in c.a.p.

Piano primo  
Sub 9

LOTTO 2

Stato di fatto

Comune di mangone

Scala 1:200

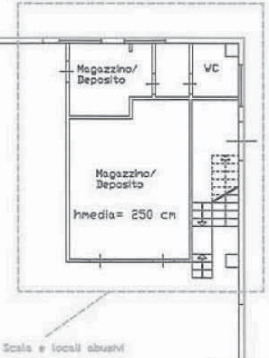
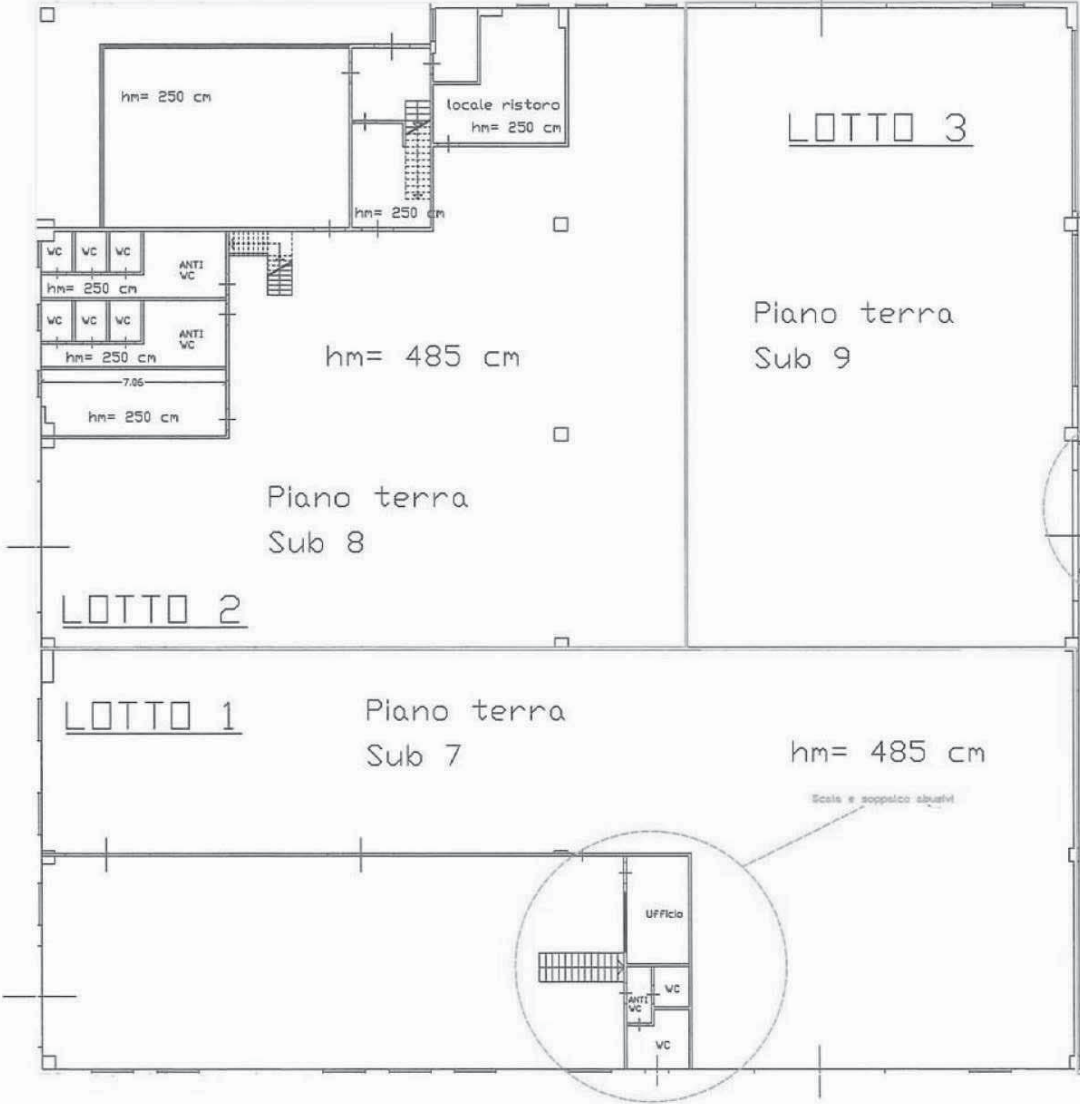
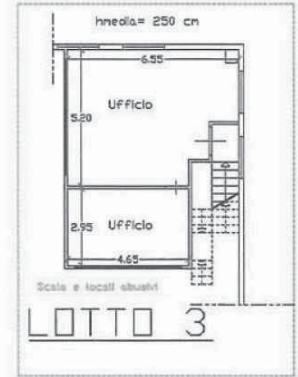

*Handwritten signature*  
 CIRCOLO ARCADE INSEGNANTICO  
 1950

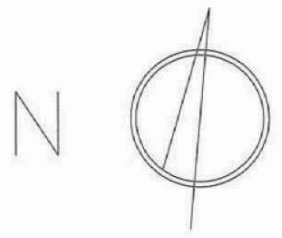

Planimetria di rilievo  
Stato di fatto

LOTTO 1

Comune di mangone  
Fg 3 p.lla 603 sub. 7  
Scala 1:200

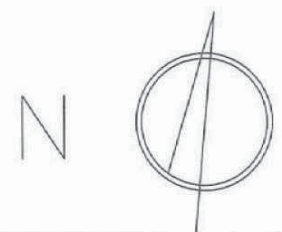
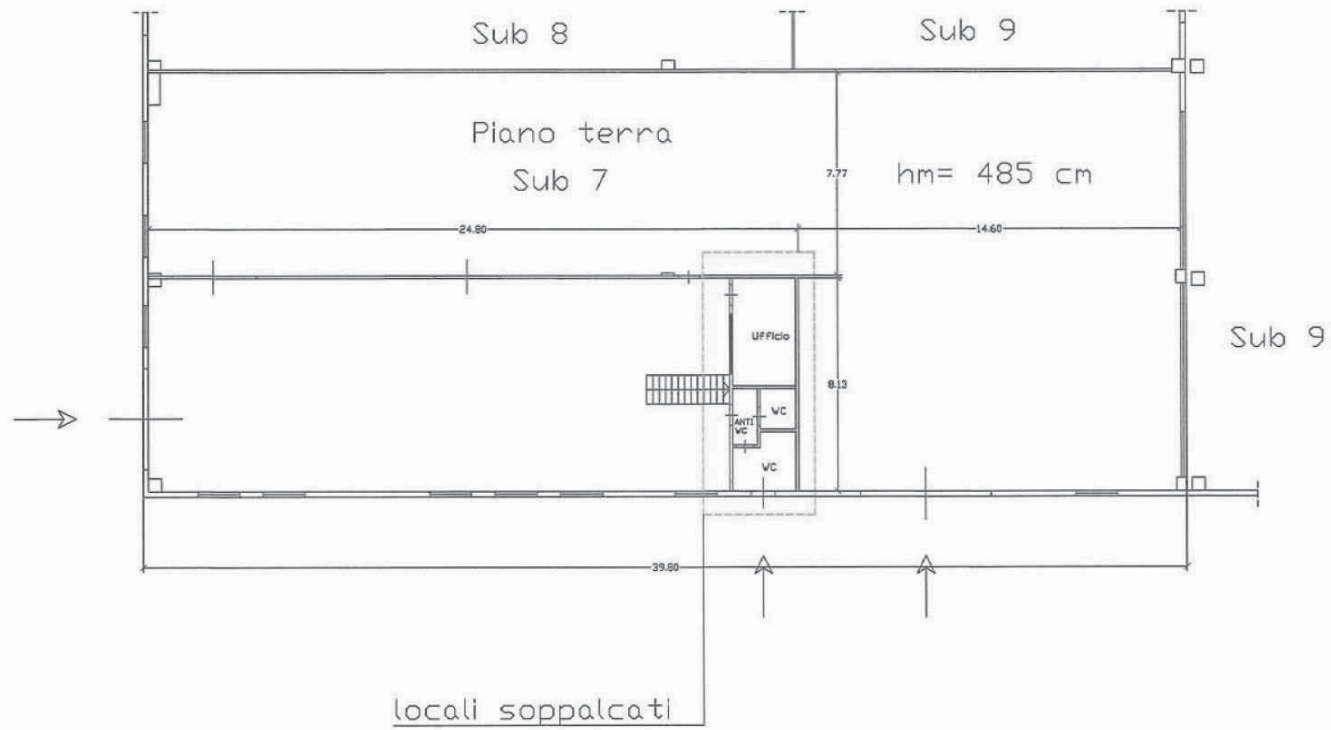

Planimetria di rilievo

Stato di fatto

Comune di mangone  
Fg 3 p.lla 603 sub. 8

Piano Terra  
Scala 1:200

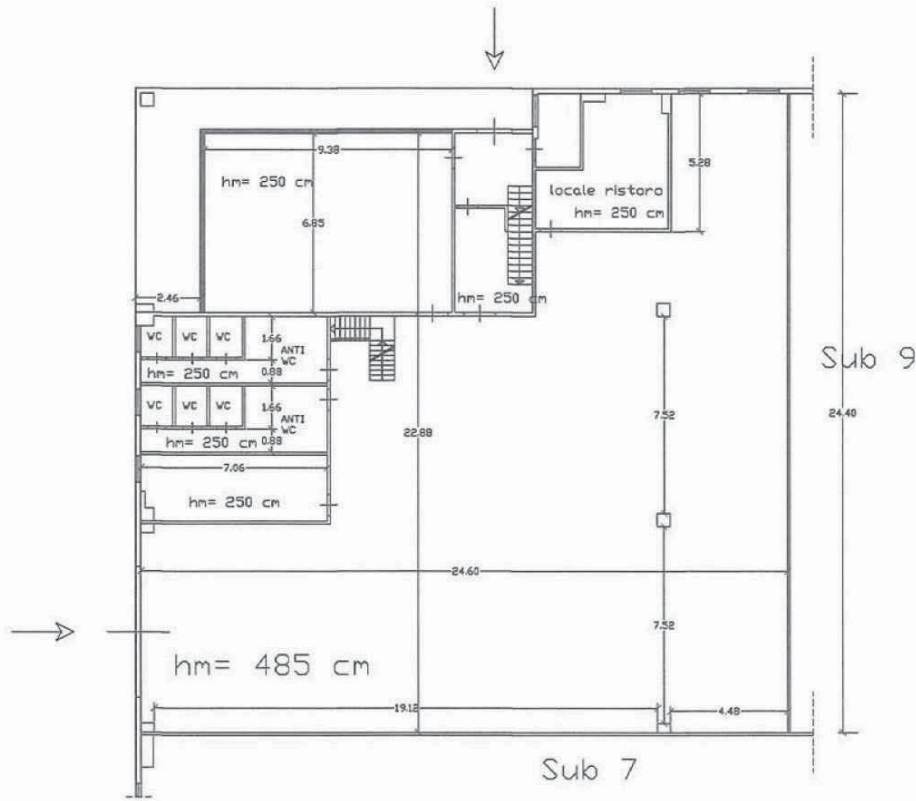

Planimetria di rilievo

Stato di fatto

Comune di mangone  
Fg 3 p.lla 603 sub. 8

Piano Primo  
Scala 1:200

hmedia= 250 cm

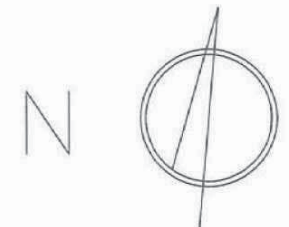
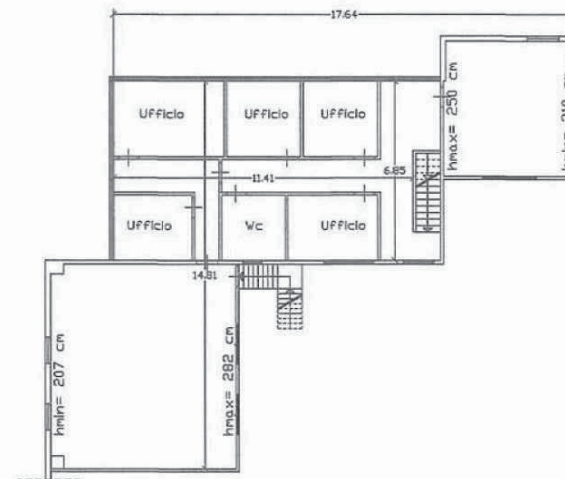

Planimetria di rilievo

Stato di fatto

Comune di mangone  
Fg 3 p.lla 603 sub. 9

Piano Terra  
Scala 1:200

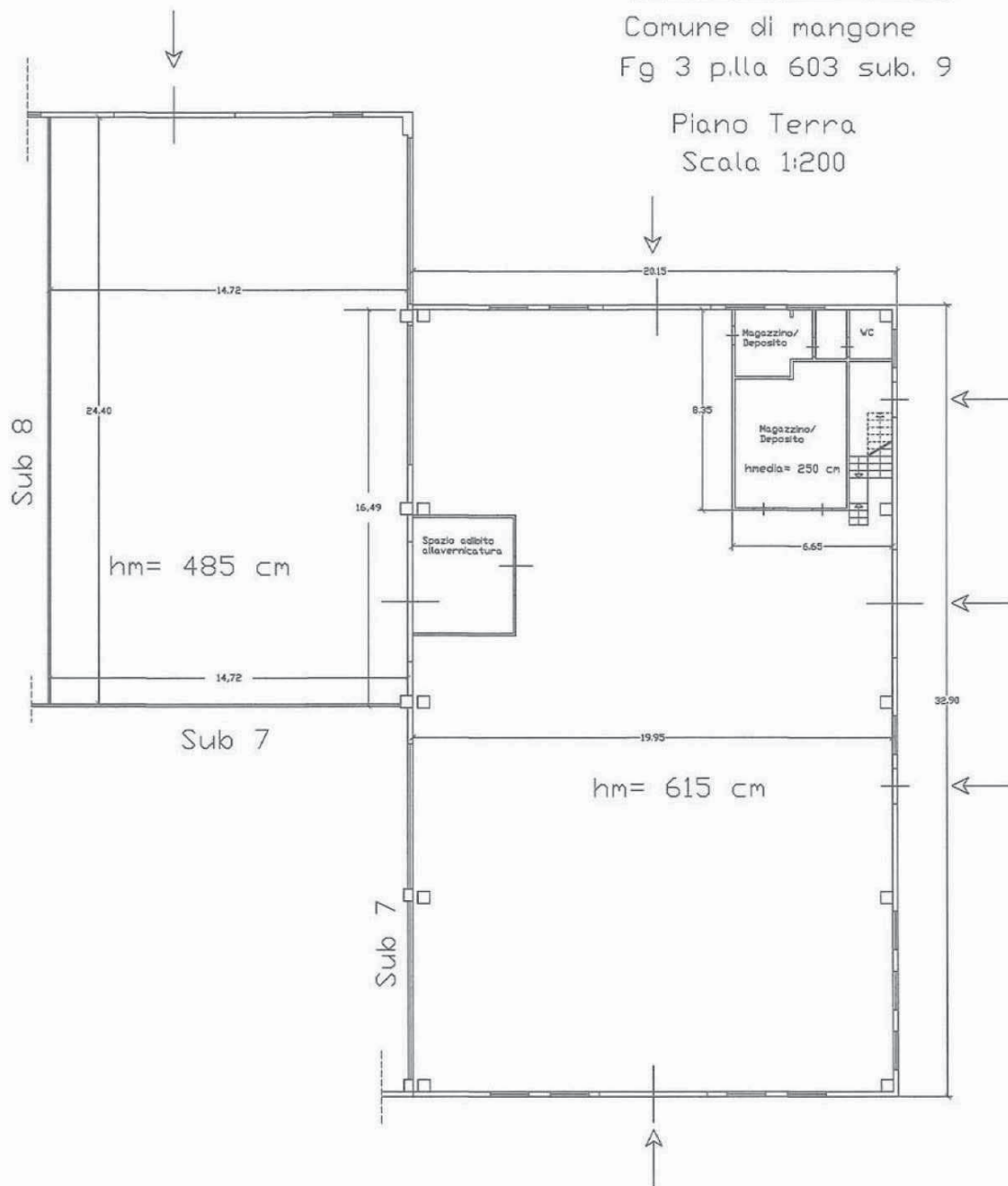

LOTTO 3

Planimetria di rilievo

Stato di fatto

Comune di mangone  
Fg 3 p.lla 603 sub. 9

Piano Primo  
Scala 1:200

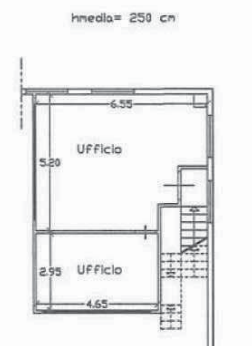

*Lucio S...*  
INGEGNERI COSENZA



Planimetria di rilievo

LOTTO 4

Stato di fatto

Comune di mangone  
Fg 3 p.lla 603 sub. 9

Scala 1:100

Piano Terra

Hint. = 280 cm

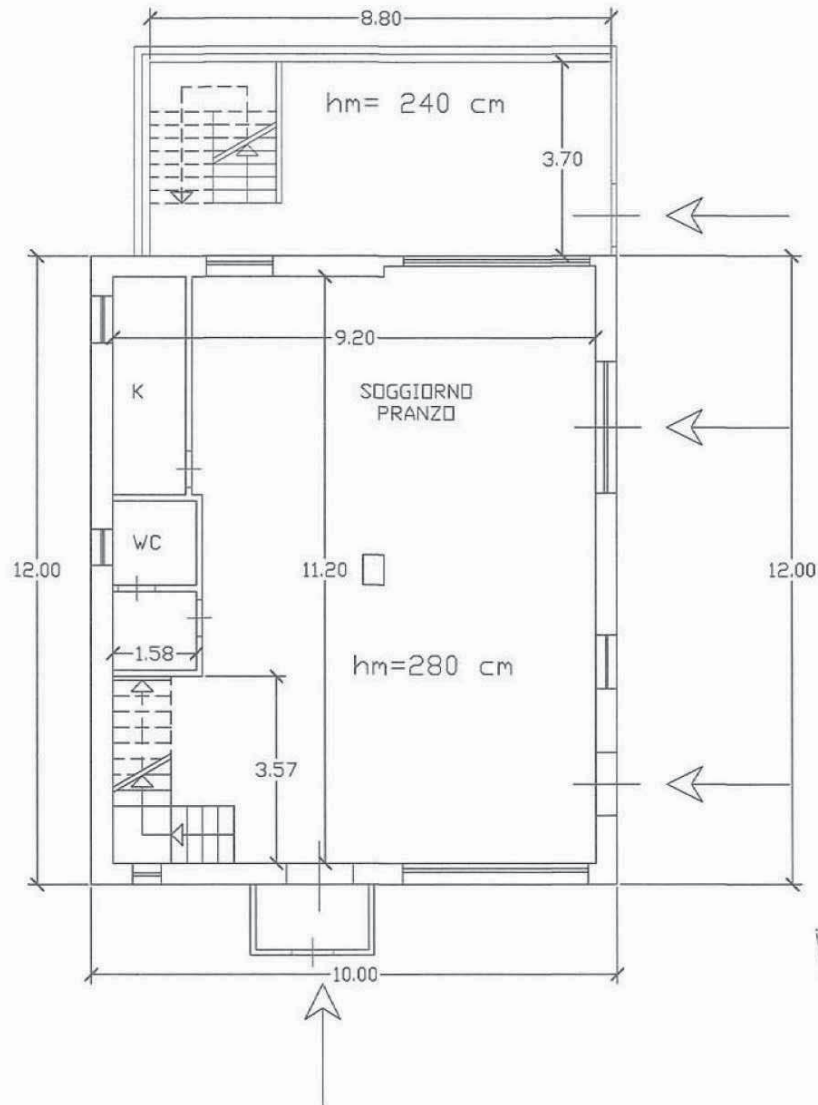

Piano Primo

Hint. = 280 cm

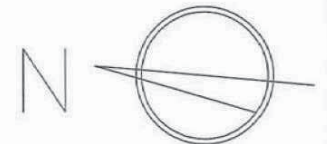
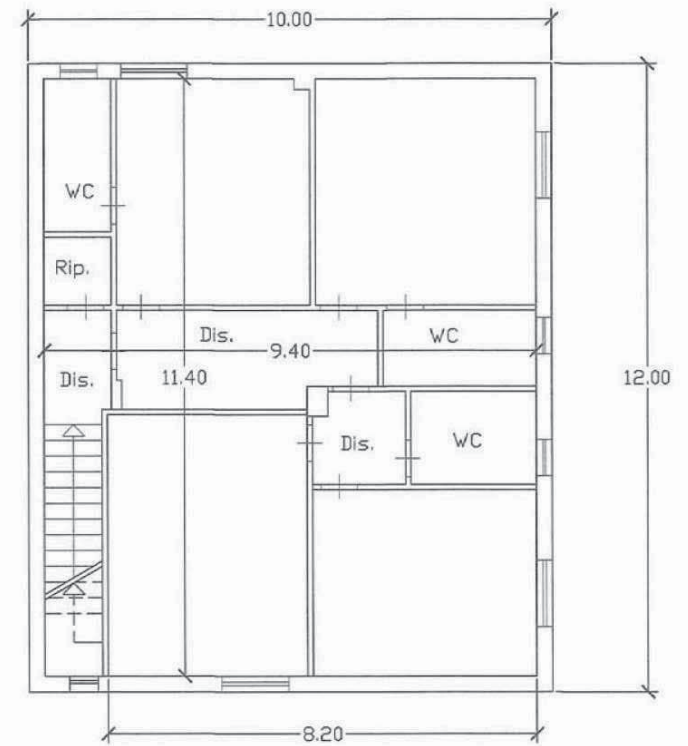

Planimetria di rilievo con indicazione abusi

LOTTO 4

Stato di fatto

Comune di mangone  
Fg 3 p.lla 603 sub. 9

Scala 1:100

locale retrostante  
l'edificio in c.a. abusivo

Piano Terra  
Hint. = 280 cm

Piano Primo  
Hint. = 280 cm

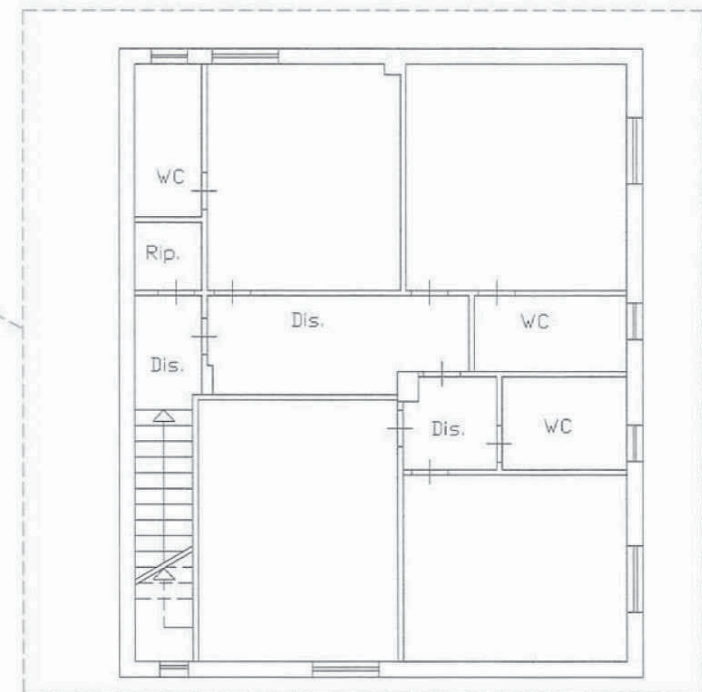
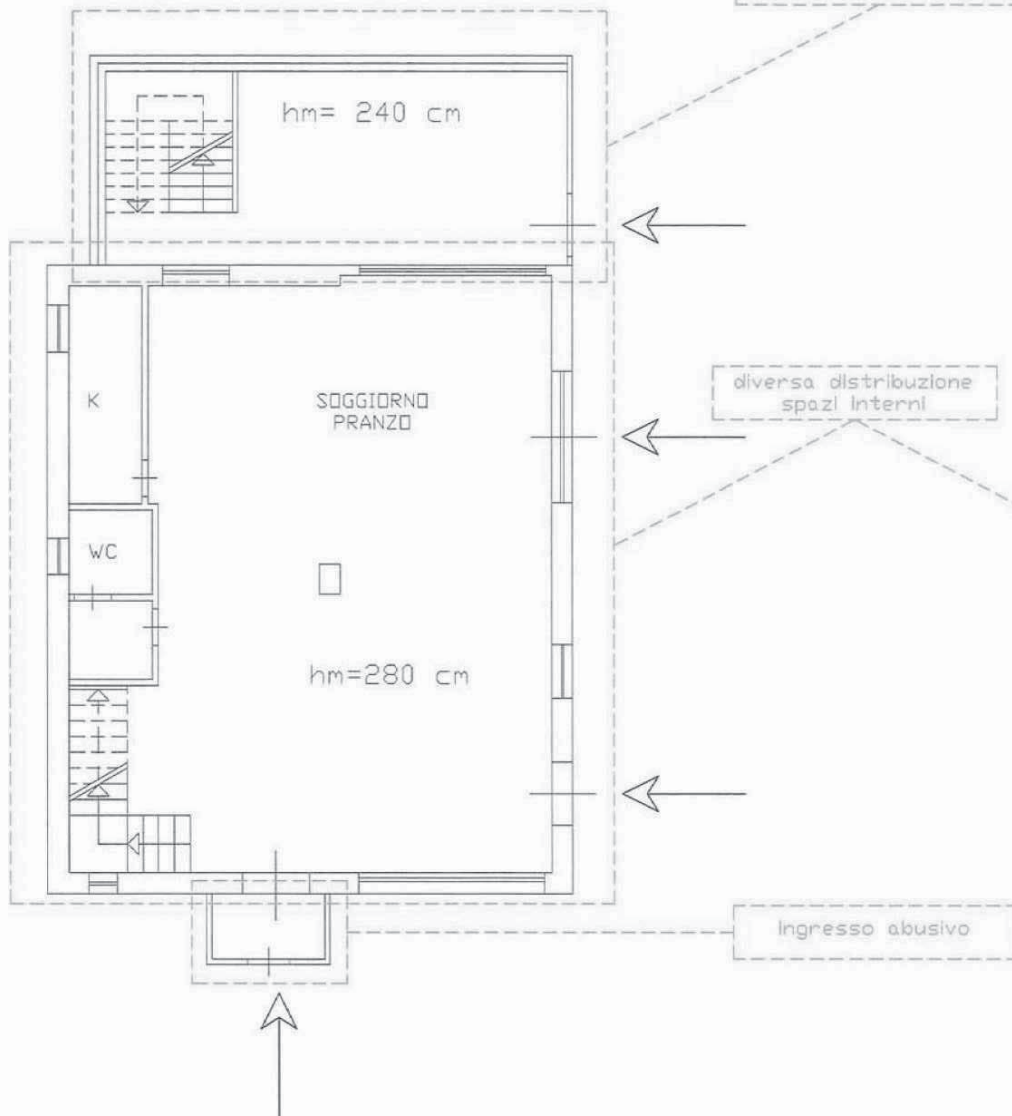

Uscio *[Signature]*  
ORDINE INGEGNERI  
VZNE507

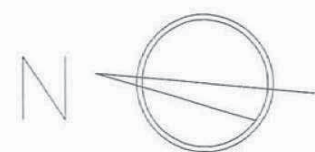

Piano Terra

Scala 1:100

Locali non accatastati

