

**3. RAPPRESENTAZIONE GRAFICA STATO DI
FATTO DEI LUOGHI, INDIVIDUAZIONE
DIFFORMITÀ RISCOstrate E SUPERFICI DA
DEMOLIRE**

RAPPRESENTAZIONE PLANIMETRICA DEI SUBALTERNI
Procedura esecutiva n.96-2018 - Sopralluogo del 09/12/2019
Scala 1:100

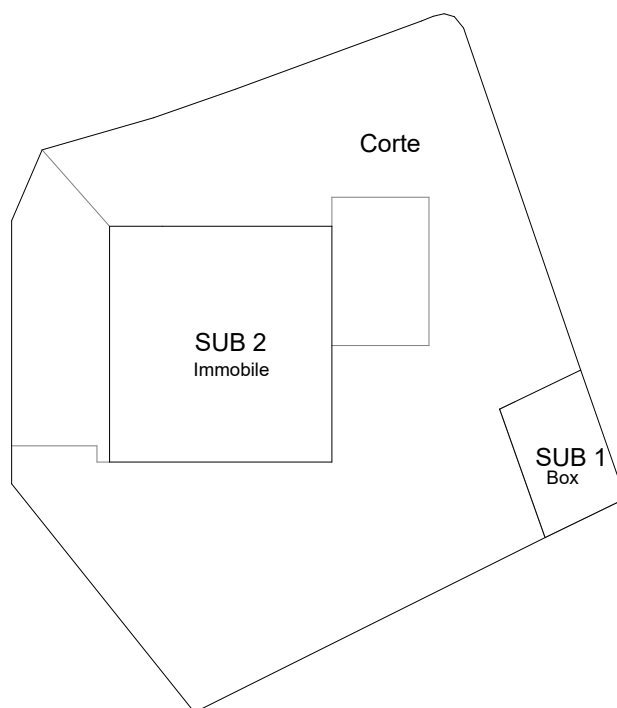

Sub 1: Box

Sub 2 (Oggetto di pignoramento): Immobile e corte

PLANIMETRIA STATO DI FATTO
Procedura esecutiva n.96-2018 - Sopralluogo del 09/12/2019
Scala 1:100

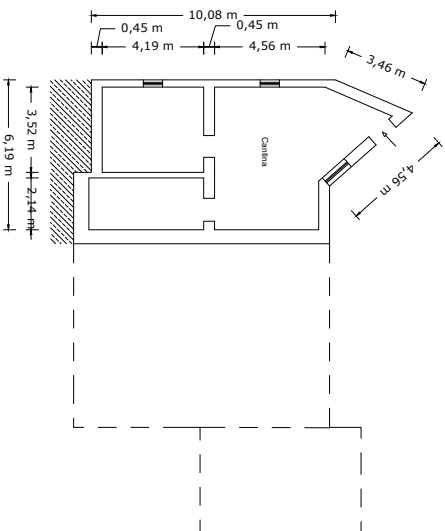

Pianta Seminterrato

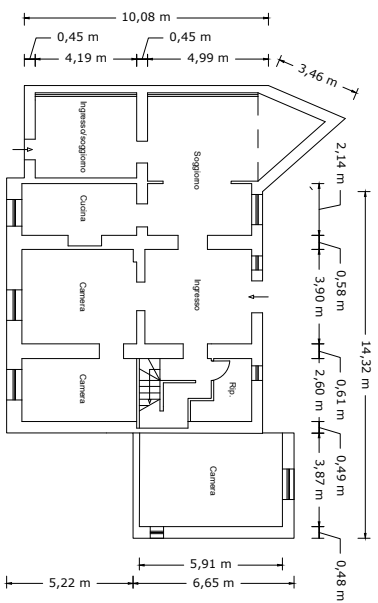

Pianta Piano Terra

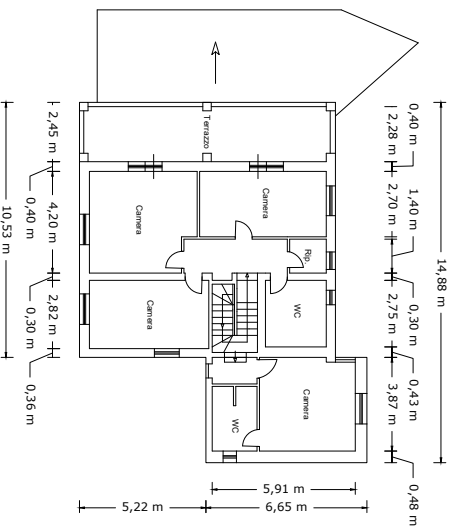



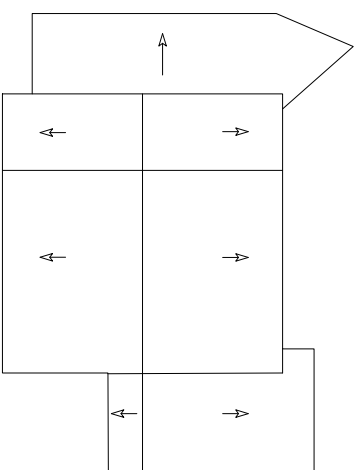



Pianta Piano primo



Pianta Copertura

RAFFRONTO TRA STATO DI FATTO E PLANIMETRIA CATASTALE
 Procedura esecutiva n.96-2018 - Sopralluogo del 09/12/2019
 Scala 1:100

LEGENDA

-  Ampliamento non presente in planimetria catastale
-  Veranda presente in planimetria catastale, trasformata in vano chiuso
-  Tramezzatura non presente in planimetria catastale ma presente nello stato di fatto.
-  Aperture non presenti in planimetria catastale
-  Aperture presenti in planimetria catastale che non esistono nello stato di fatto
-  Corpo scala presente in planimetria catastale e non esistente nello stato di fatto.
-  Tramezzatura e muratura presente in planimetria catastale, non presente nello stato di fatto

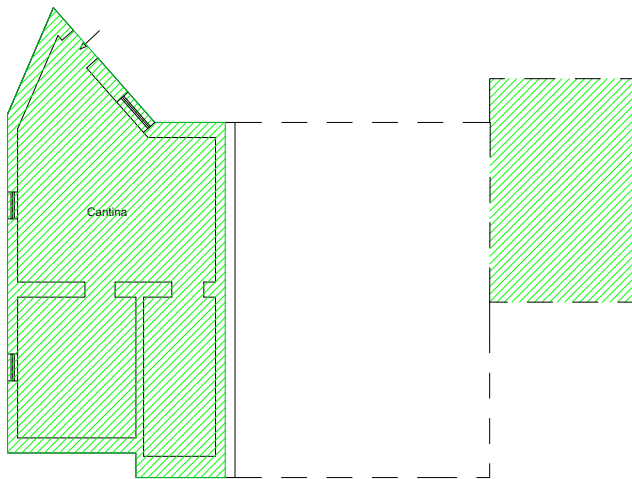

Pianta Seminterrato

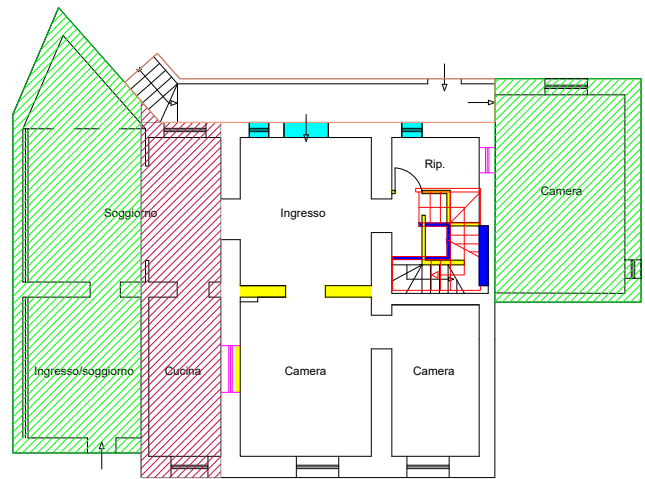

Pianta Piano Terra

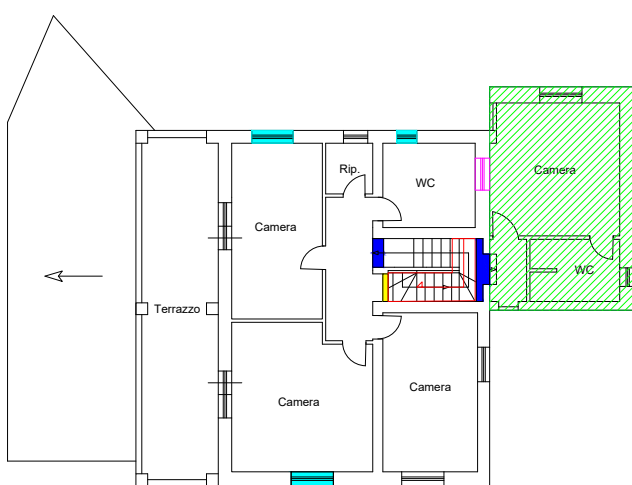



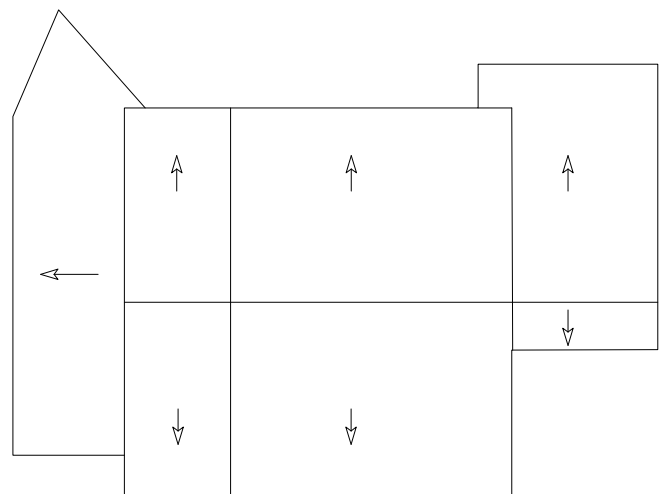



Pianta Piano primo



Pianta Copertura

PLANIMETRIA DI RAFFRONTO TRA STATO DI FATTO E CONCESSIONE EDILIZIA IN SANATORIA
 Procedura esecutiva n.96-2018 - Sopralluogo del 09/12/2019
 Scala 1:100

LEGENDA

-  Porzione in ampliamento abusivo non sanabile da demolire
-  Veranda come da concessione edilizia in sanatoria n°167 del 27/12/1990, successivamente murata.
-  Corpi scala come da concessione edilizia in sanatoria n°167 del 27/12/1990
-  Finestre come da concessione edilizia in sanatoria n°167 del 27/12/1990, non riscontrate.
-  Muro non presente nella concessione edilizia in sanatoria n°167 del 27/12/1990
-  Muratura e tramezzatura come da concessione edilizia in sanatoria n°167 del 27/12/1990
-  Finestre che non sono presenti in concessione edilizia in sanatoria n°167 del 27/12/1990

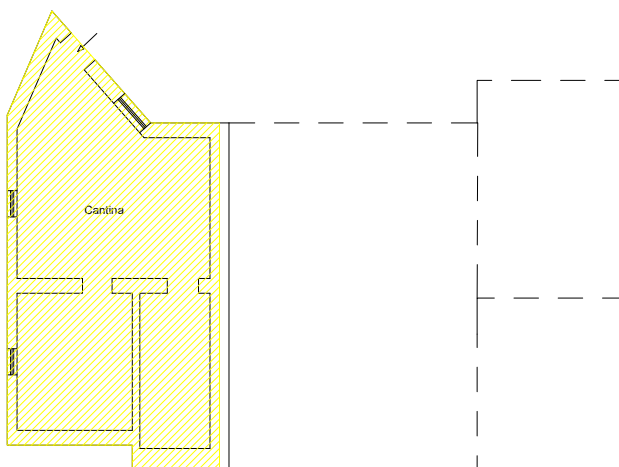

Pianta Seminterrato

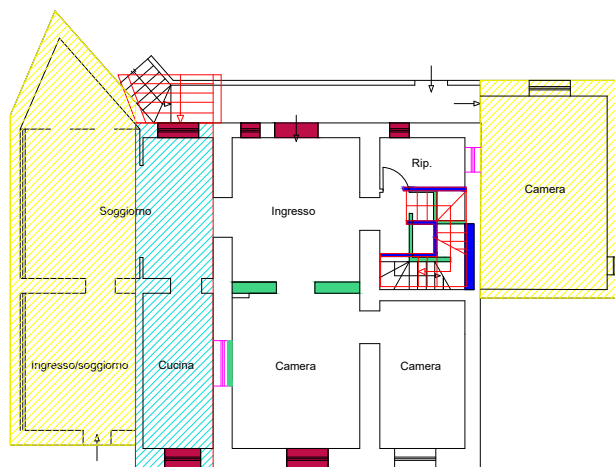

Pianta Piano Terra

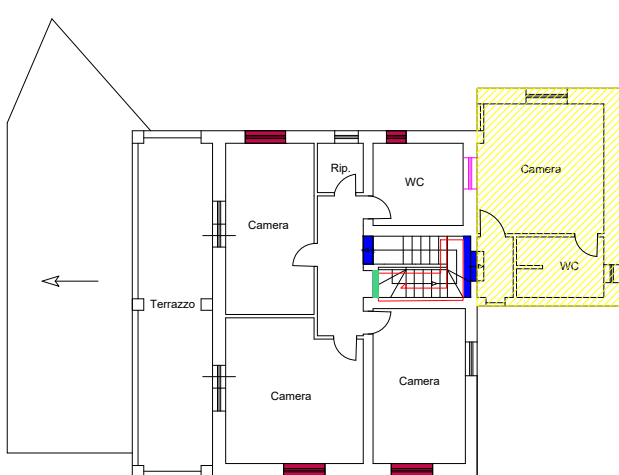

Pianta Piano primo

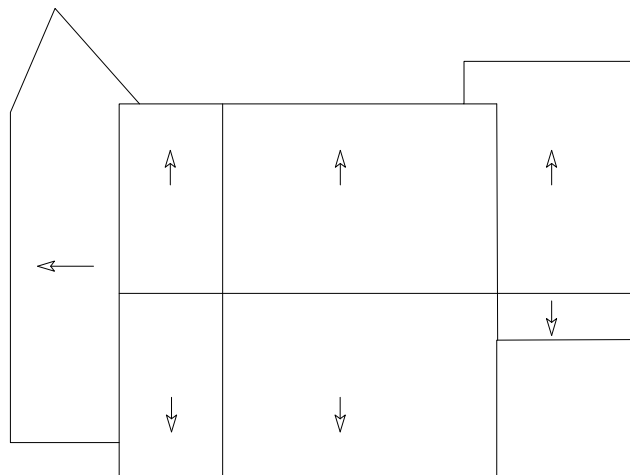

Pianta Copertura