

**TRIBUNALE DI REGGIO CALABRIA**  
PRIMA SEZIONE CIVILE  
UFFICIO ESECUZIONE IMMOBILIARE

**RELAZIONE DI CONSULENZA TECNICA**  
PROCEDURA ESECUTIVA IMMOBILIARE R.G.N. 61/2023

**DOCUMENTAZIONE FOTOGRAFICA**

UNITA' IMMOBILIARE IN REGGIO CALABRIA VIA PADOVA, 23 - CONDOMINIO SANT'AGATA  
FOGLIO 120 PARTICELLA 1098 SUB 48

GIUDICE DELL'ESECUZIONE: DOTT. STEFANO CANTONE  
ESPERTO: ARCH. MARIA CLELIA ZAGARELLA

INGRESSI AL CONDOMINIO DALLA VIA PADOVA

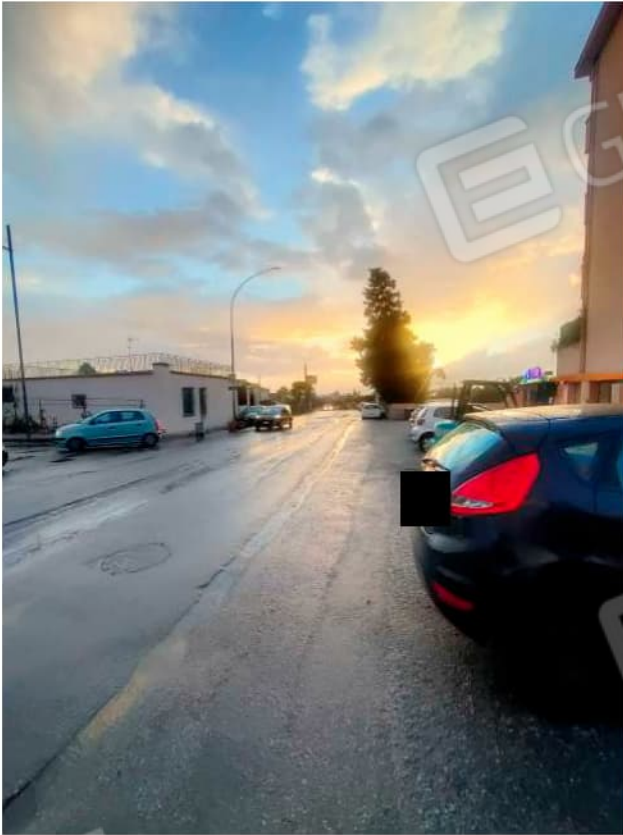

### AREE ESTERNE CONDOMINIALI

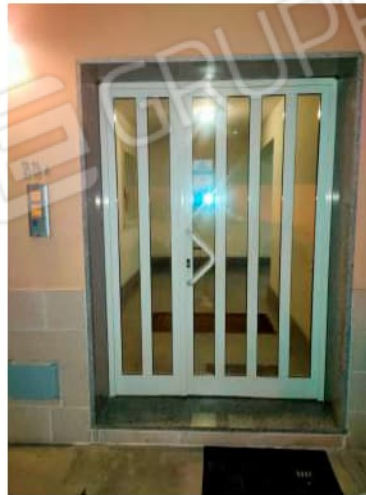
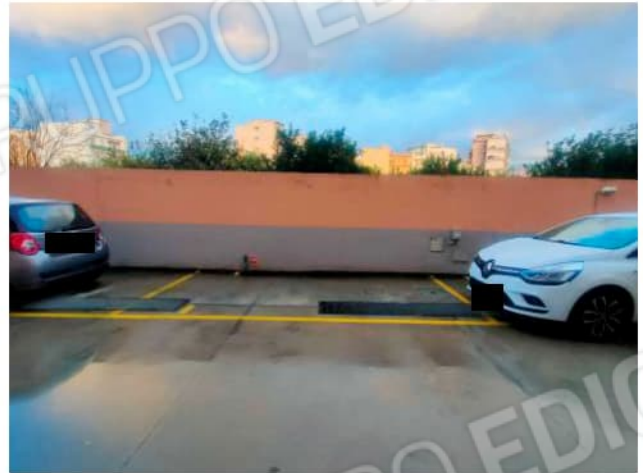

VANI ZONA GIORNO

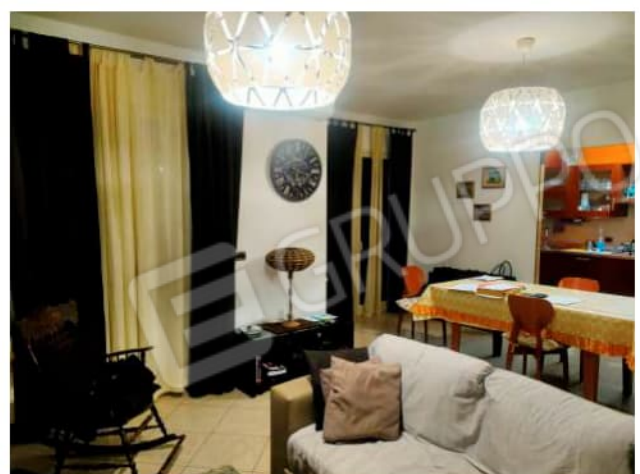

VANI ZONA NOTTE

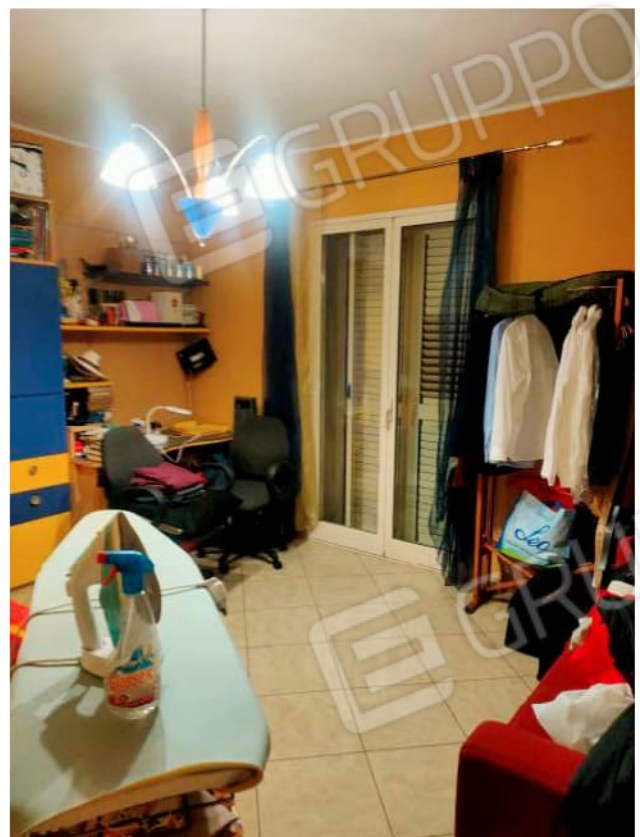

SERVIZI

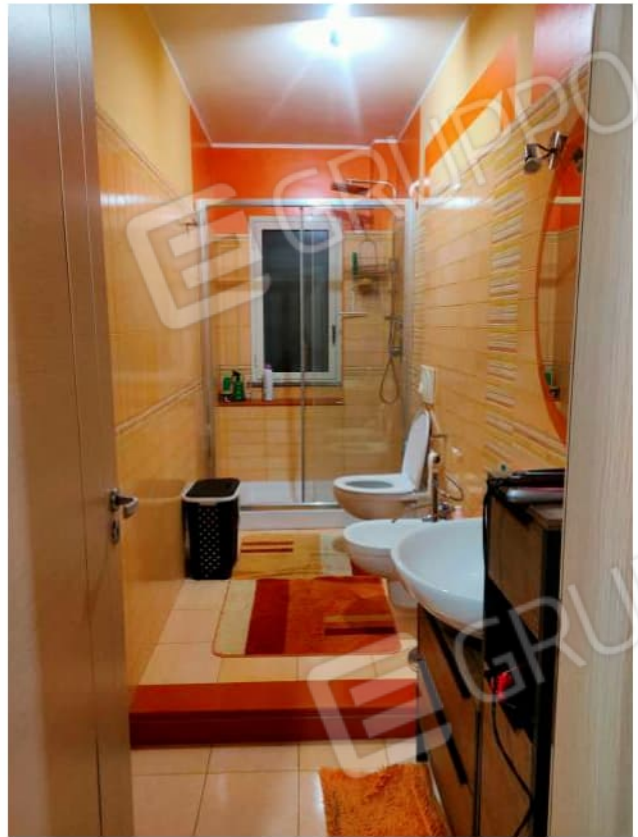

### AREE ESTERNE DI PERTINENZA

