

Figura 7 aerofotogrammetria



Figura 8 interni seminterrato



Figura 9 interno piano terra



Figura 10 cucina alloggio custode



Figura 11 interno alloggi custode

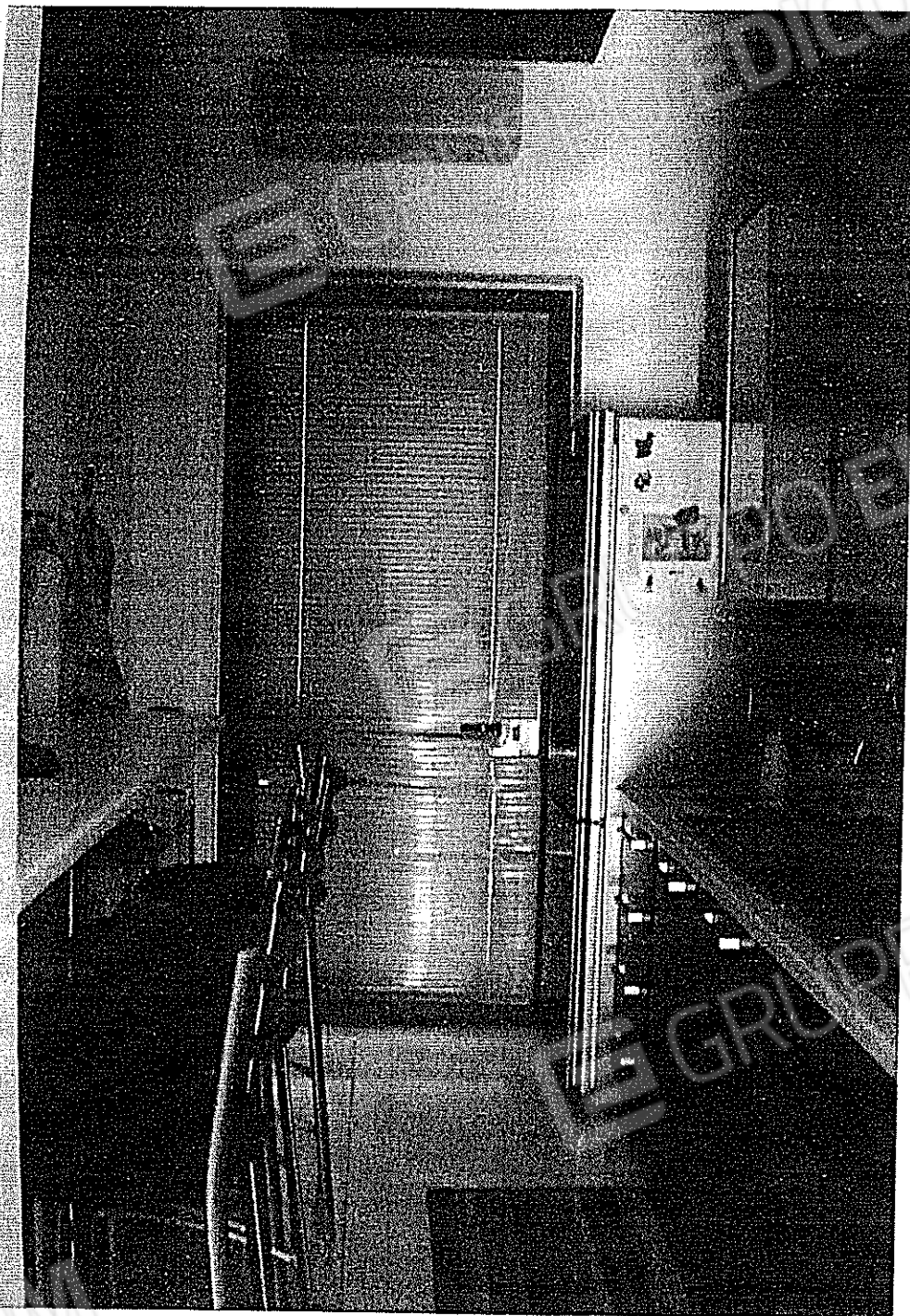

Figura 12 prospetto alloggi ufficio e custode

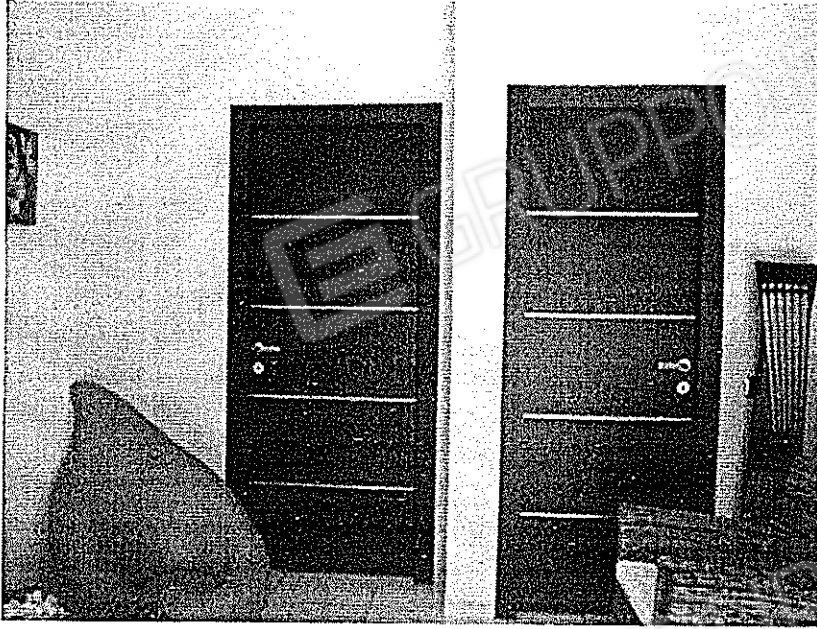

Figura 17 salone

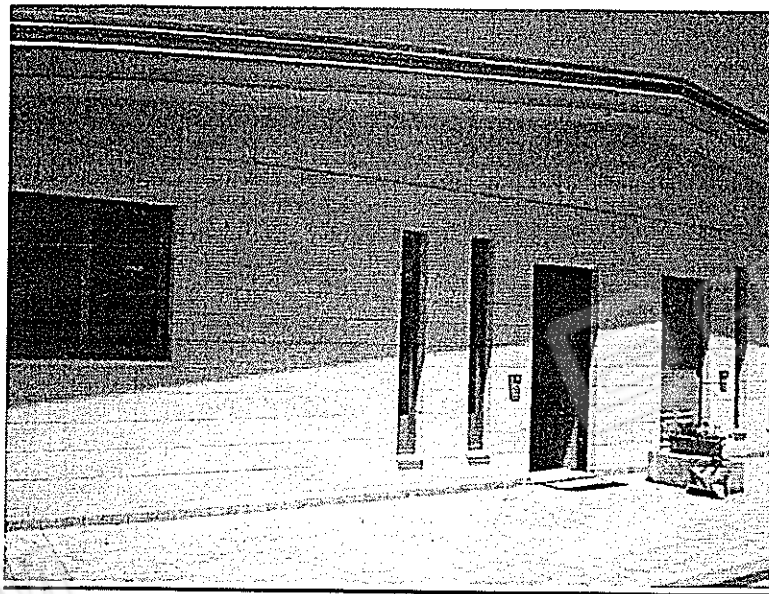

Figura 18 corridoio



Figura 19 appartamento ampliato

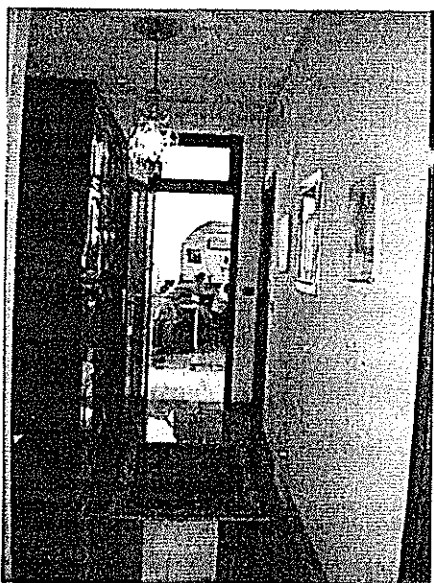

Figura 20 Bagno

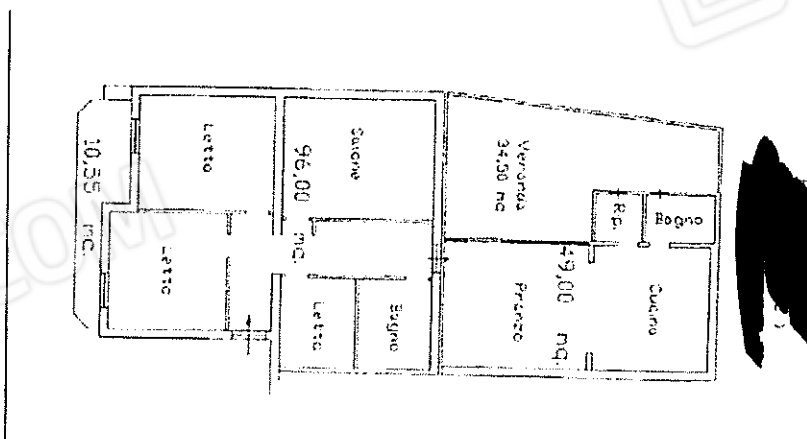

Figura 21 soggiorno ampliato

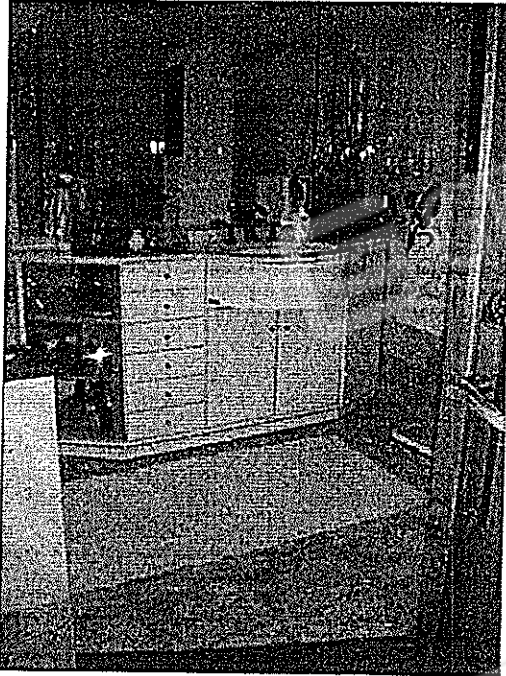

Figura 22 corpo scala rustico

### Rifiniture

allo stato attuale i prospetti e il vano scala si presentano rustici ,



Figura 23 prospetto immobile Via Carmine